Student Portfolio

Syed Nousin Nihal Haque

Register Number: RA231107010194

Mail ID: sh6798@srmist.edu.in

Department: CINTEL

Year / Sem/ Section: 2nd/3rd/AI-D

Subject Title: 21CSC201J Data Structures and Algorithms

Handled By: DR. Siva Shankar G

Email: sh6798@srmist.edu.in

LinkedIn: https://www.linkedin.com/in/nousin-nihal-a723342ba

GitHub: github.com/ Portfolio Website (if any):

ELab Completion Status

Lab Experiment Completion status

INDEX

Reg.no. → RA2311047010194 **MASS**

Name: Syed Nousin Nihal Haque Class : AI-D Subject: DSA

EXP.NO.	TITLE	SUB TOTAL (10) BASIC SOLUTION (2)	MODULARITY (2.5)	READABILITY (2.5)	VALIDATION (2)	SCALABILITY (1)	VIVA (10)	TOTAL (20 Marks)
1	Implementations of Structures	2	2	2	2	1		
2	Implementation of structures using pointers	2	2	2	2	1		
3	Implementation of Matrix Multiplication - Dynamic Memory	2	2	2	2	1		
4	Array Implementation of List	2	2	2	2	1		
5	Implementation of linked list	2	2	2	2	1		
6	Implementation of Doubly linked list	2	2	2	2	1		
7	Implementation of Stack Array & Linked list	2	2	2	2	1	8	
8	Implementation of Queue	1	1	1	1	1		
9	Application of Stack, Queue	1	1	1	1	1		
10	~~Incomplete~~						0	0
11	Implementation of Tree	1	1	1	1	1	8	
12	Implementation of BST	1	1	1	1	1	8	
13								
14								
15								

SOLVED REAL WORLD PROBLEM / CONCEPTUAL TASK

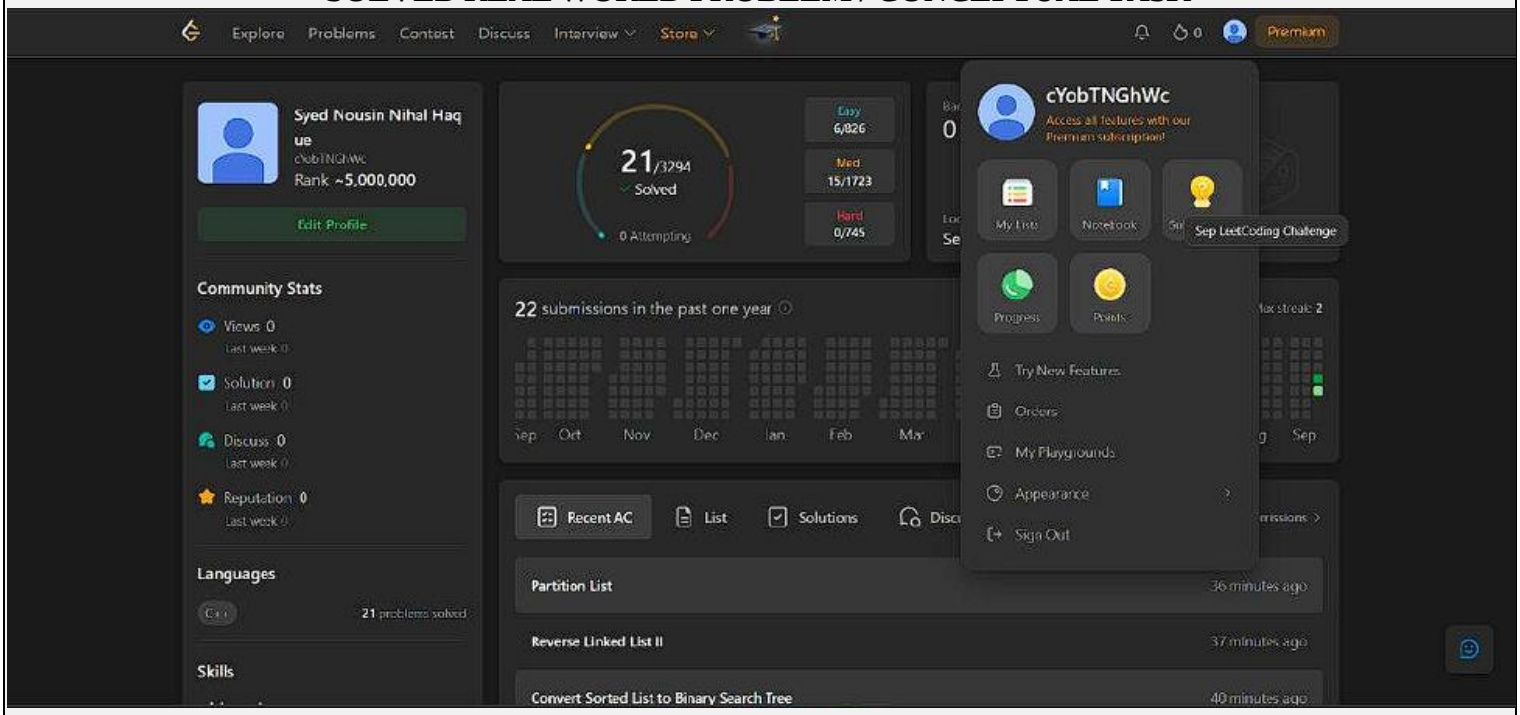

CERTIFICATIONS (Coursera/edX/etc.)

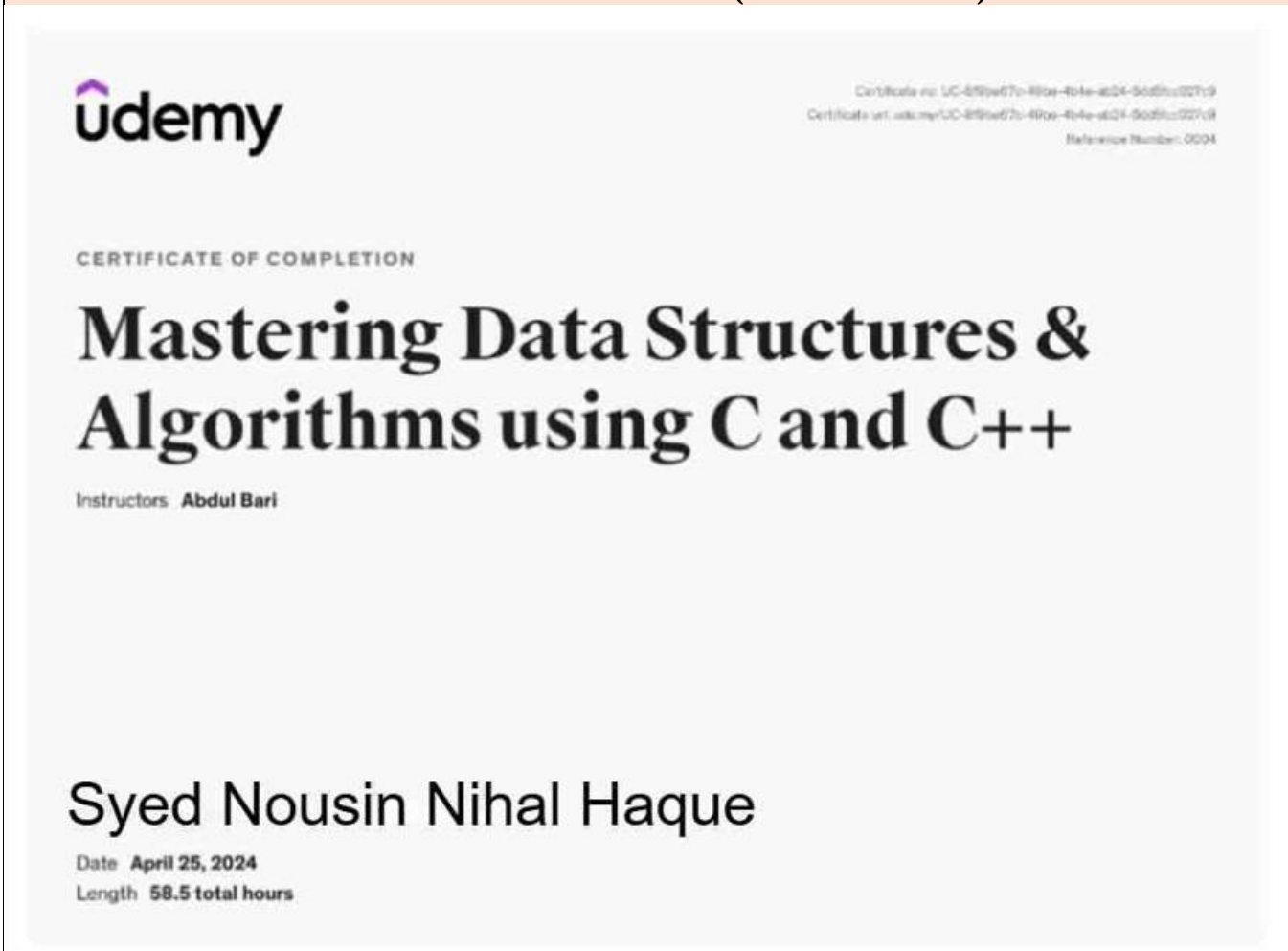

udemy

CERTIFICATE OF COMPLETION

Mastering Data Structures & Algorithms using C and C++

Instructors **Abdul Bari**

Syed Nousin Nihal Haque

Date **April 25, 2024**
Length **58.5 total hours**

NPTEL/HOTS QUESTIONS SOLUTION

CODING COMPETITIONS

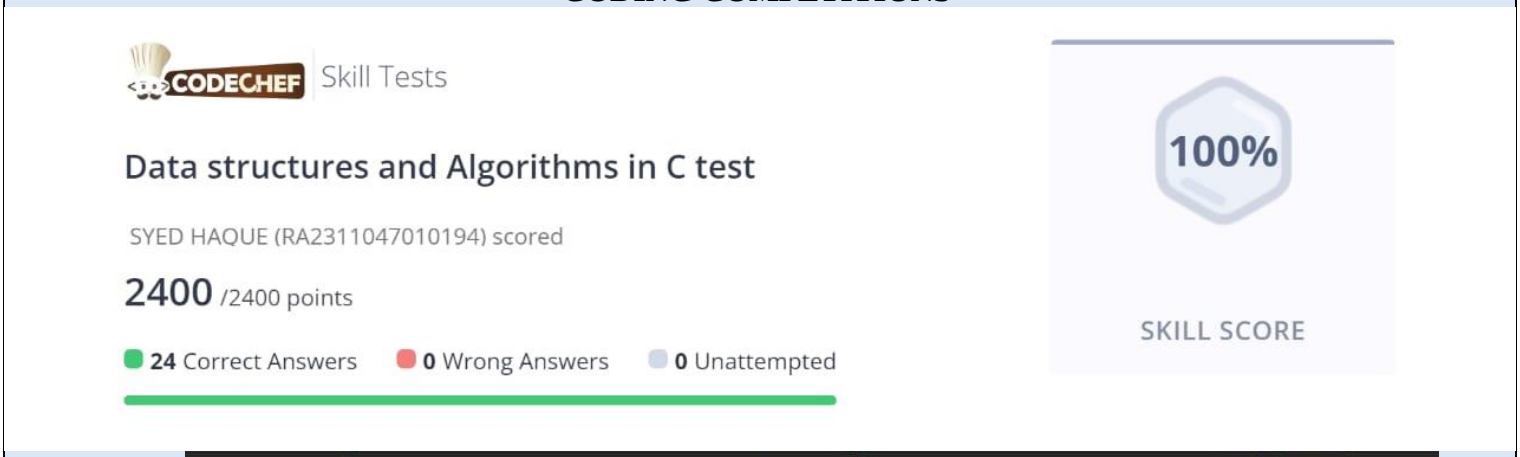

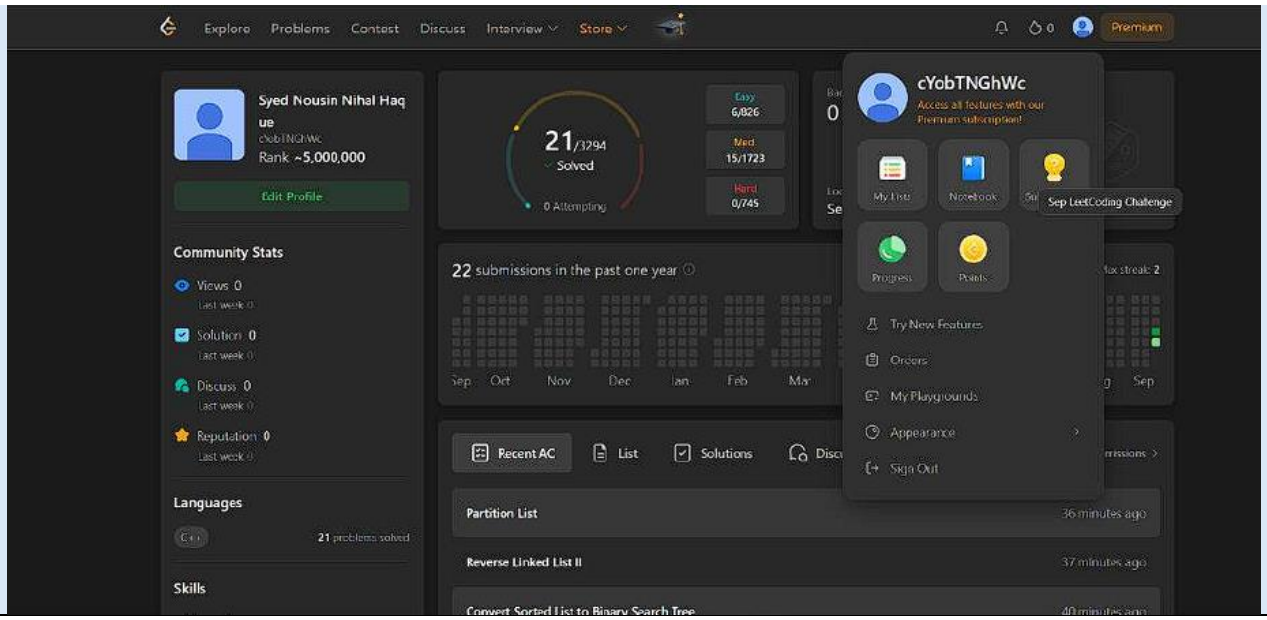

Signature of the Student