StormChecks

The Hidden Liability On Your Clients' Balance Sheets

$300,000+

average undocumented damage per property

Why Good Buildings Still Lose Money

What You See

- Maintenance reports
- Annual inspections
- "Building looks fine"

What Exists

- Hidden storm damage
- No carrier-grade evidence
- Windows quietly closing

This Isn’t an Insurance Problem. It’s a Deal Problem.

Brokers See It First.
Everyone Else Sees It Too Late.
STORMCHECKS

Introducing StormChecks

Carrier-Grade Documentation.
Nothing More. Nothing Less.

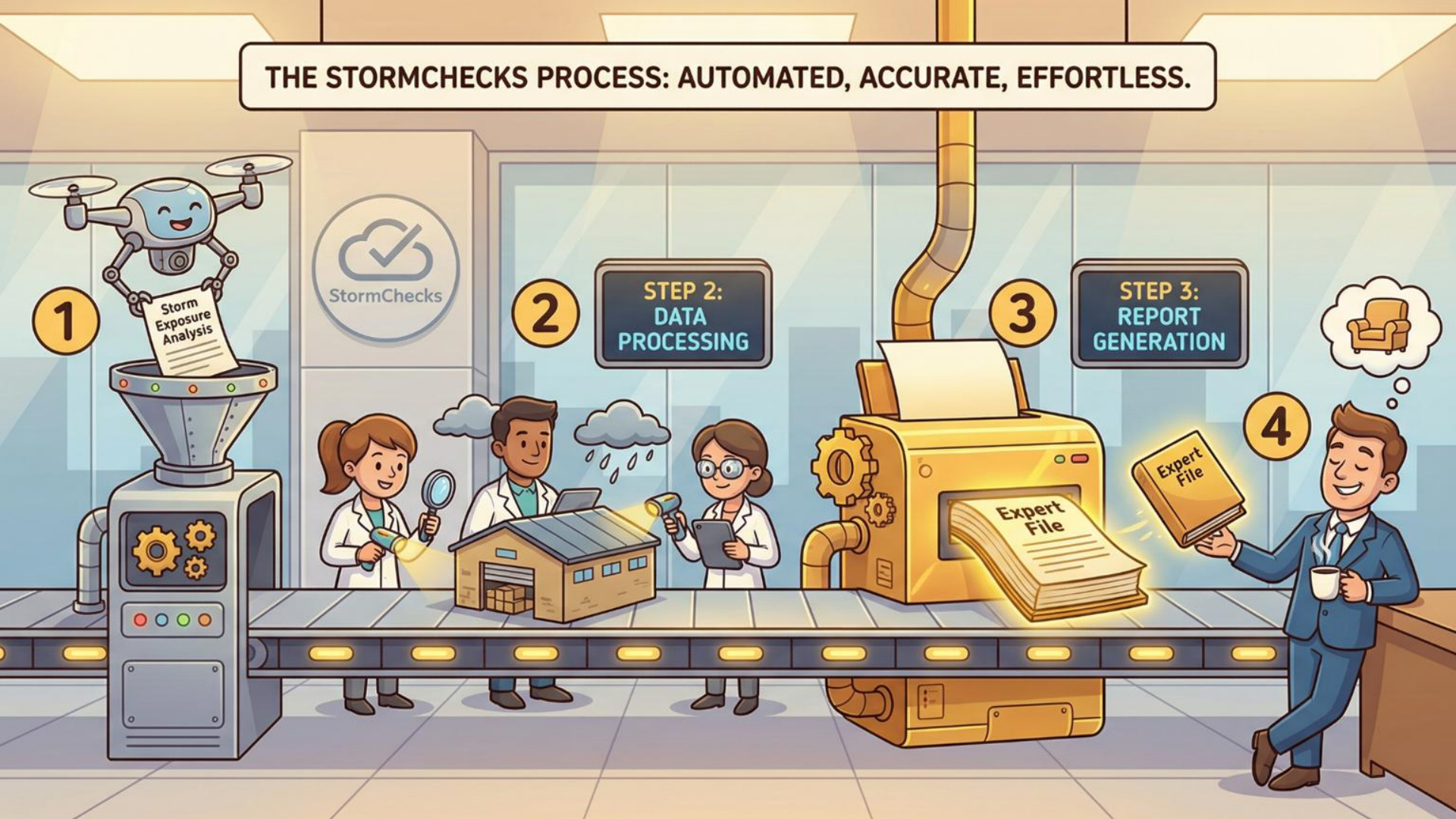
THE STORMCHECKS PROCESS: AUTOMATED, ACCURATE, EFFORTLESS.
1
Storm Exposure Analysis
StormChecks
2
STEP 2: DATA PROCESSING
3
STEP 3: REPORT GENERATION
Expert File
4
Expert File

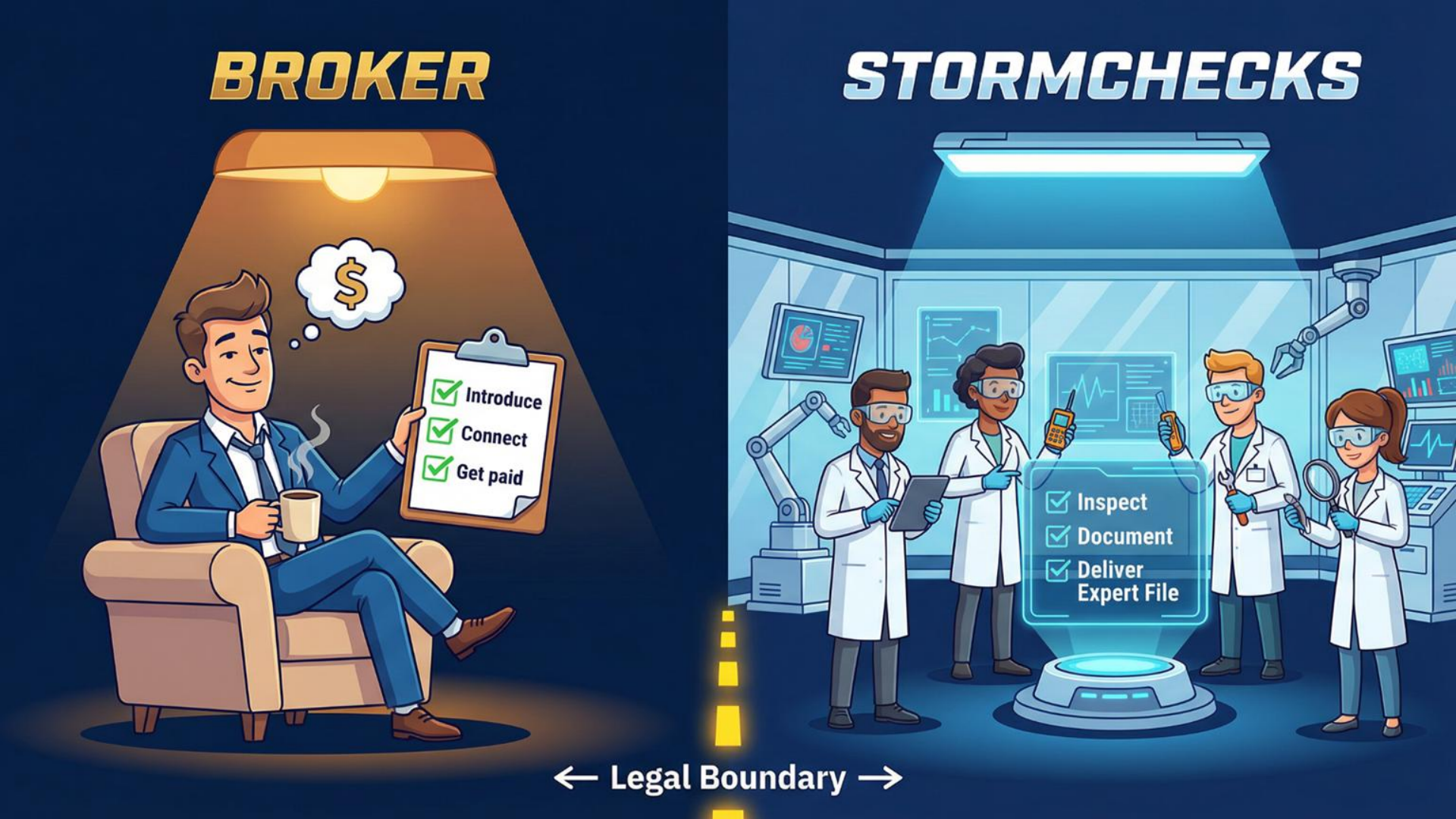
BROKER
$
Introduce
Connect
Get paid
STORMCHECKS
Inspect
Document
Deliver
Expert File
← Legal Boundary →

BUILT BY OWNERS.
FOR OWNERS.
$10B+
PROPERTY
ASSESSED
THOUSANDS
OF ASSETS
DOCUMENTED
$200M+
OWNED BY
LEADERSHIP

Documentation Changes Outcomes

Final Settlement
$3,900,000

Marina & Boat Storage - Beaufort, NC

Initial Offer: $0

Final Settlement
$1,700,000

Retail Strip Center – San Antonio, TX

Initial Offer: $150,000

Final Settlement
$6,500,000

Retail Property – Xenia, OH

Initial Offer: $725,000

CLIENT PROTECTION
REFERRAL-BASED COMPENSATION
NO PERFORMANCE QUOTAS
PAID ON REAL OUTCOMES

WHY CLIENTS SAY YES

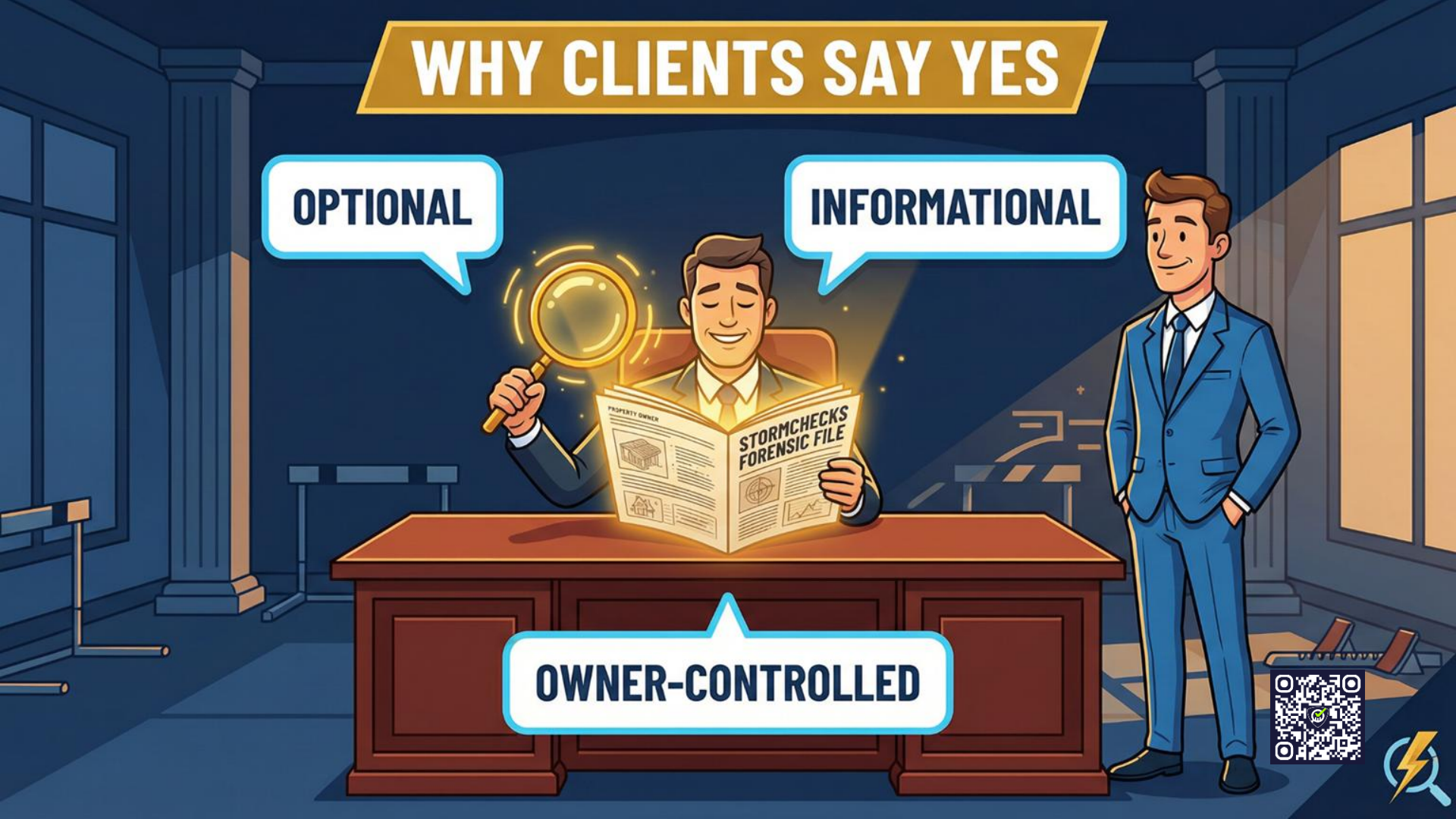

When to Introduce StormChecks

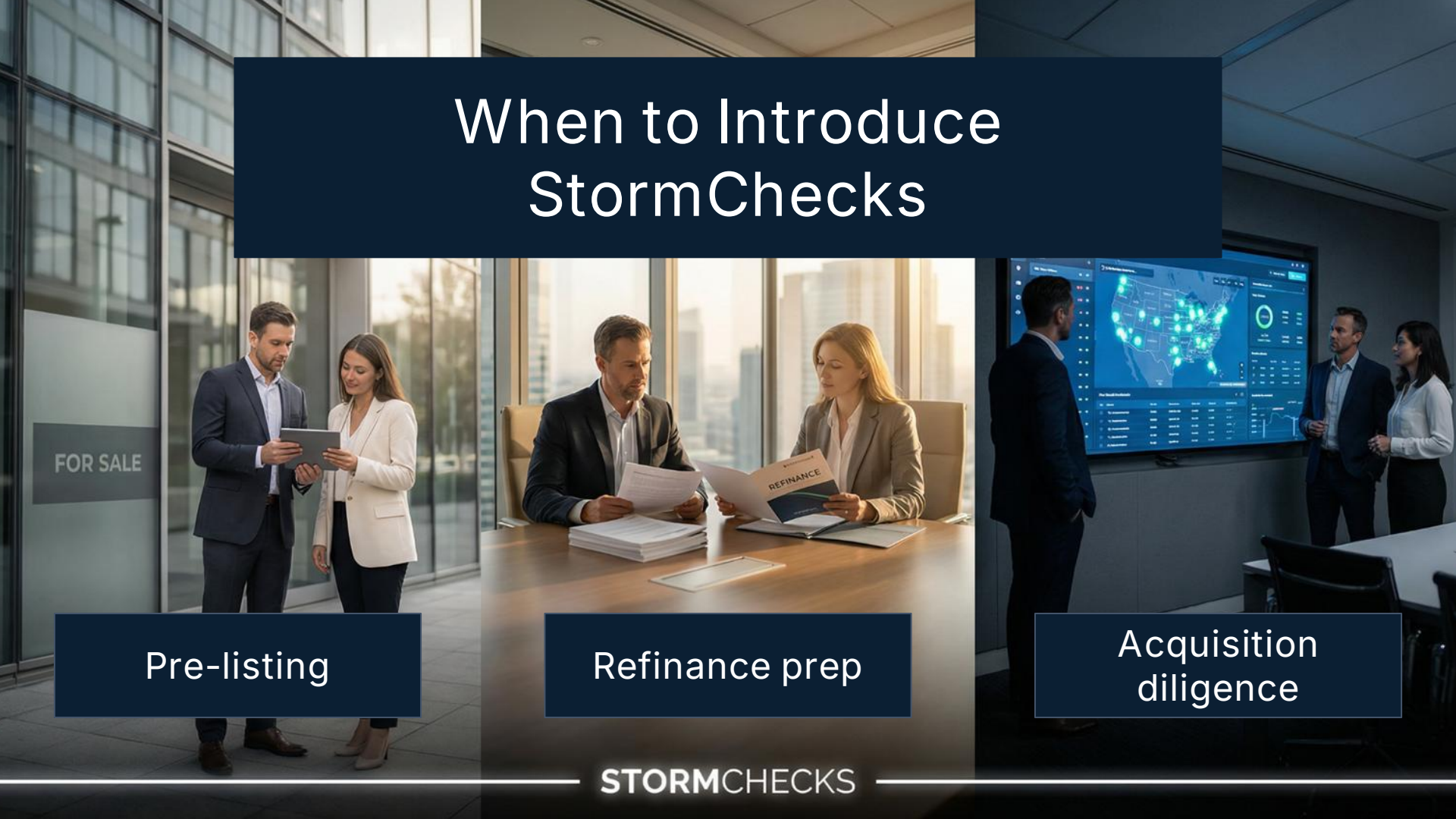

Pre-listing

Refinance prep

Acquisition diligence

Legal & Role Clarity

Documentation Only. Full Stop.

No public adjusting

No policy interpretation

No settlement advocacy

THE BROKER ADVANTAGE

You Look Like a Hero—Quietly

BECOME A STORMCHECKS AFFILIATE
1. REVIEW TERMS
2. INTRODUCE
3. GET REWARDED
STORMCHECKS AFFILIATE

If It’s Not Documented, Your Client Pays for It Later

https://app.stormchecks.com/affiliate

Damage already exists - Clock already running - Insight changes outcomes