TOPAZ LAVI.

-PORTFOLIO

PRACTICAL ARCHITECTURAL ENGINEERING STUDIES

SHENKAR – COLLEGE OF ENGINEERING, DESIGN AND ART.

052-2288080

topilavi0@gmail.com

FINAL PROJECT- TEL AVIV PORT HOTEL

HOTEL IN TEL AVIV PORT IN ISLAMIC STYLE

DESERT OASIS – QUIET

ADULTS-ONLY HOTEL.

TO VIEW THE COMPLETE PROJECT, SEE THE FILE ATTACHED TO THE PORTFOLIO.

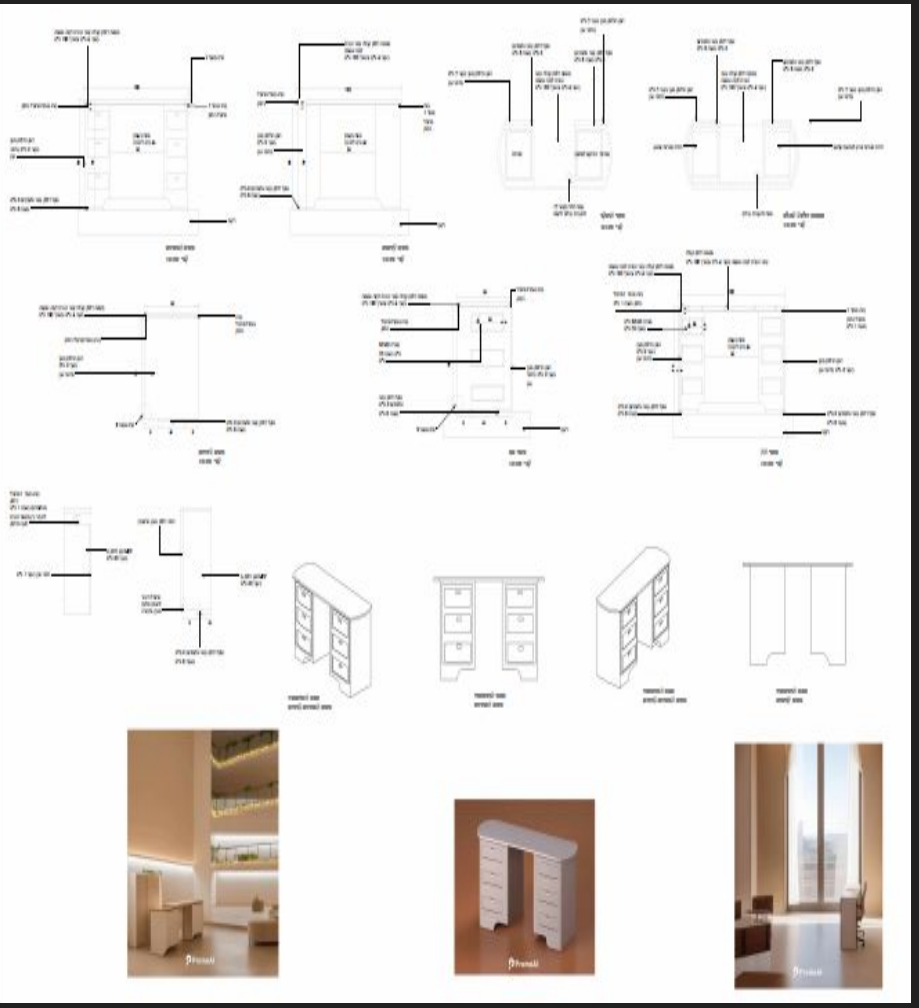

ARCHITECTURAL PLANS

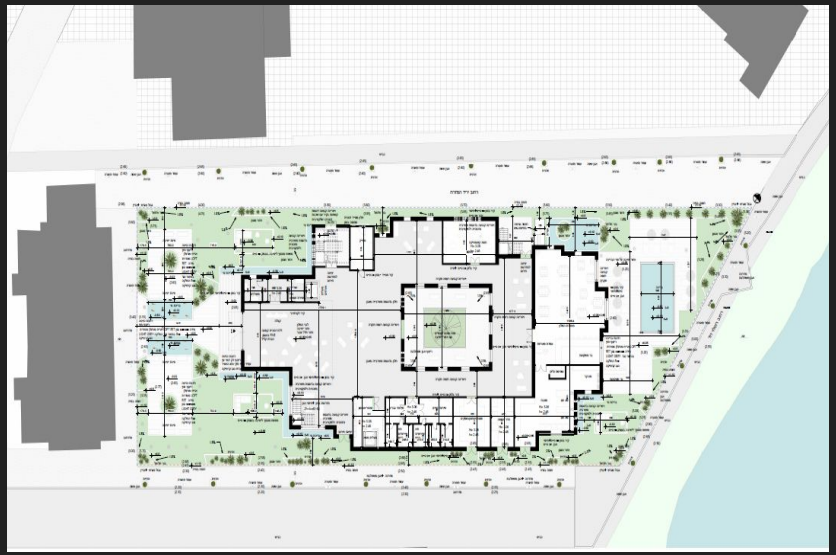

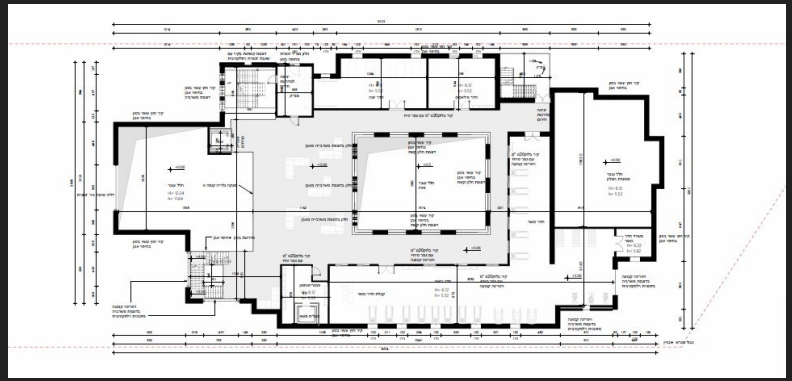

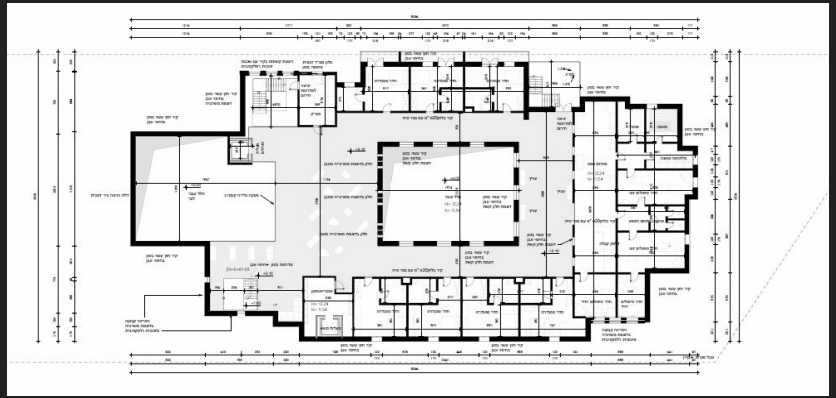

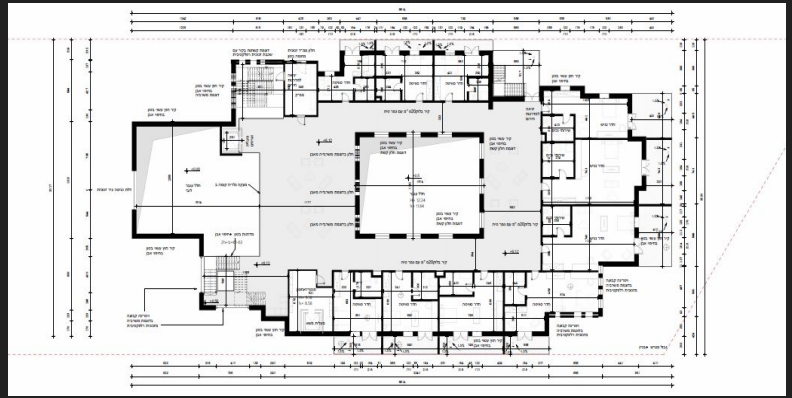

NEVE TZEDEK COMPLEX

A 4 FAMILIES COMPLEX IN NEVE TZEDEK, TEL AVIV.

INCLUDING STORES, STUDIOS AND FAMILY SPACE.

INTERIOR DESIGN- ROTCHILD TEL AVIV.

FAMILY HOUSE -

ROTCHILD ST.
TEL AVIV.

BASED ON
RECTILINEAR
ARCHITECTURA
L LANGUAGE.

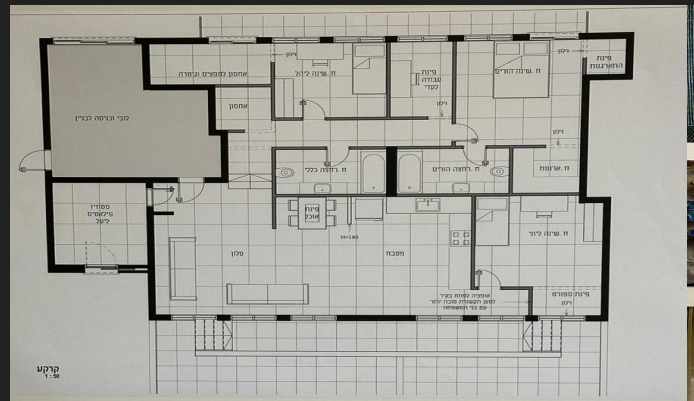

שנקר הנדסאים
הנדסה. עיצוב. תכנון.
شنكار هندسيين
SHENKAR HANDESAIM

NITET
The National Institute of Technological Education and Training

Ministry of Labor

DIPLOMA

The National Institute of Technological Education and Training
and the College Board

HEREBY AWARDS TOPAZ LAVI Id 322318601

THE DEGREE OF PRACTICAL ENGINEER

In the ARCHITECTURE & INTERIOR DESIGN track

Having Completed All Studies, Passed the Final
State Examinations and Defended the Final Project

ELIGIBLE FOR A DIPLOMA AS OF 02/07/2025

Shira Berliner-Poleg
NINET MANAGER

מנהל שנקר הנדסאים
COLLEGE DIRECTOR

AWARDED ON 20/07/2025 DIPLOMA NO. 336877