# INTERIOR DESIGN- ROTCHILD TEL AVIV.

FAMILY HOUSE -

ROTCHILD ST.
TEL AVIV.
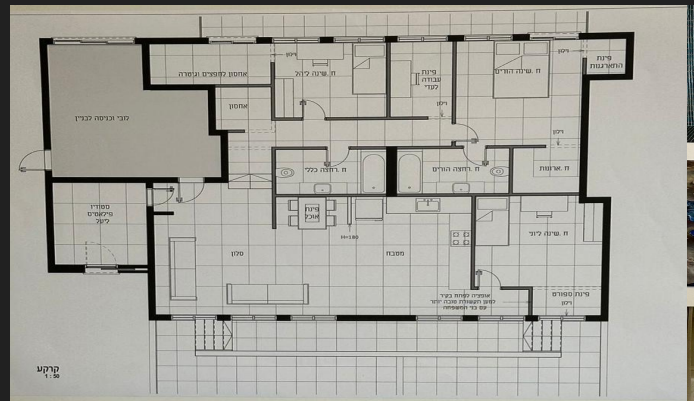
BASED ON
RECTILINEAR
ARCHITECTURA
L LANGUAGE.