Navigating abstract semantic domains in a multilingual environment

Nina Schoener[1], Marina Ortega Andrés[1,2], and Mahesh Srinivasan[1]

[1]Department of Psychology, University of California, Berkeley
[2]University of the Basque Country

Scan for a PDF of the poster!

Background

- Languages map words to concepts in distinct ways in many domains like color, space, and kinship[1,2,3]
- For example, Hindi has highly informative kinship terms that may specify features of relationships like lineage or seniority, which may lead to extended acquisition trajectories
- Speaking a language that highlights these features may also lead to effects of *semantic accenting,* causing an individual to choose different (i.e., more informative) words to describe a relationship in their L2 than a native speaker would[4]

The current studies investigate:

1. The acquisition trajectory for various terms in the highly complex & informative Hindi kinship system [**Study 1**]
2. Whether, when asked to refer in English to individuals who differ along dimensions such as lineage or seniority, multilingual Hindi native-speakers will more frequently use modifiers than English native-speakers – i.e., have a *semantic accent* [**Study 2**]
3. Whether any effect of semantic accenting varies as a function of exposure to English, i.e., whether Hindi native-speakers who are more fluent in English produce fewer modifiers in our task than those who are less fluent in English [**Study 2**]

Study 1 Methods

Participants

- N = 194 (51% female), M_{age} = 10;2
- Recruited from an English-medium school in Vadodara, Gujarat, India

Age group (grade)	*N*	Question types included
KG/1st	49	Free response only
3rd	49	Both
6th	51	Both
9th	49	Both

Procedure

Partial Knowledge Question Types

1. **Free Response**

   "How do you know when someone is a *masi*?"
   → **At what age do children have full/precise knowledge of each kinship term?**
   → **Is knowledge of the kinship term predicted by its semantic complexity?**

2. **Feature-Specific**

   "Is a *masi*: a) a man or a woman? [gender]
   b) on your mom's side or your dad's side? [lineage]
   c) related to you by blood or marriage?" [consanguinity]
   → **Is knowledge of some semantic features (i.e., those that are more perceptually available) incorporated into children's representations earlier than others?**

Hindi Kinship Terms (same color = same label)

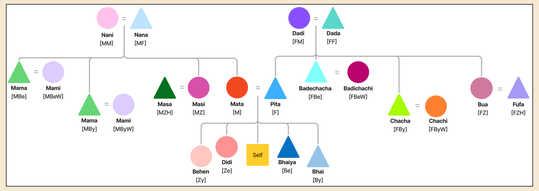

Study 1 Results

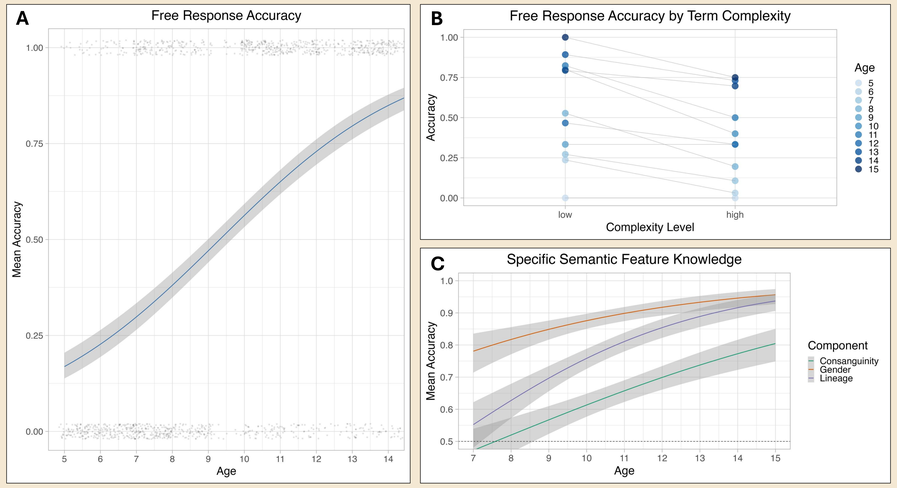

A. **The acquisition trajectory of Hindi kinship terms is long, and participants were not at ceiling on a free response measure by age 15**
B. **More semantically complex terms (those that encode more features) are more difficult to learn on average than less semantically complex terms**
C. **Semantic features that are more perceptually (and morphologically) available, like gender, are often learned earlier than those that are less available, like consanguinity (blood vs. marital relation)**

Study 2 Methods

Participants

Sample	Hindi (child)	English (child)	Hindi (adult)	English (adult)
Size	*N* = 74	*N* = 12/72	*N* = 72	*N* = 72
Prediction	high modifier use	little/no modifier use	high modifier use	little/no modifier use
Mean age	14;2	14;2		

Procedure

1. **Naming Task**

Assesses modifier use for contrastive and noncontrastive term pairs – those with and without distinct labels in Hindi

2. **Modifier Test**

Confirms participants' knowledge of modifiers expected in the naming task

3. **Background Questionnaire**

Gauges participants' familiarity with English, Hindi, and other languages they speak, and sibling status (which may influence modifier use)

Naming Task Example

contrastive example:
younger/older brother (below)
noncontrastive example:
younger/older maternal uncle

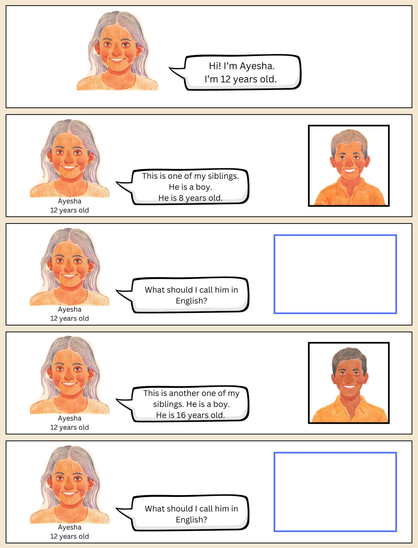

Study 2 Results

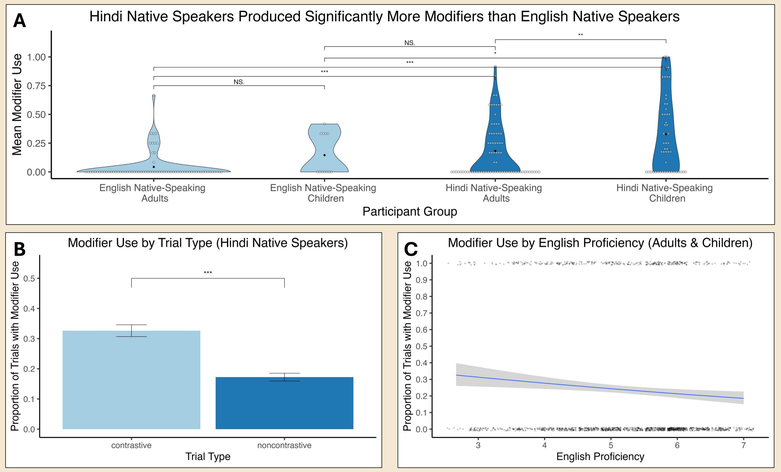

**** p < .001, ** p < .01, * p < .05, n.s. = not significant (p > .05)*

A. **English native-speakers used significantly fewer modifiers than Hindi native-speakers did**
B. **Modifier use by Hindi native-speakers was higher on contrastive than non-contrastive trials**
C. **Hindi native-speakers with high levels of English proficiency were slightly less likely to produce modifiers in the naming task than those with lower proficiency**

Discussion

- **[Study 1]** Acquisition is predicted by semantic complexity of the specific term, and certain semantic features are incorporated earlier than others depending on perceptual/morphological salience
- **[Study 2]** Preliminary evidence of a semantic accent in this domain, perhaps a result of Hindi speakers having acquired highly informative Hindi kinship terms and the features they encode
- **Together, these results reveal how individuals learn and use words in an abstract semantic domain, when the domain's categorization structure is different in their L1 and L2**
- Next steps include:
  - Collecting a full sample of English native-speaking children
  - This could either be a language-specific effect, or a general bias of L2 speakers towards informativeness when speaking English
    → Follow-up study with Spanish native speakers underway, whose kinship system is analogous to the English one

References & Acknowledgements

1 Mitchell, A., & Jordan, F. M. (2021). The Ontogeny of Kinship Categorization. Journal of Cognition and Culture.
2 Choi, S. & Bowerman, M. (1991). Learning to express motion events in English and Korean: The influence of language-specific lexicalization patterns. Cognition.
3 Berlin, B., & Kay, P. (1991). Basic color terms: Their universality and evolution. Univ of California Press.
4 Malt, B. C., & Yang, X. (2024). Dual drivers of bilingual semantic accent: Semantic relations and input limitations. International Journal of Bilingualism.

We thank the members of the UC Berkeley LCD Lab for their contributions and feedback. We thank our participants who took part in this study in Vadodara, India and online. Stimuli for this study were created using Canva.