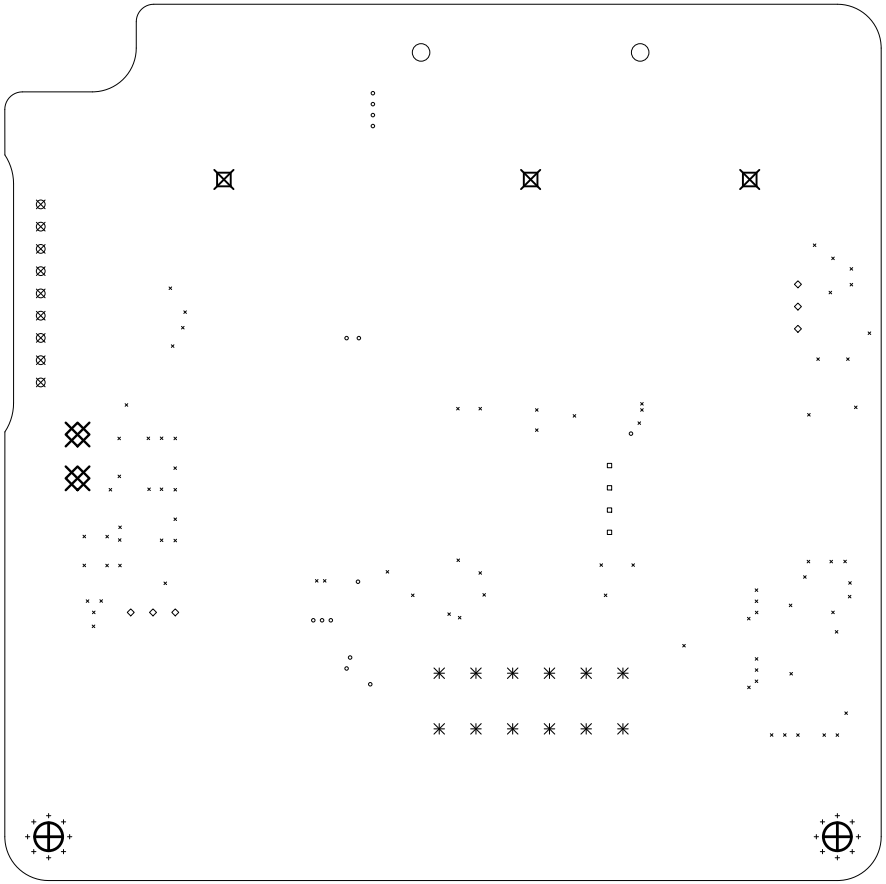

Drill Map:

- 0.300mm / 0.0118" (85 holes)
- 0.400mm / 0.0157" (14 holes)
- 0.500mm / 0.0197" (16 holes)
- 0.700mm / 0.0276" (4 holes)
- 0.800mm / 0.0315" (6 holes)
- 1.000mm / 0.0394" (9 holes)
- 1.200mm / 0.0472" (12 holes)
- 2.200mm / 0.0866" (3 holes)
- 2.700mm / 0.1063" (2 holes)
- 3.200mm / 0.1260" (2 holes)