Motivational Profile (MP)

Standard Report for Cognadev IT

STRICTLY CONFIDENTIAL

NAME:
Elmien4 Toerien4

MP NUMBER:
MP-003268

ASSESSMENT DATE:
2025-05-14

cognadev

Cognadev © all rights reserved

SECTION 1

Introduction

The MP

The Motivational Profile (MP) is a computerised assessment exercise that has been designed to measure aspects of motivation. Although some of the constructs measured are fairly stable, other aspects may be affected by situational factors and are likely to change under different circumstances.

The measurement technique involves a card game using the selection of archetypes, metaphors and / or roles. The following aspects are tracked:

- The roles the person reports on accepting and rejecting in life generally, in work and in interpersonal relationships
- The degree the person prioritises these roles, their degree of satisfaction and control over these roles
- The person's depth of awareness and understanding of their archetypes, metaphors or roles

The constructs reported on include:

- Life script
- Shadow index
- Motivation
- Dynamic personality patterns (Enneagram)
- Projected values (Spiral dynamics)
- Emotional intelligence (EQ)
- Energy themes
- Personality (comparing psychometric constructs)
- Self-report
- Life roles selected and rejected

The MP draws from a variety of theoretical contributions and bodies of knowledge including:

- Motivational research by B. Shalit and R.S. Lazarus
- Symbolic Interactionism by E. Goffman
- Research on Value orientations and Consciousness by K. Wilber, C. Graves, D. Beck, C. Cowan, Loevinger, and Kohlberg
- The Chakras by C. Myss and A. Wauters
- Views on Archetypes by C.G. Jung, J. Jacobi, C. Myss and A. Wauters
- Personality tests including the MBTI and Belbin
- Integrity testing: the Giotto by J. Rust
- Emotional Intelligence by Goleman, Cooper and Sawaf

Biographical information

Full name:	Elmien4 Toerien4
Gender:	Female
Date assessed:	2025-05-14
Report date:	2025-05-14
Unique test number:	3268
Date of birth:	1945-05-08
Nationality:	Other
Ethnicity:	Other
Highest education:	Other
Discipline:	Other
Functional area:	Other

SECTION 2

Life script

The various roles or metaphors that a person selects for their life, work and relationships can be grouped to reflect specific underlying themes or life scripts. These life scripts indicate general patterns of behaviour organised around identity-related goals and purposes. The positive energies associated with these life scripts are identified and described. Not everyone might have developed the full spectrum of behavioural tendencies associated with a particular life script. Certain subthemes may also derail the positive behaviour characteristic of each of the life scripts.

From the available life scripts, the following 15 themes have been identified qualitatively: Interdependence, Intuitive, Experiential and Experimental, Intentional, Accepting, Optimistic, Pragmatic-functional, Principled, Transcendent, Passionate, Creative, Freedom and Responsibility, Adaptable, Compassionate and Intellectual.

Although more than one of these themes may be evident from the roles a person adopts, only the most prominent theme(s) underlying a person's choice of roles / metaphors are reported.

The set of metaphors or roles Elmien4 reflects the following general life script(s):

Pragmatic-Functional

Elmien4 may:

- have good common sense
- be straight forward: 'what you see is what you get'
- show a down-to-earth approach
- want things to work
- have a strong work-ethic and be industrious
- focus on technical details (as opposed to esoteric or abstract theoretical aspects)
- show an action orientation
- tend to take responsibility
- prefer the practical world and focus on functionality
- find complex or creative solutions to everyday challenges
- prefer direct exposure (at work, in her relationships and in life generally)
- dislike insincerity and unnecessary games
- value simplicity and clarity

SECTION 3

Shadow index

A person's everyday functioning in the roles they selected encompasses both positive and negative (or "hidden") aspects. The Shadow index specifies a person's degree of awareness of these mental and emotional aspects.

A person's Shadow index is calculated by considering the following aspects:

- the degree that negative role behaviour is denied
- the extreme rejection of the negative implications of role behaviour
- relatively lower scores on attitude, satisfaction, involvement and control in relationships as opposed to life and work
- contradictions in responses, for example, describing a role as very important and reporting a high degree of control with regards to that particular role, yet indicating unhappiness about the role
- indications of gullibility, uncritical acceptance of issues and socialised responses

James Hollis, in "The Midlife Passage" (1993, p 78-79) describes the shadow in the following way:
"*…the Latin poet Terence said "nothing human is alien to me". This maxim hurts when we apply it to ourselves.*

The shadow should not be equated with evil, only with life that has been suppressed. As such, the shadow is rich in potential. Becoming conscious of it, makes us more fully human, more interesting. … A willingness to allow our darkest impulses, as well as our repressed creativity, to surface and be acknowledged is a step towards their integration. Negative shadow contents such as rage, lust, anger, etc., can be destructive when acted out unconsciously, but when consciously acknowledged and channelled they can provide new directions and new energy."

A score of 1 indicates a high degree of self-awareness, while a score of 5 may indicate a lack of introspection, self-insight and experience of the different aspects of one's identity.

Elmien4 received the following score in terms of the Shadow index:

Score of 2:

Elmien4 seems quite aware of both her personality strengths and developmental areas. She also seems to have developed an understanding and acceptance of these aspects of herself and have found ways to manage the dynamics involved.

SECTION 4

Motivation

The work of Shalit and Lazarus provides useful guidelines for the assessment of various aspects of motivation, including a person's:

- Attitudes towards self (positive versus negative)
- Differentiation or cognitive inclination (a detailed, focused and structured versus a holistic and intuitive approach)
- Involvement (amount of emotional energy invested)
- Control or the reported effectiveness of the person's control, monitoring or implementation

The above constructs are referred to as "Attitude", "Head", "Heart" and "Feet" respectively. The interaction between these aspects of motivation in the different contexts of life, work and relationships, provides useful information on the person's motivational patterns and current situational adaptation.

A qualitative interpretation of the person's scores is given on the next page.

Elmien4's motivation in terms of Attitude, Head, Heart and Feet in Life, Work and Relationships:

	Life	Work	Relationships
	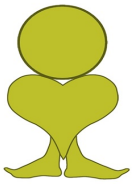	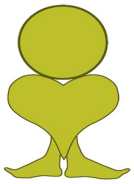	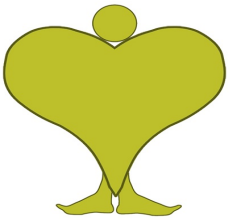
Attitude (General)	2	2	4
Differentiation (Head)	4	4	2
Involvement (Heart)	2	2	4
Control (Feet)	1	1	1

Note: Scores range from 1 to 5

Summary	• Methodical • Not passionate or ideas oriented • Could be inflexible • Reserved or unemotional • Tends to follow rather than lead • Dissatisfied with own control	• Methodical • Not passionate or ideas oriented • Could be inflexible • Reserved or unemotional • Tends to follow rather than lead • Dissatisfied with own control	• Open-minded / intuitive / holistic • Energetic and emotional • May display some self-doubt • Tend to follow rather than lead • Dissatisfied with own control

Motivation

The tendency to accept or critically evaluate issues

Cautious and careful, but can also be positive

With regard to her life in general and work, Elmien4 would appear to adopt a careful, cautious and even critical approach. It may be that Elmien4 is currently experiencing certain concerns negatively impacting on her ability to approach life in general and work in a relaxed and satisfied manner. It may also be that she tends to set very high standards, and may be disappointed with certain outcomes. However, in terms of her attitude towards others / interpersonal relationships, a much more positive and satisfied attitude is displayed. She tends to be enthusiastic and takes care to maintain an image of efficiency. These characteristics are usually associated with someone who is comfortable in, and adaptable to, most interpersonal encounters.

Differentiation (Head)

The ability / need to systematically differentiate between stimuli and to analyse / prioritise issues

Usually methodical; usually prioritises; but can also be more intuitive and emotionally involved

Elmien4 displays a high need and/or preference for structure and order in her life in general and work. She probably prefers working in an organised environment and/or has the ability to create such an environment by being methodical and by prioritising well. This profile is associated with someone who plans carefully, and who tends to be systematic. However, Elmien4 currently displays a more spontaneous and flexible approach to other people. In fact, it would appear that she prefers to approach interpersonal relationships in a more emotionally involved, intuitive and creative fashion, and to adopt a holistic view rather than to focus on detail. It may also be that Elmien4 is currently experiencing some uncertainties with regard to interpersonal relationships that impact negatively on her ability to prioritise interpersonal issues in an ordered manner.

Involvement (Heart)

Emotional drive, ability or need to get involved. Inner driving force

Reserved and co-operative, but can also be energetic

Towards life in general and work, Elmien4 displays an emotionally somewhat restrained approach. Her adjustment to her roles in life and work is that of a reserved, calm and co-operative individual. Elmien4's rather unemotional approach to life in general and work, is in sharp contrast to her adjustment to others / interpersonal relationships: where others are concerned, Elmien4 takes great care to present him/herself as energetic, committed and open. This discrepancy in terms of the levels of emotional energy may indicate that the more reserved approach is due to some stressful situational factors currently experienced by Elmien4, rather than being a natural orientation.

Control (Feet)

Being able to affect influence and to take control of situations

Low need for / sense of control, possibly some self-doubt

In her approach to life in general, work and others / interpersonal relationships, Elmien4 displays a low need for / sense of control. In these areas, Elmien4 shows a need to be directed by others. She may harbour some self-doubt and may at times feel unable to influence circumstances. This could lead to passivity and impact negatively on her performance and sense of goal achievement.

SECTION 5

Dynamic personality patterns (Enneagram)

The life roles selected, and the more in-depth responses to these roles, have been linked to the Enneagram. The Enneagram dates back to 2500 BC but has been developed since by authors such as C. Naranjo, A. H. Almaas, S. Maitri, D. Riso and R. Hudson. It identifies 9 behavioural orientations – presented here as “dynamic personality patterns”.

According to the Enneagram, love and acceptance are the core drivers of behaviour. Personality is a defensive structure shaped by three conditions of feeling unloved: (a) a lack of control, (b) insecurity, and (c) disapproval from others. Our defensive responses to these conditions become our personality over time. Personality therefore seldom reflects a person's true being, but response to feeling unloved. By identifying the pattern(s) reflected by a person's behaviour, the Enneagram also reveals the development needed for realising the true self, emotional essence or 'soul child' of the person to enhance psychological and spiritual growth.

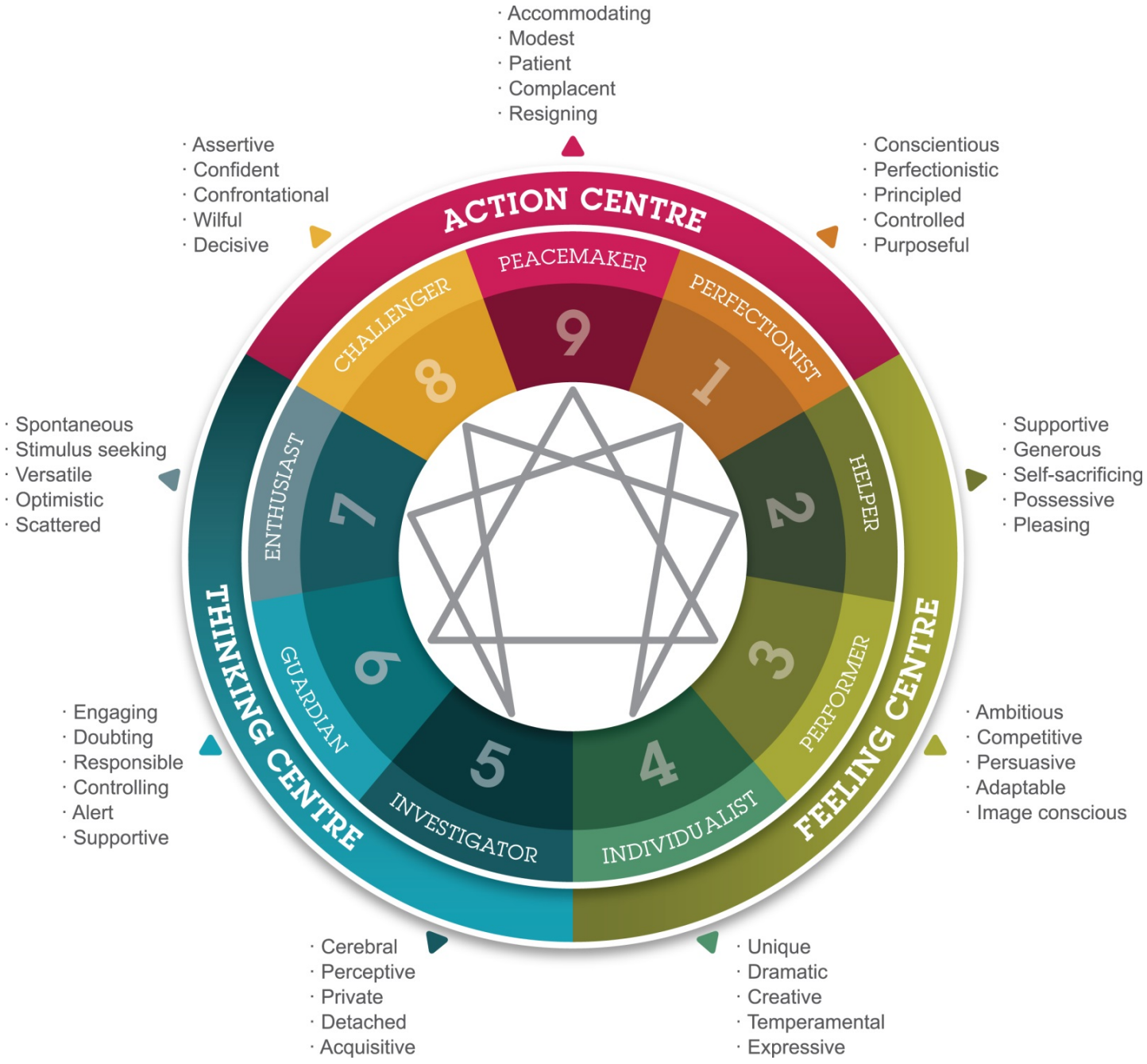

Elmien4's enneagram profile

Elmien4's most prominent Enneagram pattern:

Type 1: The Perfectionist

(to be right, to be perfect)

You:

- are mostly principled, purposeful, self-disciplined, self-controlled and critical
- try hard to set and achieve high standards
- are mostly reliable, predictable and consistent
- are very aware of others' opinions and perceptions of you
- mostly appear dignified, unruffled and may lack spontaneity
- tend to be devoted and dutiful
- may experience self-righteous anger and show indignation
- tend to be quite self-contained
- may be quick to judge yourself and others
- differentiate between right and wrong – and tend to do the right thing
- under prolonged and severe stress, she may become obsessive and / or compulsive

Developmental Guidelines

Inside every highly principled perfectionist and idealist, there is a hidden 'soul child' who needs to relax, experience comfort, do pleasurable things like eating and sleeping and leisurely take care of herself. Acceptance of the person's needs and aspects of oneself needs to be cultivated.

The Type 1 soul child is, however, suppressed because of the fear of losing the love of others. The experiences of both (a) a deep connection with a nurturer and protector on the one hand (which was experienced as satisfying or good) as well as (b) frustration, given detachment from these figures (which was experienced as painful and bad) during early childhood may have contributed to an accentuated differentiation between good and bad. Should this realisation resonate with the inherent and inborn personality structure of the Type 1 person, the pattern is internalised.

This split in unity (good versus bad) can be healed spiritually by reconnecting to the intrinsic goodness and rightness of the self and the universe (this is referred to as 'essential alignment'). In order to develop, Type 1 needs to embrace her own desires and celebrate her own humanity.

Developmental theme to be integrated

Type 1: Perfectionist ➔ Type 7: Enthusiast

The Type 1 needs to soften own perfectionism and self-criticism by integrating the 7's self-acceptance, relaxation, enjoyment and optimism.

Elmien4's second most prominent Enneagram pattern:

Type 2: The Helper

(to give, to be needed, to be strong)

You:

- tend to be strong for others
- are giving and generous
- may overextend yourself in supporting others
- often sacrifice your personal benefits and suppress your own needs
- try to be there for others – including being strong, competent and / or beautiful
- generally are hopeful and optimistic in giving of your time and resources
- may even express a (false) sense of abundance
- are relied on by others, who may take your efforts for granted
- may feel unappreciated and even exploited
- may not express your own needs
- can, at times, become seductive, biased, demanding or take on the role of martyr
- possibly give to others what you need yourself, namely: acceptance, love, respect and recognition
- can become frustrated by always being the provider and the support system and resort to 'covert taking'
- are at times perceived as emotional, temperamental or even volatile
- may, under prolonged, extremely stressful and frustrating circumstances, develop histrionic tendencies (excessive emotionality and attention-seeking, including a need for approval and / or seductive behaviour)

Developmental Guidelines

Inside every self-sacrificing helper and provider, there is a hidden 'soul child' with a needy and even competitive nature. This is possibly driven by a sense of scarcity and a fear that there is no love in the world. This pattern is probably rooted in a sense of disconnection from a protective figure during early childhood development.

At a psychological level, this fear of scarcity is often defensively distorted into a sense of 'pride': "I need to rescue, care and provide for others". However, these givers, who often suppress their own needs, long for love themselves, but they may be too shy, proud, selfless or unaware to admit it or ask for it. They hope for others to also be generous and attentive – which often leads to a sense of frustration.

Type 2s must learn to love and nurture themselves; to understand and satisfy their own needs, so that they no longer desire the acceptance others receive from them. This may involve realising a sense of 'essential love'. They also need to learn to say "No" when others are manipulative and abusive. Only when they obtain satisfaction by attending to their own emotional, spiritual and physical needs would they be able to give from a place of abundance and then their spiritual 'pride' (which is a counter-productive defence mechanism) could be transformed into true humility and love (other than the submissiveness that often, but not necessarily, characterises the self-sacrifice of 2s).

Developmental theme to be integrated

Type 2: Helper ➔ **Type 4: Individualist**

The Type 2s needs to overcome self-sacrificial tendencies and the unnecessary control of others to develop the 4's focus on own emotional needs and self-actualisation.

SECTION 6

Projected values

Every individual has a particular value orientation that colours their perception of the world. Seven such broad valuing systems are described by the Spiral Dynamics (SD) model of Clare Graves. Each of these valuing systems, which can also be referred to as perceptual orientations, organising frameworks or worldviews, is associated with a colour (Purple, Red, Blue, Orange, Green, Yellow and Turquoise) as well as with particular behavioural tendencies.

These roles selected in the MP can be linked to the value orientations or colours of the Spiral Dynamics model. The roles do not necessarily reflect one's true valuing orientation, but can be seen as a person's behavioural adaptation to their particular context. If the values as indicated by the person's roles match the person's true value orientation, then the person is likely to feel 'in flow' in the particular context.

In "The Presentation of Self in Everyday Life", E. Goffman refers to "front stage" and "back stage" aspects of our functioning. The front stage is how we present ourselves to the world. This concept overlaps with that of "persona" of Jungian psychology which reflects social role playing. It may also refer to a mask.

The assessment has been devised so that the person accepts only the positive aspects of each orientation given as the front stage. The person only rejects the negative aspects of the value orientations given as the back stage.

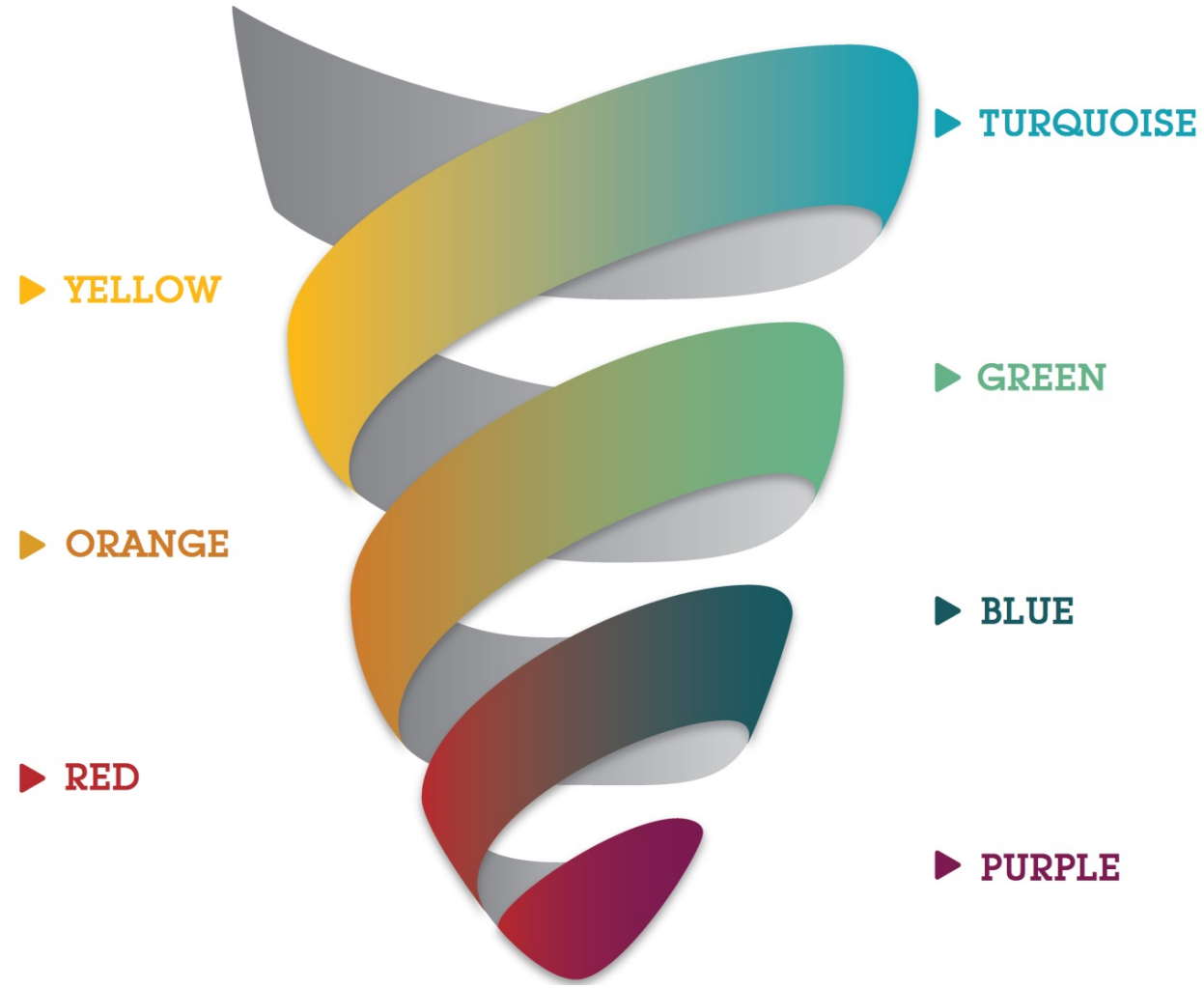

Individualistic Collectivistic

Front stage (Only positive aspects accepted)	Back stage (Only negative aspects rejected)
The positive aspects of the SD value orientations that are reflected by Elmien4's role behaviour:	Negative aspects of the SD value orientations that Elmien4 seems to avoid / hide / reject in herself and others:
• Red(26) • Green(17) • Blue(10)	• Orange(14) • Green(13) • Yellow(11)

Elmien4's front stage indicates the acceptance of the following (only first two are given):

Red values: Energetic

The Red value orientation is associated with energetic behaviour aimed at exercising personal power, taking control and achieving practical results. From this viewpoint, the world is regarded as a place of limited resources where the fittest survive via effort and hard work. Important issues are: respect, strength, challenge, competition, achievement, recognition, excitement, adventure, pleasure / gratification and stimulation. The emphasis is on being assertive, proving oneself to the world, creating an identity to feel proud of and avoiding losing face.

Green values: Humanistic

The Green value orientation is associated with interpersonal connection, openness and understanding. The common conditions of humanity are accepted and other people and their opinions are valued. There is an appreciation of complexity and its relativistic and contextualised nature. In addition, there is an emphasis on intangible issues, growth, harmony and sensitivity towards others and the environment. A humanistic and theoretical / philosophical approach may prevail. There is a concern with equal opportunities for all, consensus seeking, reconciliation, respecting different views, hypothetical possibilities, a striving for meaning, self-transcendence, spiritual awareness, non-defensiveness and inner paradoxes

SECTION 7

Emotional intelligence (EQ)

- Intrapersonal functioning: self-esteem, self-insight, self-management, energy and motivation, resilience
- Interpersonal functioning: empathy, influence, managing others

The following Intrapersonal and/or Interpersonal constructs are indicated as relative strengths and/or development areas. These scores reflect Elmien4's selection and evaluation of specific archetypes or roles and indicate how she and others may perceive her intra- and interpersonal functioning in general:

	Construct	Description
Intrapersonal	Energy and motivation	• Passionate involvement in work, life, relationships • Enthusiasm, excitement, interest, curiosity, exploration • Taking initiative, being pro-active, following through, perseverance, action orientation • Drive, stamina • Responsivity, willingness • Alertness
	Resilience	• Capacity to deal with adversity, uncertainty and ambiguity • Emotional fitness, balance • Creativity, flexibility, open-mindedness, effective daydreaming • Divergent generation of alternatives, explorative, opportunistic • Self-acceptance and trust rather than rigidity or defensiveness • Absence of excessive repression, suppression and preoccupation
	Self-esteem	• Self-confidence, self-trust, self-acceptance • A positive identity and self-image • A sense of personal purpose • Intentionality and the will to implement it • Optimism • A sense of empowerment
	Self-insight	• Self-awareness • In touch with their inner voice and feelings as they occur • Understanding own emotional strengths, weaknesses and behavioural patterns • Intrapsychic literacy • Intuitive awareness • Emotional honesty • Learning from mistakes
	Self-management	• Balancing feelings with objective and rational considerations • Postponing immediate gratification of needs • Willingness to make personal sacrifices • Goal-directed, focus, purposeful, commitment and persistence • Integration of long-term goals with immediate mundane activity • Controlled emotional expression • Will, self-discipline, internal locus of control • Conscientious, principled, integrity, emotional depth

	Construct	Description
Interpersonal	Empathy	• Interpersonal literacy and emotional honesty • Appropriate emotional expression and understanding (verbal and non-verbal cues) • Willingness to listen, compassionate and genuine concern • Intuitive awareness, interpersonal connection, resonance • Relatedness and trust • Humanistic value orientation • Realistic boundaries, control and ego needs
	Influence	• Persuasiveness in advocating issues • Energising and motivating others, generating excitement, infectious enthusiasm • Self-confidence and image management • Appropriateness • Congruence, leading via example, alignment of own promises and delivery • Trustworthiness • Manipulation skills, sensitivity to subtle social cues, social adaptability • Political savvy, assembling political coalition, manoeuvring
	Managing others	• Understanding others, showing interest and acknowledging their feelings • Challenging others positively and motivating them • Political awareness and skill in manipulating perceptions • Taking responsibility, comfortable with status and decision-making power • Goal-directed, clear vision, communication of goals and vision, being specific • Decisive, committed • Honesty about own feelings, sincerity, transparency, creating trust • Maintaining personal boundaries • Constructive disagreement, conflict management • Cooperative, creating a mature environment, consistency

SECTION 8

Energy themes

Psychological and spiritual awareness are explained through alternative spiritual traditions by a variety of authors, including Caroline Myss who regards humans as energetic beings, the integrated functioning of which transcends scientific principles.

Humans are enveloped by energy, draw energy from the universe, process energy and put forth energy. According to Myss, this is supported by seven bio-energy centres. Each energy centre represents a different configuration of physical, emotional, psychological and spiritual factors.

The roles selected in the MP assessment are associated with psychological themes or 'energy patterns'. The broad issues that are focused on and the degree of discomfort with these issues are indicated below. It is often the case that one focuses energy on issues that cause a sense of discomfort or disequilibrium. The energy themes are associated with particular aspects of psychological and physical well-being.

Energy theme	Psychological themes	Relevance to psychological wellbeing
Groundedness	Energy related to how secure you feel in the world. This is the centre of abundance, survival issues and physical vitality	It is only from a strong foundation that a person can move in different directions. Feeling safe and secure in the world, one can realise/actualise your ideas
Performance	Energy related to issues of power and control in the material / external world, including money, sexuality and the control of other people. This is the centre of stability, creativity and physical energy	Trusting your inner self (or being "centred") is crucial for plotting the details of your relationships with your physical and social environment
Identity	Energy pertaining to your sense of selfhood and personal power. This is the centre of reactive emotions	Developing a sense of identity enables personal empowerment and facilitates interpersonal relationships. This energy centre is related to personal power, fear and self-esteem issues, as well as the experience of unrefined reactive emotions (fear, jealousy and hatred). It involves your feeling of self or "selfhood"
Compassion	Energy related to all issues involving love and compassion. This is the centre of empathy, affection, care, devotion and spiritual growth	The capacity to project love and acceptance towards others represents a transition from the personal to the more universal realms of the higher chakras. It involves seeking harmony and equilibrium
Self-expression	Energy involving issues of personal presentation. This is the centre of communication and self-expression	The sense that you have a say in creating your reality; the right to express your feelings and ideas as well as using your will-power to actualise yourself
Wisdom	Energy pertaining to insight and wisdom. This is the centre of intuition, telepathy and intellect	It is only through reflection / introspection that you find meaning and gain insight into your own life and life in general
Connection	Energy pertaining to the essence of "being" and the overall meaning of life. This is the centre of spiritual and collective connection	The capacity to move beyond rational comprehension to access an understanding of "being"

Elmien4's results in terms of the Energy Themes appear on the next page.

Relative to the aggregate of all Elmien4's FOCUSED as well as DISCOMFORT energy theme magnitudes, her energy focused on each of the themes below is indicated in terms of 4 ipsative score categories ranging from low (on the left) to high (on the right).

FOCUSED Energy The degree of energy Elmien4 currently focuses on:	Current DISCOMFORT The degree of discomfort Elmien4 currently experiences regarding:
Groundedness Energy related to the sense of safety, security and 'groundedness' in the physical world. This is the centre of abundance, survival issues and physical vitality	
It is about accepting your physical body; your family and ethnic group; showing commitment and consistency; feeling worthy and capable of supporting yourself	You may experience some fear, stress and insecurity; distrust others that are different from you, possibly have a dislike of your own body, experience a sense of not belonging, loneliness and a lack of support, desire greater social and material security, experience impaired concentration and de-motivation as well as perhaps a feeling of being victimised
Performance Energy related to issues of power and control in the external material world, including money and the control of other people. This is the centre of stability, creativity and sexual energy	
This relates to your physical and social functioning in the external world. It is about taking on responsibility and empowered participation in the material world	You may experience dissatisfaction regarding your performance and achievements, as well as with your environment that may lack quality, structure and predictability
Identity Energy pertaining to your sense of selfhood and personal power. This is the centre of reactive emotions	
This relates to your trust in own instincts, feeling empowered to make your own decisions, acting consciously and decisively and dealing effectively with emotions and emotional expressions	You may to some extent be defensive and lack self-esteem, feel that you need to prove yourself, possibly seek to establish a sense of identity, may avoid failure, risk, losing face, intimidation, rejection and may be very critical of yourself
Compassion Energy related to all issues involving love and compassion. This is the centre of love, affection, compassion, devotion and spiritual growth	
The capacity to project love and acceptance towards others in general, or humanity, represents a transition from the personal to the more universal realms of human consciousness. It involves seeking harmony and equilibrium. It is about being able to give love unconditionally, being compassionate and concerned about the well-being of others, the world and being generally spiritually aware	You may be experiencing disappointment in your personal or work relationships, experience difficulty in giving and / or receiving love, may not easily trust others, may feel lonely, frustrated and isolated, possibly experience emotional pain or anguish
Self-expression Energy involving issues of personal expression. This is the centre of personal purpose, willpower, communication and self-expression	
This is about being able to access a sense of personal purpose, the will-power to develop it, the capacity to express own needs and sense of purpose, the decision to exercise freedom of choice, the acceptance of accountability, trust in your own creativity and following your dreams	You may feel frustrated, blocked and unable to create your own reality and to actualise your personal purpose, find it difficult to express your individuality and to communicate your own feelings and ideas and may be unsure as to what you want in life
Wisdom Energy pertaining to insight and wisdom. This is the centre of intuition, telepathy and intellect	
It is about being able to explore and learn from life's experiences, opening yourself up to introspection, self-examination and intuition, resolving major life challenges, developing insight and creating meaning related to the significance of your own life and of life itself, developing insight, knowledge and reasoning skills, developing the capacity to extract order from chaos and taking a philosophical perspective	You may doubt your own intuitive insight and understanding, feel caught up by contradictory expectations and considerations regarding a major life decisions, question the limitations of your daily existence, feel caught up and preoccupied about a major existential issue and feel dissatisfied about the application of your intellectual capacity
Connection Energy pertaining to the essence of 'being' and the overall meaning of life. This is the centre of spiritual and collective connection	
This is about the capacity to move beyond rational comprehension to access an understanding of 'being'. It involves acceptance of your life, finding meaning, fulfilling the purpose in your life, experiencing peace, fulfilment and 'oneness' with the universe and accessing truth and a transpersonal connection	You may currently regard life as meaningless, experience a spiritual crisis, loss of faith, direction and purpose and a loss of connection to humanity,a higher being and the human experience

SECTION 9

Personality

It is useful to compare assessment results across various psychometric instruments for research purposes and to create a holistic, informed picture of the complexities involved in integrated personality functioning.

In this section the selected roles are associated with personality constructs from:

- The Belbin, which indicates a person's team role preferences within an organisational context
- The Jungian MBTI, which assesses personality preferences
- The Giotto, which measures aspects of personality and / or integrity

Team Roles

The MP results have been linked qualitatively to the Belbin constructs. The Belbin assesses team role contributions related to: creativity, exploration, structuring, managing and coordinating others, implementation, follow through and critical evaluation.

Given the selected role preferences in Elmien4's life, work and relationships, it seems that she often takes on the roles of:

Implementer	Turns decisions and strategies into defined tasks. Hands-on involvement in getting the work done
Monitor-evaluator	Tracks, assesses and judges performance against certain criteria / plans, contextualises issues, is evaluative
Shaper	Challenges others and drives for achievement of goals. Delivery is non-negotiable

Jungian Type

The MP results have been linked qualitatively to the MBTI constructs. The MBTI assesses personality preferences regarding contexts, relationships and activities. It specifies energy sources, information forms, decision-making styles and the person's application in goal direction. Note that seemingly opposite poles on prominent personality dimensions may be indicated.

Given your selected role preferences in your life, work and relationships, it seems that you show the following personality preferences:

Decision-making

Feeling (F)	Incorporating the complexity of people feelings and values in decision-making, interpersonal sensitivity

Goals

Judgement (J)	A goal-directed, planned and organised approach to life
Perception (P)	A flexible, spontaneous, open-ended process orientation to life

Giotto virtues

The MP does not directly measure the Giotto constructs, but has been linked qualitatively to the Giotto. Given your selected role preferences in your life, work and relationships, it seems that you may show the following tendencies:

Faith	Loyal and somewhat group-dependent
Prudence	Conscientiously focuses on detail – whether mundane or not
Fortitude	Tendency to work hard and deal with stress

SECTION 10

Self-report

This section reflects Elmien4's own comments on her life, work and interpersonal relationships:

Life	Work	Relationships
The most important issues in my life are: rbyrt hrsh seg esgseg thea gt	*The work that I do mostly involves:* ge agaergeag eg rejrysj rsjh	*How other people see me:* ge rhrshrwhr hrshr
What I hope for in my life: hsrthser hse haehra hae h	*I seem to enjoy these aspects of work most:* reaehaegeah h rshehg aegsegse g	*I mostly take the following roles in my life:* gaeg eh h hrsh h srhsr h
What I fear for in my life: hfhshar hsr hsrh	*I seem to avoid these aspects of work:* hsrh sr hgshsf hshtag t	*I seem to be admired for:* hthgsr srh ht th sr hsrth

SECTION 11

Life roles selected

Life	Work	Relationships
Athlete • physically expresses strength, willpower and vigour • exceeds the limitations of the physical body	**Athlete** • physically expresses strength, willpower and vigour • exceeds the limitations of the physical body	**Watchman** • vigilant, watchful observer • ready to respond • provides security and awareness
Clown • masks own feelings with mockery and exaggeration, yet deeply serious • humorously represents social absurdities	**Clown** • masks own feelings with mockery and exaggeration, yet deeply serious • humorously represents social absurdities	**Student** • self development via learning • a curious, open and enquiring mind • seeks information and understanding
Casanova • enjoys sexual conquest • seduces with sensuality and sophistication • uses own sexual desirability to control intimate relationships • can be male/female	**Destroyer** • driven by the power of destruction: destroys things, ideas, relationships • denies and negates what is	**Networker** • creates opportunities by linking and connecting people • social, messenger, gossip, communicator, has the latest news, creates perceptions
Father • provides guiding care and protection • may be authoritarian, domineering or controlling • can be male/female	**Slave / servant** • subservient to others or ideas • there to serve the needs of others • dominated and bound to obedience • has little power to make own decisions and choices	**Healer** • shows powers of restoration • assists others to transform their pain into personal growth • the passion to care for others in a wise and constructive manner
Martyr • self • imposed suffering on behalf of others or a cause • selfless identification with pain and suffering	**King/Queen** • rules with power and authority • entitlement of royal heritage • heads a "kingdom"	**Destroyer** • driven by the power of destruction: destroys things, ideas, relationships • denies and negates what is
Mother • practical caregiver who nurtures, nourishes and protects his/her "family" • life • giver, sustains life • can be male/female	**Hero / Heroine** • admired for achievements and noble qualities • conquers obstacles and gains recognition and devotion • role model with inspiring pride, self • empowerment & strength	**Beggar** • seeks mercy and charity from others • depends on the generosity of others to provide physically or emotionally • disempowered, poor and needy

Life roles rejected

Life	Work	Relationships
Trickster / (Manipulator)	**Pirate / Thief**	**Saboteur**
Rescuer	**Miser**	**King/Queen**
Rebel	**Nature Child**	**Goddess**
Prostitute	**Prostitute**	**Exorcist**
Prince	**Cowboy**	**Athlete**
Priest /Prophet	**Coward**	**Eternal Child**

SECTION 12

Final comments

The MP is a psychological assessment technique distributed by Cognadev. For more information on the MP and other assessments offered by Cognadev, please visit the website: http://www.cognadev.com

The MP is a complex instrument that requires comprehensive training. Feedback on this report should always be done by an accredited MP practitioner.

Disclaimer:

Cognadev's reports should only be used for the intended purpose of the assessment which may include selection, placement, succession, team compilation, individual and/or team development as well as organisational development.

Various product-related reports are available on the Skylab delivery platform, including in-depth standard reports, competency reports and brief summary reports.

Assessment results should ideally be integrated with additional sources of information such as interviews or performance appraisals and should be contextualised in terms of the competency requirements of the position /role.

This report was generated automatically by Cognadev. When interpreting the results, careful consideration should be given to factors that may have impacted the results.

Cognadev accepts no liability for the interpretation, reporting, application or use of Cognadev's assessment results by third parties.

Cognadev (Pty) Ltd

18B Balmoral Avenue, Hurlingham, Sandton, 2196
South Africa
PO Box 3429, Northcliff, 2115
South Africa

Telephone: +27 (0) 11 884 0878

cognadev