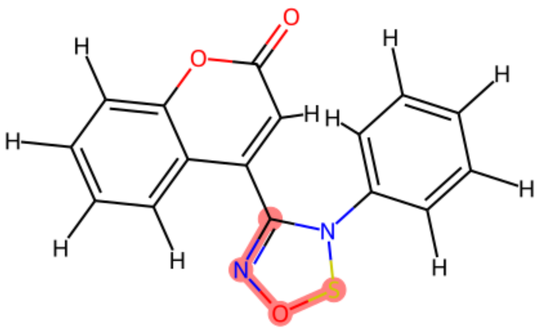

[H]c1c(c(c(c(c1[H])[H])N2C(=NOS2)C3=C(C(=O)Oc4c3c(c(c(c4[H])[H])[H])[H])[H])[H]

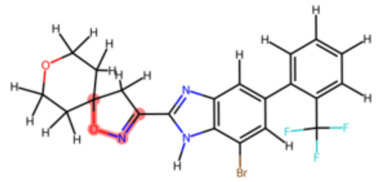

[H]c1c(c(c(c(c1[H])c2c(c3c(c(c2[H])Br)N(C(=N3)C4=NOC5(C4([H])[H])C(C(OC(C5([H])([H])([H])([H])([H])([H])([H])([H])C(F)(F)F)[H])[H]

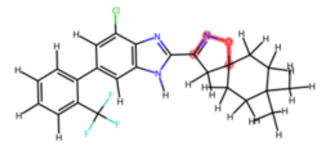

[H]c1c(c(c(c(c1[H])c2c(c3c(c(c2[H])Cl)N(=C(N3[H])C4=NOC5(C4([H])[H])C(C(C(C5([H])([H])([H])([H])C([H])([H])([H])C([H])([H])([H])C([H])([H])([H])C(F)(F)F)[H])[H]

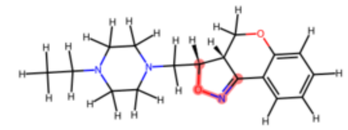

[H]c1c(c(c2c(c1[H])C3=NO[C@]([C@@]3(C(O2)([H])[H])([H])C([H])([H])N4C(C(N(C(C4([H])([H])([H])([H])C([H])([H])C([H])([H])C([H])([H])([H])([H])([H])([H])([H]

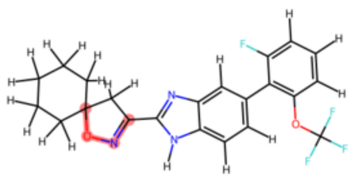

[H]c1c(c(c(c(c1[H])F)c2c(c(c3c(c2[H])N=C(N3[H])C4=NOC5(C4([H])[H])C(C(C(C5([H])([H])([H])([H])([H])([H])([H])([H])OC(F)(F)F)[H]

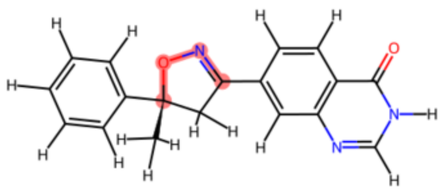

[H]c1c(c(c(c(c1[H])c2c(c(c3c(c2[H])N(C(=N3)C4=NOC5(C4([H])[H])C(C(C(C5([H])([H])([H])([H])([H])([H])([H])([H])C(F)(F)F)[H])Cl)[H])[H]

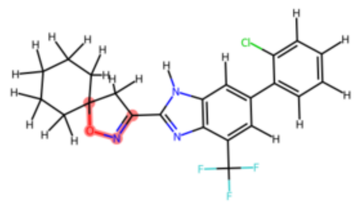

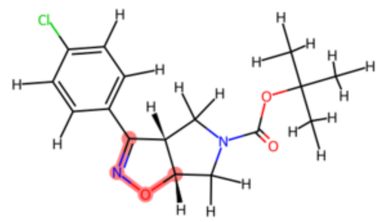

[H]c1c(c(c(c(c1C2=NO[C@@]3([C@]2(C(N(C3([H])[H])C(=O)OC(C([H])([H])([H])(C([H])([H])[H])C([H])([H])([H])([H])([H])([H])([H])([H])Cl)[H])[H]

[H]c1c(c(c(c(c1[H])[H])[C@]2(C(C(=NO2)c3c(c(c4c(c3[H])N=C(N(C4=O)[H])[H])[H])([H])[H])C([H])([H])[H])[H])[H]

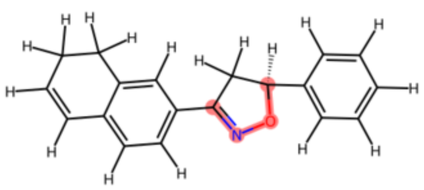

[H]c1c(c(c(c(c1[H])[H])[C@@]2(C(C(=NO2)c3c(c(c4c(c3[H])C(C(C(=C4[H])([H])([H])([H])([H])([H])([H])([H])([H])([H])([H])([H])([H]

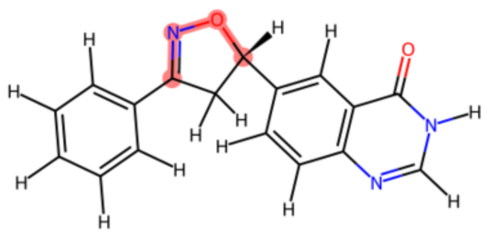

[H]c1c(c(c(c(c1[H])c2c(c(c3c(c2[H])N=C(N3[H])C4=NOC5(C4([H])[H])C(C(OC(C5([H])([H])([H])([H])([H])([H])([H])([H])Cl)[H])[H]

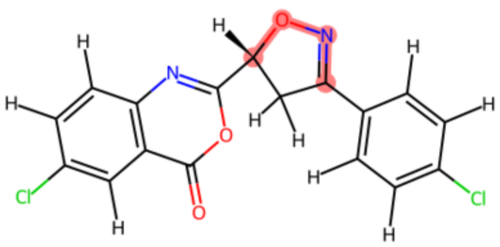

[H]c1c(c(c(c(c1C2=NO[C@@]3([C@]2(C(N(C3([H])[H])C(=O)OC(C([H])([H])([H])(C([H])([H])[H])C([H])([H])([H])([H])([H])([H])([H])([H])Cl)[H])[H]

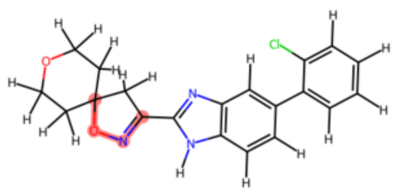

[H]c1c(c(c(c(c1[H])c2c(c(c3c(c2[H])N=C(N3[H])C4=NOC5(C4([H])[H])C(C(OC(C5([H])([H])([H])([H])([H])([H])([H])([H])Cl)[H])[H]

[H]c1c(c(c(c(c1[H])[H])N2C(=NOS2)C3=C(C(=O)Oc4c3c(c(c(c4[H])[H])[H])[H])[H])[H]

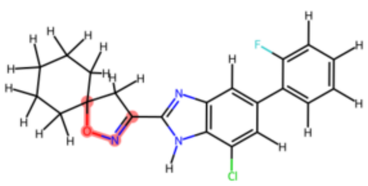

[H]c1c(c(c(c(c1[H])c2c(c(c3c(c2[H])Cl)N(C(=N3)C4=NOC5(C4([H])[H])C(C(C(C5([H])([H])([H])([H])([H])([H])([H])([H])([H])([H])([H])([H])F)[H])[H]

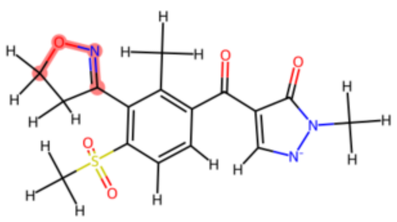

[H]c1c(c(c(c(c1C(=O)C2=C([N-]N(C2=O)C([H])([H])[H])[H])C([H])([H])[H])C3=NOC(C3([H])[H])([H])[H])S(=O)(=O)C([H])([H])[H])[H]

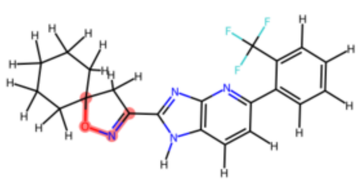

[H]c1c(c(c(c(c1[H])c2c(c(c3c(n2)N=C(N3[H])C4=NOC5(C4([H])[H])C(C(C(C5([H])([H])([H])([H])([H])([H])([H])([H])C(F)(F)F)[H])[H]

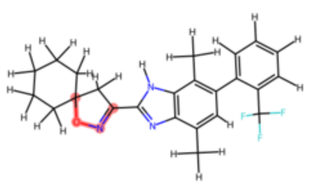

[H]c1c(c(c(c(c1[H])c2c(c(c3c(c2C([H])([H])([H])N(C(=N3)C4=NOC5(C4([H])[H])C(C(C(C5([H])([H])([H])([H])([H])([H])([H])([H])C([H])([H])([H])([H])C(F)(F)F)[H])[H]