Working from the Command Line on Quest

Haley Carter, PhD

Senior Computational Specialist

Research Computing and Data Services

Northwestern Information Technology

Haley Carter, Senior Computational Specialist - Research Computing and Data Services
www.it.northwestern.edu/departments/it-services-support/research
quest-help@northwestern.edu researchdata@northwestern.edu

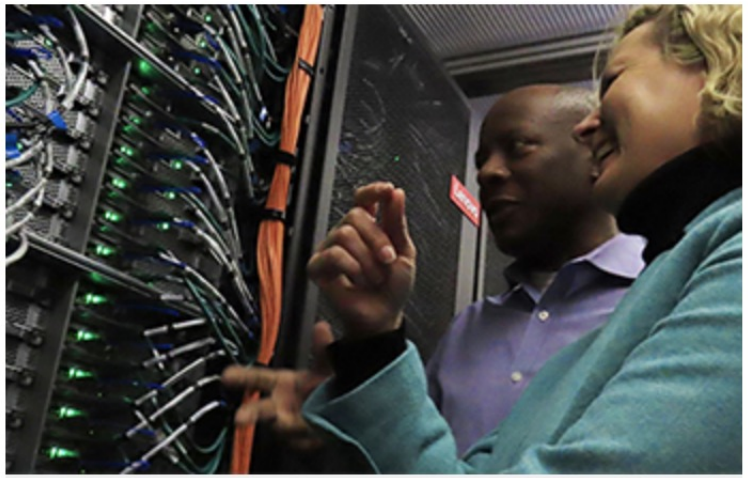

COMPUTING AND SOFTWARE

Access to high performance computing, research software, and global networks for conducting computationally intense research.

GET STARTED

DATA MANAGEMENT AND SHARING

Learn about data management planning and options for storing, securing, transferring, and sharing data.

DISCOVER OPTIONS

DATA SCIENCE, STATISTICS, AND VISUALIZATION

Support for collecting, analyzing, visualizing, and programming with research data.

LEARN MORE

Topics

- Introduction to the Quest system
- Working from the command line - filesystem navigation
- Working from the command line - file editing
- Submitting jobs through the scheduling system

Materials:

- https://github.com/nuitrcs/gcc_command_line

Quest: Northwestern’s HPC cluster

- HPC = high performance compute
- All researchers at Northwestern can use General Access Quest resources.
- Why would you use it?
  - more computational power than your laptop
  - more storage than your laptop
  - shared workspace for collaboration
  - Linux based environment, required by some research software

Log on to Quest

```
ssh <netid>@login.quest.northwestern.edu
```

- if this is the first time, type yes after being prompted to fingerprint
- type your NetID password (it doesn’t look like you’re typing, but you are) and hit “Enter”

Navigating the filesystem: pwd

Type pwd and hit “Enter”.

Should return: /home/<netid>

- pwd stands for print working directory
- It displays the path to your current location in the filesystem.

Home directory: /home/<netid>

- The “root” folder of a Linux (or Mac) system is /
- All subsequent folders are located under /
- You are currently within your **home directory**, which is a directory with your NetID, under the home directory.
- Exclusively your space, 80Gb of storage
- Only portion of Quest’s filesystem that is backed up
- Recommended location for personal software installs, code, and job scripts.

Navigating the filesystem: `cd`

```
cd /projects/e30682/Quest_Intro
```

- `cd` stands for change directory (folder)
- Used to move from one location to another in the filesystem
- A couple of shortcuts: `cd` without a location and `cd ~` will both take you to your home directory, `cd ..` will take you one directory towards root, or “up” one directory

Navigating the filesystem: `ls`

```
ls
```

- `ls` stands for list
- Used to list the contents of a directory
- Without any other parameters, it will list the contents of your current working directory. But you can point it to other locations.

Navigating the filesystem: `ls`

```
ls -al
```

- The -a flag means “all” and will include hidden files.
- The -l flag means “long form” and will print additional information in a long form list, instead of just file and folder names.
- There are many other possible parameters, the command man followed by the command you’re interested in learning more about will pull up a manual for you.

A little practice…

- Make sure you're in `/projects/e30682/Quest_Intro`
- What is the content of this directory?
- What is the content of the directory `explore`?
- Run `ls ./explore/labyrinth/stable/donkeys`
  - Run the same command as above, while passing the `-a` and `-l` flags together.
  - What is different about the output?
- How could you get to `/projects/e30682/Quest_Intro/explore/labyrinth`?

A little practice...

- How could you get to `/projects/e30682/Quest_Intro/explore/labyrinth`?
- Run `cd explore/labyrinth`
- Run `cd ..` Where are you now?
- Go to `explore/labyrinth/garden_path`. What are the folders?
- Go into the `bugs` folder. Now, how could you get to the `rocks` folder?

Examining files: `cat`, `head`, `tail`

`cat <filename>`

- Stands for concatenate
- Prints the contents of a file to the console
- `head` and `tail` will print the beginning and the end, respectively, not the whole file
- Only helpful for human-readable files (eg. .txt, .md, .R, .py) not things like .tar, .gz, .zip

Explore the labyrinth...

- Answer the following questions and look for secret tips.
- Find the coins in the fountain in the labyrinth. What coins are in there? What is the full path to the file `nickles.md`?
- What is in the fridge in the kitchen in the hobbit house in the meadow in the wooded lane in the labyrinth?
- What are the names of our ponies? What is the full path to where the ponies live?
- How would you get from the ponies to the horses?
- Find the hidden treasure.

Storage folders on Quest

- /home/<netid> - your home directory, 80GB of space, individual use
- /scratch/<netid> - individual scratch storage space, 5TB, available by request
- /projects - project-based storage folders on Quest
  - /projects/e30682 - shared persistent storage for this course
  - /projects/b1042 - shared scratch storage for the Genomics Compute Cluster
  - /projects/genomicsshare - shared read-only storage for genomics reference files
  - /projects/pXXXXX - per project persistent storage space of 1TB, available by request
- scratch storage spaces always has an automatic deletion process
- home is the only space on Quest that is backed up

File editing from the command line: `mkdir`

```
mkdir <directoryname>
```

- Creates a new directory with the name provided to the command

Try it! Within `/projects/e30682/Quest_Intro`, make your own folder.

File editing from the command line: nano

```
nano <filename>
```

- Opens the file in a command-line editor
- Allows you to write or edit files from within the terminal
- Ctrl+O, Ctrl+X to save and exit

Try it! From within your new folder, create a new file with nano called `notes.txt`.

File editing from the command line: nano

```
nano notes.txt
```

Write some notes about the commands we've used today.

Use *Ctrl+O*, *Ctrl+X* to save and exit.

File editing from the command line: `cp`

```
cp </path/to/file/filename> <desired/location/>
```

- Copies a file from an existing location to a new location
- You can rename files if you provide a new name with your new location.
- You can copy an entire folder if you add `-r` or `-R`

Try it! From within your new folder,

```
cp /projects/e30682/Quest_Intro/files/introduction.txt
```

to your new folder.

File editing from the command line: `mv`

```
mv <previousfilename> <newfilename>
```

- Stands for “move”.
- Can be used to move a file or rename a file.
- It is always safer to `cp` and then `rm` the old file than to `mv` it directly, but this is more of a concern for larger files than small pieces of text.

Try it! Rename your new copy of `introductions.txt` to `<yourname>.txt`.

A little practice...

- Open your new copy of `introduction.txt` with *nano*.
- Edit the file with your name and favorite color.
- Save and exit from nano.
- Copy the newly edited file into `/projects/e30682/Quest_Intro/`.

Quest: Northwestern’s HPC cluster

- HPC = high performance compute
- All researchers at Northwestern can use General Access Quest resources.
- Why would you use it?
  - more computational power than your laptop
  - more storage than your laptop
  - shared workspace for collaboration
  - Linux based environment, required by some research software

MacBook Pro M3

compute:
36 GB RAM
16 cores

storage:
500 G disk space

Users limited to:

compute:
6 GB RAM
4 cores

storage:
80 G disk space /home
1024+ G disk space /projects

Per node max:

compute:
1970 GB RAM
128 cores

storage:
80 G disk space /home
1024+ G disk space /projects

Submitting jobs: `srun`

```
srun -A e30682 -p short -t 00:10:00 --pty bash -l
```

- Requests an interactive job from the scheduling software (Slurm)
- Requires the following parameters
  - `-A/--account` the account/group you're making the reservation under
  - `-p/--partition` the group of computers (nodes) you're submitting to
  - `-t/--time` the amount of time allotted for the job
  - `--pty bash -l` setting up a log in type session, must be at the end

Try it! Use the command above the bullet points.

Submitting jobs: `srun`

```
srun -N 1 -n 4 --mem=100G -A e30682 -p short -t
00:10:00 --pty bash -l
```

- Additional parameters allow you to take advantage of the cluster resources:
  - `-N/--nodes` the number of nodes you're reserving
  - `-n/--ntasks` the number of cores (CPUs) you're reserving
  - `--mem` the amount of memory allotted for the job (default 3G per core)

Partitions and resources

Partition	Time Limit	Core Limit	RAM Limit	Description
short	4 hours	128	450G	CPU resources
normal	48 hours	128	450G	CPU resources
long	7 days	128	450G	CPU resources
genhimem	7 days	64	1970G	CPU resources

Submitting jobs: `sbatch`

```
sbatch <jobscript.sh>
```

- Schedules a batch job through the scheduling software (Slurm).
- Uses the same parameters as `srun` (except `--pty bash -l`) but uses a *script* instead of a command.
- Allows you to automate tasks instead of running them interactively.
- Allows you to scale in a more high-throughput manner.

What does a jobscript look like?

```
#!/bin/bash
#SBATCH -A e30682
#SBATCH -p short
#SBATCH --time=00:10:00
#SBATCH -N 1
#SBATCH -n 1
#SBATCH --mem=5G
```

Parameters for scheduling with Slurm

```
module purge
module load fastqc/0.12.0

fastqc sample_01.fastq.gz
```

Everything you would have typed interactively.
In this case, loading a software module for a quality control program and then running that program.

Try it!

1. Copy `/projects/e30682/Quest_Intro/files/example_script.sh` to your folder.
2. Open the file with `nano`.
3. Edit the SBATCH parameters as follows:

   ```
   account=e30682
   partition=short
   time=00:15:00
   ```

4. Save and exit nano.
5. Launch the edited job script from your folder:

   ```
   sbatch example_script.sh
   ```

Submitting jobs: squeue

```
squeue -u <netid>
```

- Shows the jobs in the queue for the given user.
- Queued jobs have the status Pending, or Running.
- Pending jobs will list the reason they are waiting
  - Resources means you are next in line but the resources aren’t available
  - Priority means a different job in the queue has higher priority

Submitting jobs: `sacct`

```
sacct -X -S <startdate>
```

- Shows your job history.
- Default to only today's history if no start date is provided.
- Start dates should be provided in MMDDYY.
- This is a good way to look up Job ID numbers.

Submitting jobs: `seff` / `checkjob`

`seff <jobid>`

- Shows a job's resource use efficiency
- Only accurate after a job has completed

`checkjob <jobid>`

- Shows job details including, seff output
- Also includes Slurm variables and the job script

More practice...

1. Copy `/projects/e30682/Quest_Intro/files/bwa.sh` to your folder.
2. Open the file with `nano`.
3. Edit the SBATCH parameters
    1. Use our classroom account
    2. Choose resources based on `seff` output
4. Save and exit nano.
5. Launch the edited job script from your folder:

    ```
    sbatch bwa.sh
    ```

```
(base) [hsc945@quser33 haley]$ seff 4852999
Job ID: 4852999
Cluster: quest
User/Group: hsc945/hsc945
State: COMPLETED (exit code 0)
Nodes: 1
Cores per node: 8
CPU Utilized: 03:46:25
CPU Efficiency: 97.87% of 03:51:20 core-walltime
Job Wall-clock time: 00:28:55
Memory Utilized: 6.11 GB
Memory Efficiency: 40.73% of 15.00 GB (15.00 GB/node)
```

Software on Quest: `module`

```
module spider <software>
```

- Searches our module system by software name
- Returns modules matching the name provided, and the versions available

```
module load <software>/<version>
```

- Loads a module so that that software is available in your environment
- It’s always best practice to specify a version

Storage folders on Quest

- /home/<netid> - your home directory, 80GB of space, individual use
- /scratch/<netid> - individual scratch storage space, 5TB, available by request
- /projects - project-based storage folders on Quest
  - /projects/e30682 - shared persistent storage for this course
  - /projects/b1042 - shared scratch storage for the Genomics Compute Cluster
  - /projects/genomicsshare - shared read-only storage for genomics reference files
  - /projects/pXXXXX - per project persistent storage space of 1TB, available by request
- scratch storage spaces always has an automatic deletion process
- home is the only space on Quest that is backed up