LAB REPORT

Software Project Management

Student Name: Nguyễn Văn Minh

ID: 22003405

Class: DHKTPM18

Course: 2025-2026

Contents

Module 1: 3
Exercise 1: Creating a link 3
Exercise 2: Setting duration 3
Exercise 3: Creating phases 4
Exercise 4: Noah - Linking 5
Exercise 5: Pyramid - Multi level grouping 6
Exercise 6: Creating a plan for Staff Training 7
Exercise 7: Recurring Tasks 8
Exercise 8: Travelling – tasks calendar 9
Module 2: 9
Exercise 1: Part Time - creating new calendar 9
Exercise 2: Changing Working Time 14
Exercise 3: Changing Working Time 19
Exercise 4: Changing Working Time 23
Exercise 5: Create the private Time for a project 26
Exercise 6: My project 30
Module 3: Working with Tasks 32
Exercise 1: Changing Working Time (Start Date Feb 2st 2026) 32
Exercise 2: Changing Working Time (Start Date Feb 2rd 2026) 34
Exercise 3: Scheduling – Task dependencies 36
Module 4: Assigning resources to the tasks in Project 40
Exercise 1: Entering Resources 40
Exercise 2: Entering resources 41
Exercise 3: Entering resources 42
Exercise 4: Entering resources 43
Exercise 5: Resources with the private working time 45
Exercise 6: The Engagement planning 45

Module 1:

Exercise 1: Creating a link

Task Mode	Task Name	Duration	Start	Finish	Predecessors
	Research destinations	2 days	Fri 1/16/26	Mon 1/19/26	
	Book flights	1 day	Tue 1/20/26	Tue 1/20/26	1
	Prepare and pack	5 days	Wed 1/21/26	Tue 1/27/26	2
	Fly out	1 day	Wed 1/28/26	Wed 1/28/26	3
	Relax in the sun	7 days	Thu 1/29/26	Fri 2/6/26	4
	Fly home	1 day	Mon 2/9/26	Mon 2/9/26	5
	Peel	7 days	Tue 2/10/26	Wed 2/18/26	6

Project Statistics for 'Project1'

	Start	Finish
Current	Fri 1/16/26	Wed 2/18/26
Baseline	NA	NA
Actual	NA	NA
Variance	0d	0d

	Duration	Work	Cost
Current	24d?	0h	$0.00
Baseline	0d	0h	$0.00
Actual	0d	0h	$0.00
Remaining	24d?	0h	$0.00

Percent complete:
Duration: 0% Work: 0%

Close

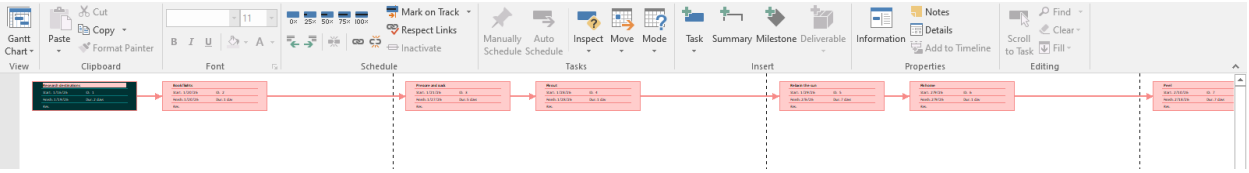

Exercise 2: Setting duration

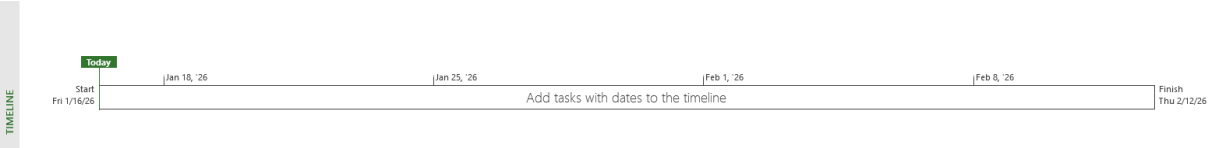

1	Quarry stone	2 days	Fri 1/16/26	Mon 1/19/26	
2	Transport stone	1 day	Tue 1/20/26	Tue 1/20/26	1
3	Prepare stone	5 days	Wed 1/21/26	Tue 1/27/26	2
4	Fill foundations	1 day	Wed 1/28/26	Wed 1/28/26	1,3
5	Level ground	1 day	Wed 1/28/26	Wed 1/28/26	2,3
6	Measure site	7 days	Tue 1/20/26	Wed 1/28/26	1
7	Mark out site	5 days	Thu 1/29/26	Wed 2/4/26	5
8	Acquire stone	3 days	Thu 1/29/26	Mon 2/2/26	2,4
9	Prepare site	9 days	Thu 1/29/26	Tue 2/10/26	5,3
10	Build	2 days	Wed 2/11/26	Thu 2/12/26	8,9

Project Statistics for 'ex02.mpp'

	Start	Finish
Current	Fri 1/16/26	Thu 2/12/26
Baseline	NA	NA
Actual	NA	NA
Variance	0d	0d

	Duration	Work	Cost
Current	20d?	0h	$0.00
Baseline	0d	0h	$0.00
Actual	0d	0h	$0.00
Remaining	20d?	0h	$0.00

Percent complete:

Duration: 0% Work: 0%

Close

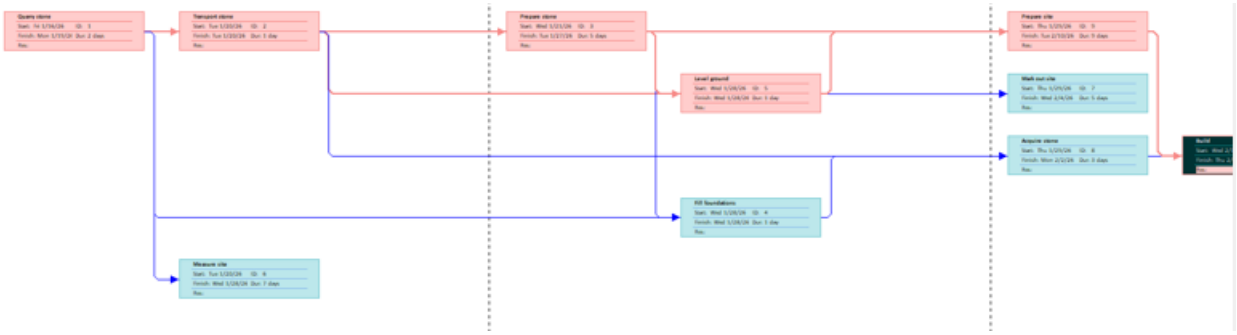

Exercise 3: Creating phases

Task Mode	Task Name	Duration	Start	Finish	Predecessors	Resource Names
	Pre-heat oven	5 mins	Fri 1/16/26	Fri 1/16/26		
	Prepare meat	5 mins	Fri 1/16/26	Fri 1/16/26	1	
	Prepare veg	5 mins	Fri 1/16/26	Fri 1/16/26	2	
	Heat pan	5 mins	Fri 1/16/26	Fri 1/16/26	3	
	Fry veg	5 mins	Fri 1/16/26	Fri 1/16/26	4	
	Brown meat	5 mins	Fri 1/16/26	Fri 1/16/26	5	
	Add stock and bring to a simmer	5 mins	Fri 1/16/26	Fri 1/16/26	6	
	Cook in oven	45 mins	Fri 1/16/26	Fri 1/16/26	7	

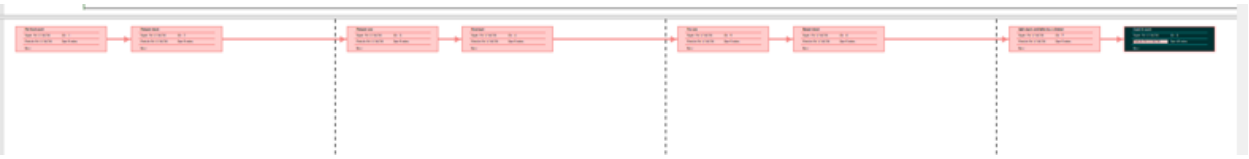

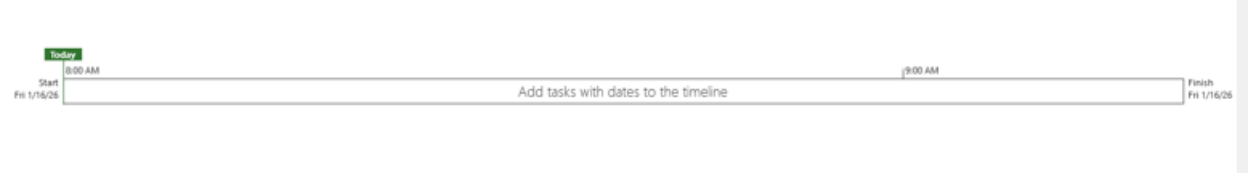

Project Statistics for 'ex03.mpp'

	Start	Finish
Current	Fri 1/16/26	Fri 1/16/26
Baseline	NA	NA
Actual	NA	NA
Variance	0d	0d

	Duration	Work	Cost
Current	0.17d?	0h	$0.00
Baseline	0d	0h	$0.00
Actual	0d	0h	$0.00
Remaining	0.17d?	0h	$0.00

Percent complete:
Duration: 0% Work: 0%

Close

Exercise 4: Noah - Linking

	Task Mode	Task Name	Duration	Start	Finish	Predecess.	Resource Names
1		Build boat	7 days	Fri 1/16/26	Mon 1/26/26		
2		Load supplies	3 days	Tue 1/27/26	Thu 1/29/26	1	
3		Load family	6 days	Tue 1/27/26	Tue 2/3/26	1	
4		Load animals	7 days	Tue 1/27/26	Wed 2/4/26	1	
5		Collect animals A-M	12 days	Thu 2/5/26	Fri 2/20/26	1,4	
6		Collect animals N-Z	10 days	Thu 2/5/26	Wed 2/18/26	2,4	
7		Float around	7 days	Mon 2/23/26	Tue 3/3/26	5,6	

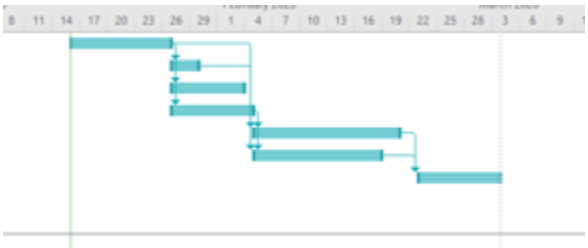

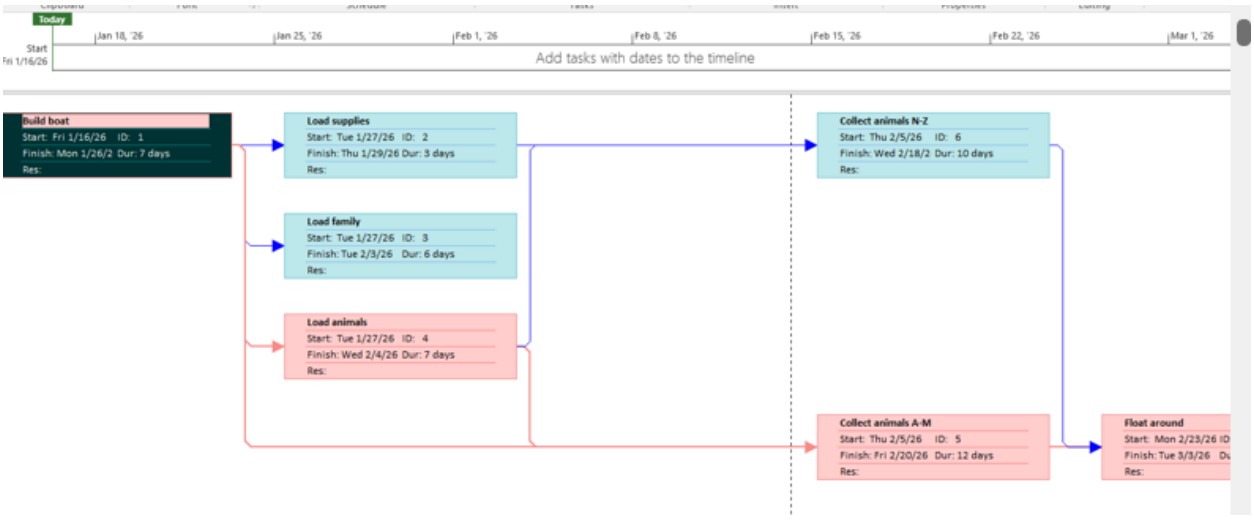

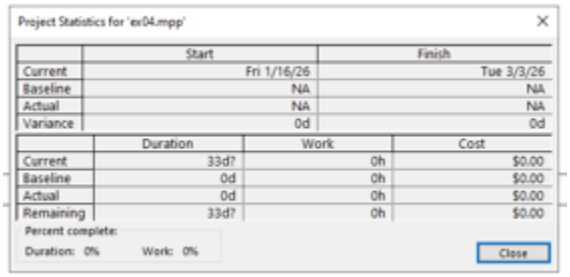

Project Statistics for 'ex04.mpp'

	Start	Finish
Current	Fri 1/16/26	Tue 3/3/26
Baseline	NA	NA
Actual	NA	NA
Variance	0d	0d

	Duration	Work	Cost
Current	33d?	0h	$0.00
Baseline	0d	0h	$0.00
Actual	0d	0h	$0.00
Remaining	33d?	0h	$0.00

Percent complete:
Duration: 0% Work: 0%
Close

Exercise 5: Pyramid - Multi level grouping

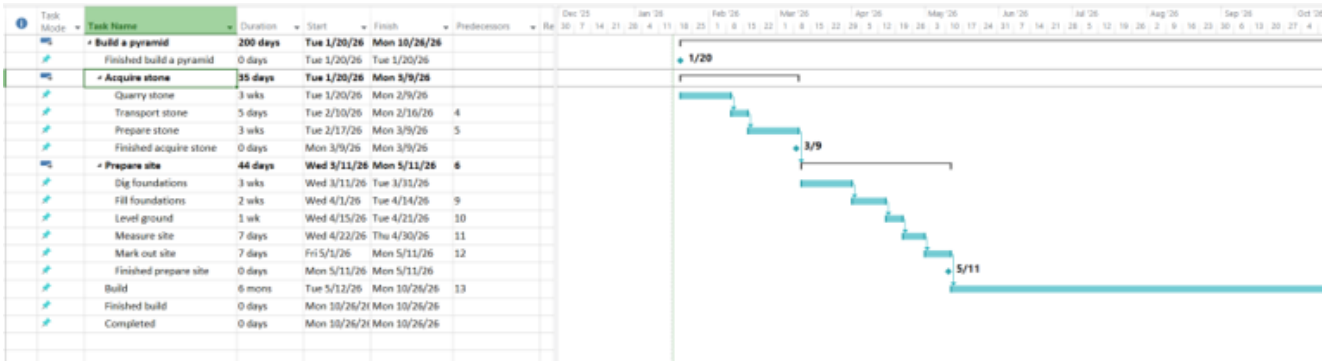

Task Name	Duration	Start	Finish	Predecessors
Build a pyramid	200 days	Tue 1/20/26	Mon 10/26/26	
Finished build a pyramid	0 days	Tue 1/20/26	Tue 1/20/26	
Acquire stone	35 days	Tue 1/20/26	Mon 3/9/26	
Quarry stone	3 wks	Tue 1/20/26	Mon 2/9/26	
Transport stone	5 days	Tue 2/10/26	Mon 2/16/26	4
Prepare stone	3 wks	Tue 2/17/26	Mon 3/9/26	5
Finished acquire stone	0 days	Mon 3/9/26	Mon 3/9/26	
Prepare site	44 days	Wed 3/11/26	Mon 5/11/26	6
Dig foundations	3 wks	Wed 3/11/26	Tue 3/31/26	
Fill foundations	2 wks	Wed 4/1/26	Tue 4/14/26	9
Level ground	1 wk	Wed 4/15/26	Tue 4/21/26	10
Measure site	7 days	Wed 4/22/26	Thu 4/30/26	11
Mark out site	7 days	Fri 5/1/26	Mon 5/11/26	12
Finished prepare site	0 days	Mon 5/11/26	Mon 5/11/26	
Build	6 mons	Tue 5/12/26	Mon 10/26/26	13
Finished build	0 days	Mon 10/26/2(	Mon 10/26/26	
Completed	0 days	Mon 10/26/2(	Mon 10/26/26	

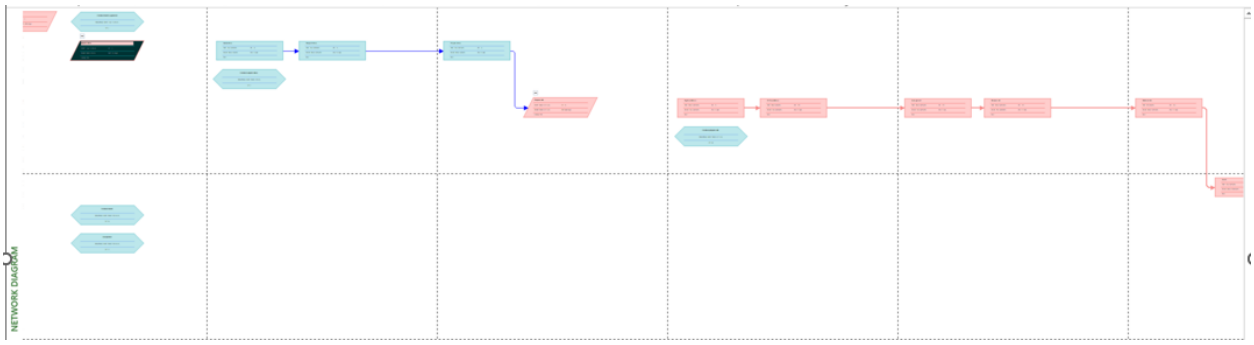

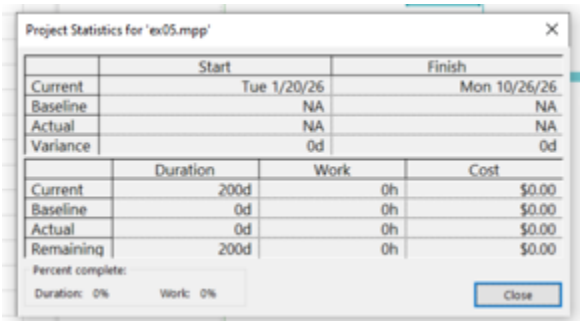

Project Statistics for 'ex05.mpp'

	Start	Finish
Current	Tue 1/20/26	Mon 10/26/26
Baseline	NA	NA
Actual	NA	NA
Variance	0d	0d

	Duration	Work	Cost
Current	200d	0h	$0.00
Baseline	0d	0h	$0.00
Actual	0d	0h	$0.00
Remaining	200d	0h	$0.00

Percent complete:

Duration: 0% Work: 0%

Close

Exercise 6: Creating a plan for Staff Training

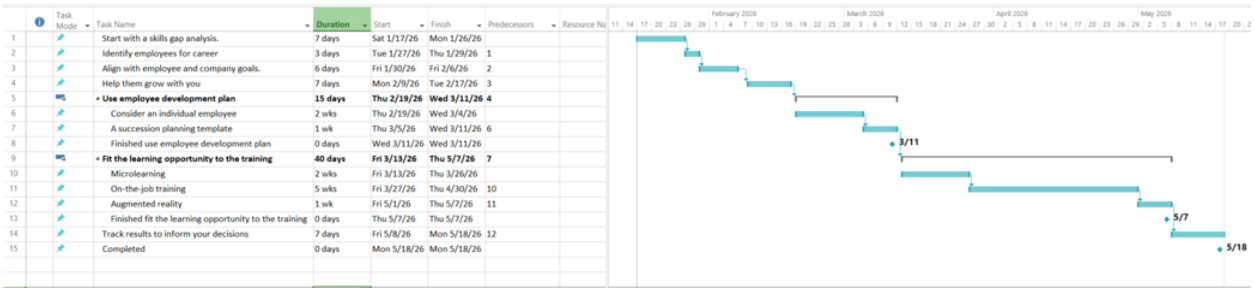

	Task Name	Duration	Start	Finish	Predecessors
1	Start with a skills gap analysis.	7 days	Sat 1/17/26	Mon 1/26/26	
2	Identify employees for career	3 days	Tue 1/27/26	Thu 1/29/26	1
3	Align with employee and company goals.	6 days	Fri 1/30/26	Fri 2/6/26	2
4	Help them grow with you	7 days	Mon 2/9/26	Tue 2/17/26	3
5	**Use employee development plan**	**15 days**	**Thu 2/19/26**	**Wed 3/11/26**	**4**
6	Consider an individual employee	2 wks	Thu 2/19/26	Wed 3/4/26	
7	A succession planning template	1 wk	Thu 3/5/26	Wed 3/11/26	6
8	Finished use employee development plan	0 days	Wed 3/11/26	Wed 3/11/26	
9	**Fit the learning opportunity to the training**	**40 days**	**Fri 3/13/26**	**Thu 5/7/26**	**7**
10	Microlearning	2 wks	Fri 3/13/26	Thu 3/26/26	
11	On-the-job training	5 wks	Fri 3/27/26	Thu 4/30/26	10
12	Augmented reality	1 wk	Fri 5/1/26	Thu 5/7/26	11
13	Finished fit the learning opportunity to the training	0 days	Thu 5/7/26	Thu 5/7/26	
14	Track results to inform your decisions	7 days	Fri 5/8/26	Mon 5/18/26	12
15	Completed	0 days	Mon 5/18/26	Mon 5/18/26	

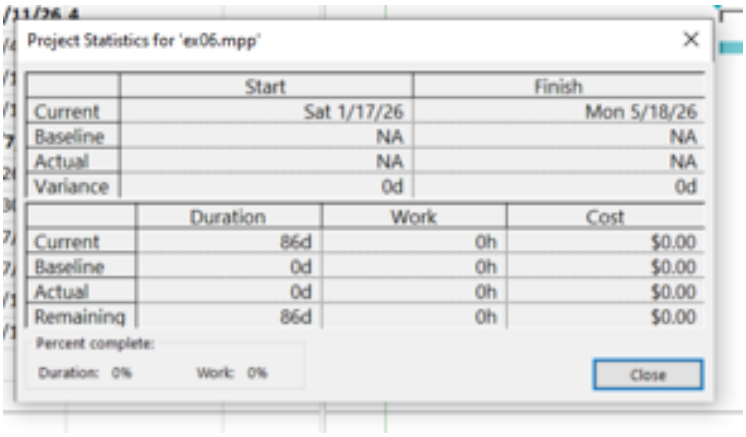

Project Statistics for 'ex06.mpp'

	Start	Finish
Current	Sat 1/17/26	Mon 5/18/26
Baseline	NA	NA
Actual	NA	NA
Variance	0d	0d

	Duration	Work	Cost
Current	86d	0h	$0.00
Baseline	0d	0h	$0.00
Actual	0d	0h	$0.00
Remaining	86d	0h	$0.00

Percent complete:

Duration: 0% Work: 0%

Close

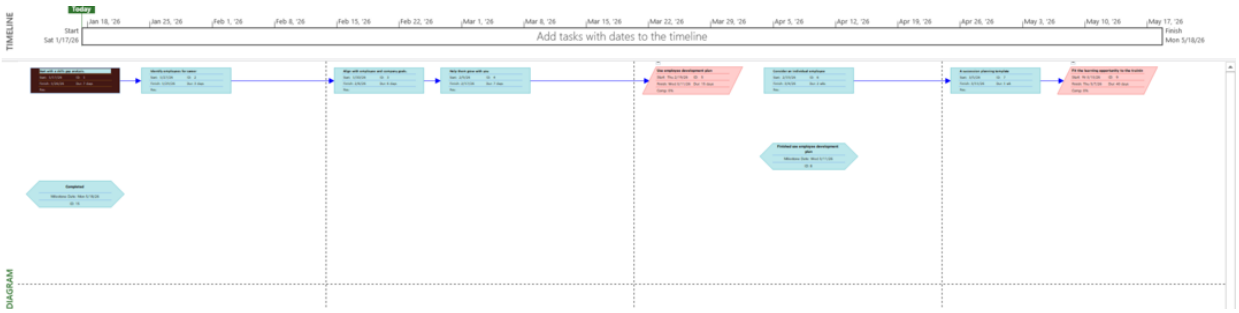

Exercise 7: Recurring Tasks

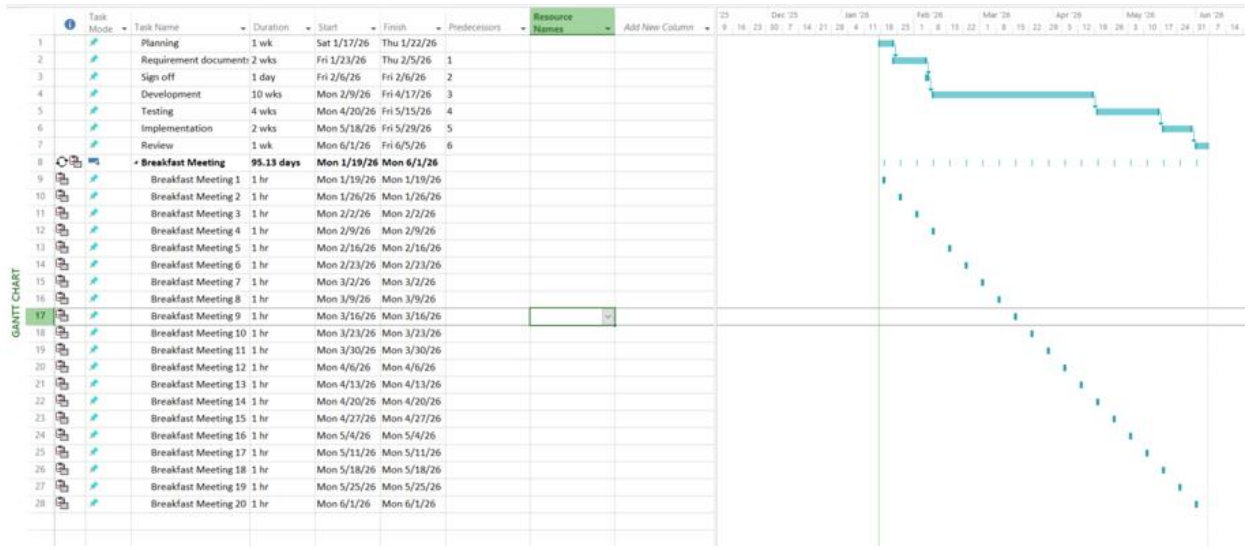

	Task Name	Duration	Start	Finish	Predecessors	Resource Names
1	Planning	1 wk	Sat 1/17/26	Thu 1/22/26		
2	Requirement documents	2 wks	Fri 1/23/26	Thu 2/5/26	1	
3	Sign off	1 day	Fri 2/6/26	Fri 2/6/26	2	
4	Development	10 wks	Mon 2/9/26	Fri 4/17/26	3	
5	Testing	4 wks	Mon 4/20/26	Fri 5/15/26	4	
6	Implementation	2 wks	Mon 5/18/26	Fri 5/29/26	5	
7	Review	1 wk	Mon 6/1/26	Fri 6/5/26	6	
8	**Breakfast Meeting**	**95.13 days**	**Mon 1/19/26**	**Mon 6/1/26**		
9	Breakfast Meeting 1	1 hr	Mon 1/19/26	Mon 1/19/26		
10	Breakfast Meeting 2	1 hr	Mon 1/26/26	Mon 1/26/26		
11	Breakfast Meeting 3	1 hr	Mon 2/2/26	Mon 2/2/26		
12	Breakfast Meeting 4	1 hr	Mon 2/9/26	Mon 2/9/26		
13	Breakfast Meeting 5	1 hr	Mon 2/16/26	Mon 2/16/26		
14	Breakfast Meeting 6	1 hr	Mon 2/23/26	Mon 2/23/26		
15	Breakfast Meeting 7	1 hr	Mon 3/2/26	Mon 3/2/26		
16	Breakfast Meeting 8	1 hr	Mon 3/9/26	Mon 3/9/26		
17	Breakfast Meeting 9	1 hr	Mon 3/16/26	Mon 3/16/26		
18	Breakfast Meeting 10	1 hr	Mon 3/23/26	Mon 3/23/26		
19	Breakfast Meeting 11	1 hr	Mon 3/30/26	Mon 3/30/26		
20	Breakfast Meeting 12	1 hr	Mon 4/6/26	Mon 4/6/26		
21	Breakfast Meeting 13	1 hr	Mon 4/13/26	Mon 4/13/26		
22	Breakfast Meeting 14	1 hr	Mon 4/20/26	Mon 4/20/26		
23	Breakfast Meeting 15	1 hr	Mon 4/27/26	Mon 4/27/26		
24	Breakfast Meeting 16	1 hr	Mon 5/4/26	Mon 5/4/26		
25	Breakfast Meeting 17	1 hr	Mon 5/11/26	Mon 5/11/26		
26	Breakfast Meeting 18	1 hr	Mon 5/18/26	Mon 5/18/26		
27	Breakfast Meeting 19	1 hr	Mon 5/25/26	Mon 5/25/26		
28	Breakfast Meeting 20	1 hr	Mon 6/1/26	Mon 6/1/26		

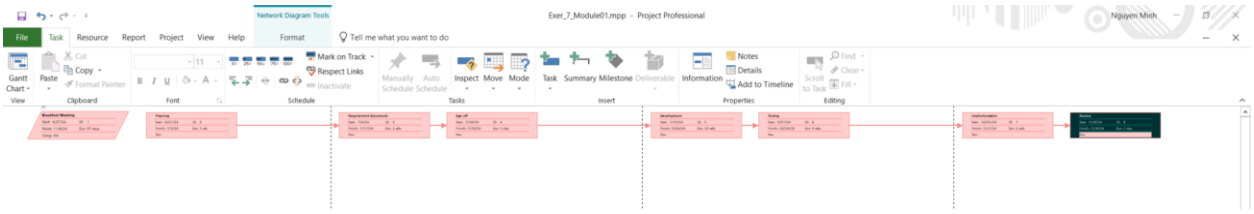

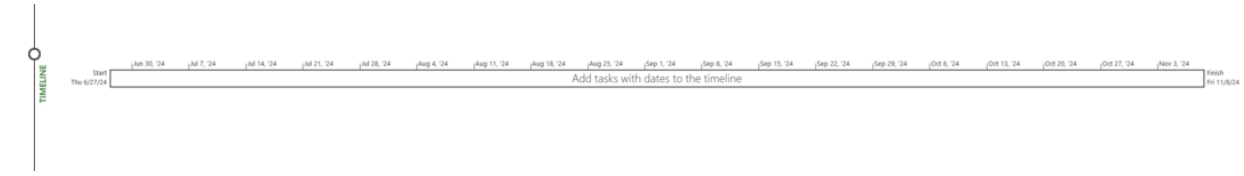

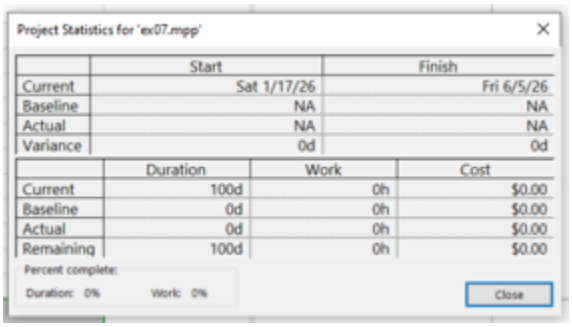

Project Statistics for 'ex07.mpp'

	Start	Finish
Current	Sat 1/17/26	Fri 6/5/26
Baseline	NA	NA
Actual	NA	NA
Variance	0d	0d

	Duration	Work	Cost
Current	100d	0h	$0.00
Baseline	0d	0h	$0.00
Actual	0d	0h	$0.00
Remaining	100d	0h	$0.00

Percent complete:
Duration: 0% Work: 0%
Close

Exercise 8: Travelling – tasks calendar

Travelling – task calendar You intend to travel from HCM to Kuala Lumpur, Bangkok and then, come back to HCM. Creating a plan for your trip.

Task Mode	Task Name	Duration	Start	Finish	Predecessors
	Research destinations & itinerary	2 days	Sat 1/17/26	Mon 1/19/26	
	Book flights & accommodation	2 days	Tue 1/20/26	Wed 1/21/26	1
	Prepare travel documents (passport, \	3 days	Thu 1/22/26	Mon 1/26/26	2
	Pack luggage	1 day	Tue 1/27/26	Tue 1/27/26	3
	Fly from HCM to Kuala Lumpur	1 day	Wed 1/28/26	Wed 1/28/26	4
	Stay & sightseeing in Kuala Lumpur	3 days	Thu 1/29/26	Mon 2/2/26	5
	Fly from Kuala Lumpur to Bangkok	1 day	Tue 2/3/26	Tue 2/3/26	6
	Stay & sightseeing in Bangkok	4 days	Wed 2/4/26	Mon 2/9/26	7
	Fly from Bangkok back to HCM	1 day	Tue 2/10/26	Tue 2/10/26	8
	Rest & trip review	1 day	Wed 2/11/26	Wed 2/11/26	9

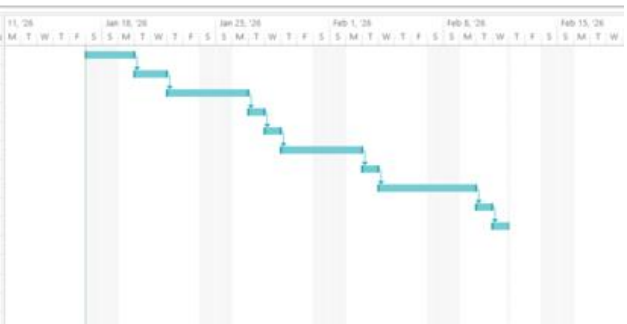

Project Statistics for 'ex08.mpp'

	Start	Finish
Current	Sat 1/17/26	Wed 2/11/26
Baseline	NA	NA
Actual	NA	NA
Variance	0d	0d

	Duration	Work	Cost
Current	18d?	0h	$0.00
Baseline	0d	0h	$0.00
Actual	0d	0h	$0.00
Remaining	18d?	0h	$0.00

Percent complete:
Duration: 0% Work: 0%
Close

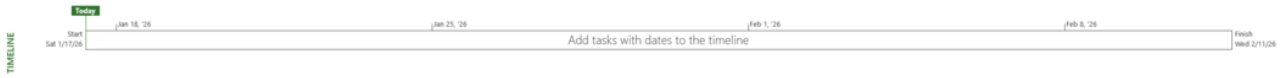

Module 2:

Exercise 1: Part Time - creating new calendar

Part Time - creating new calendar

Open project file Ex2 (Module 1), Use the Project Information dialog box to:

A part-time worker will be used on this project. Go to the Change Working Time dialog box and create a new copy of the Standard calendar, calling it "Part Time".

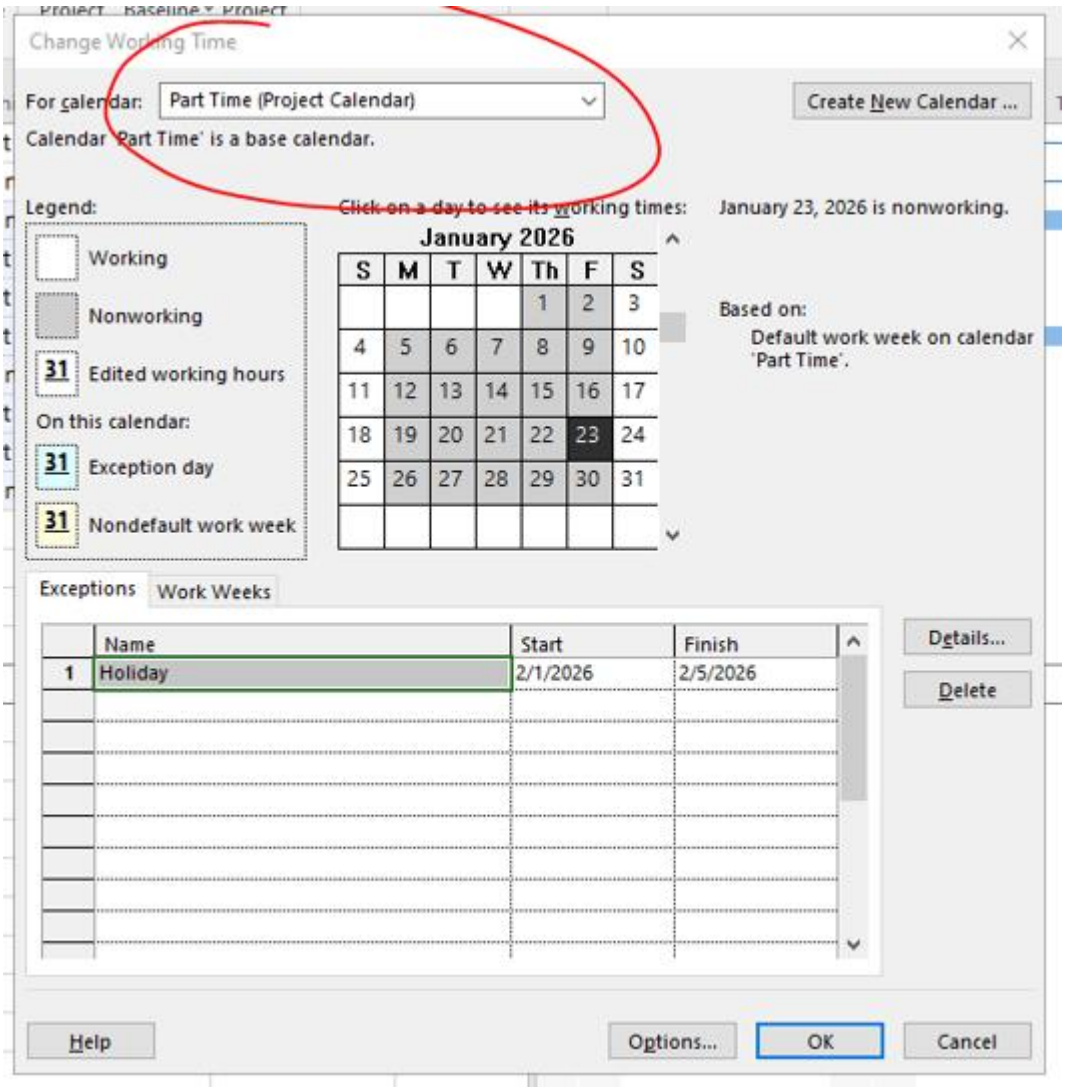

Update the working time of your new calendar so that:

¬ Mondays to Fridays are nonworking time

¬ The remaining 2 weekdays have working time of 10:00 to 16:00 (no breaks)

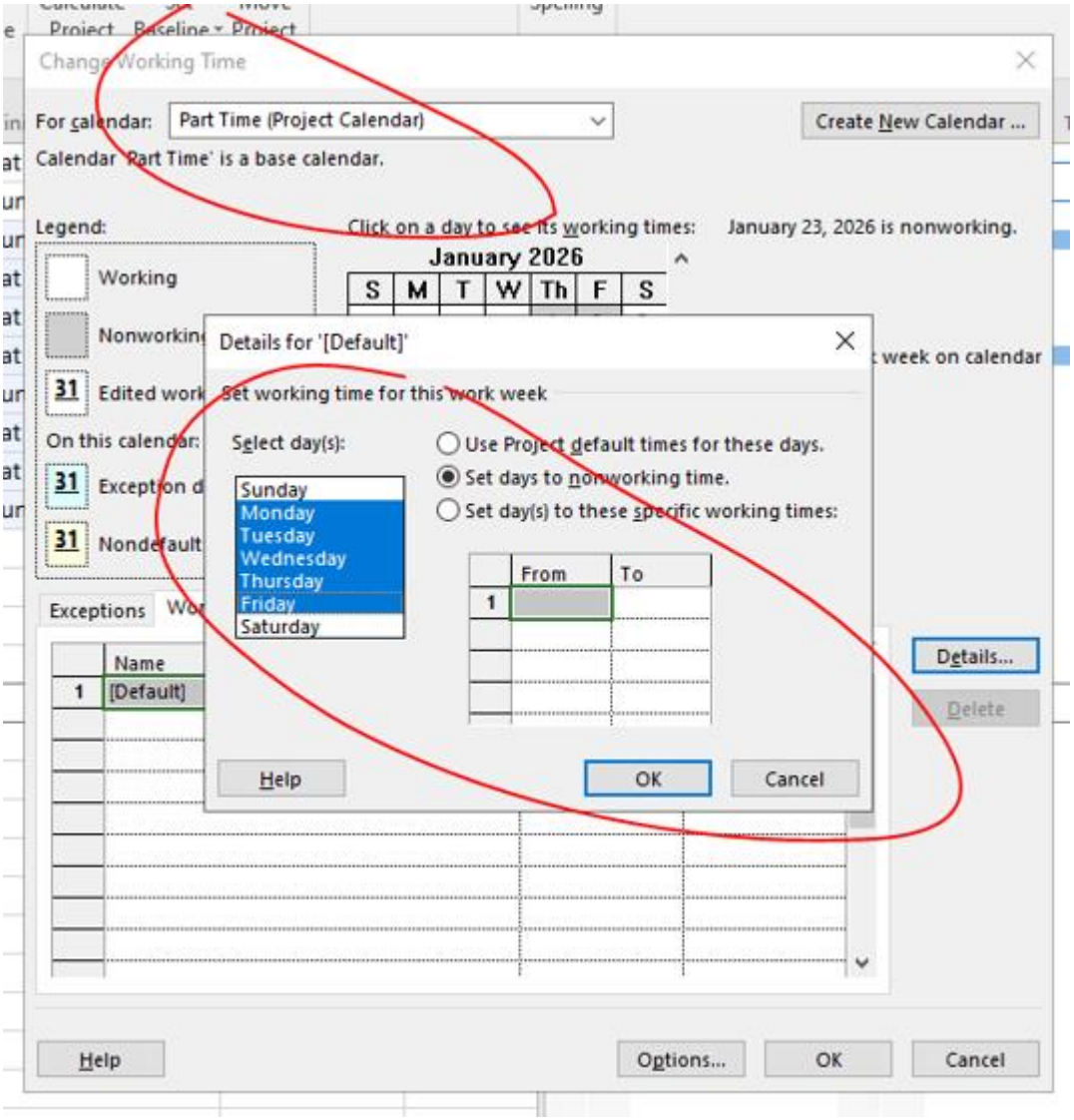
Change Working Time
For calendar:
Part Time (Project Calendar)
Create New Calendar ...
Calendar 'Part Time' is a base calendar.
Legend:
Click on a day to see its working times:
January 23, 2026 is nonworking.
January 2026
S M T W Th F S
Working
Nonworking
Edited work
On this calendar:
Exception d
Nondefault
Details for '[Default]'
Set working time for this work week
Select day(s):
Sunday
Monday
Tuesday
Wednesday
Thursday
Friday
Saturday
Use Project default times for these days.
Set days to nonworking time.
Set day(s) to these specific working times:
From
To
Exceptions
Name
[Default]
Details...
Delete
Help
OK
Cancel
Options...

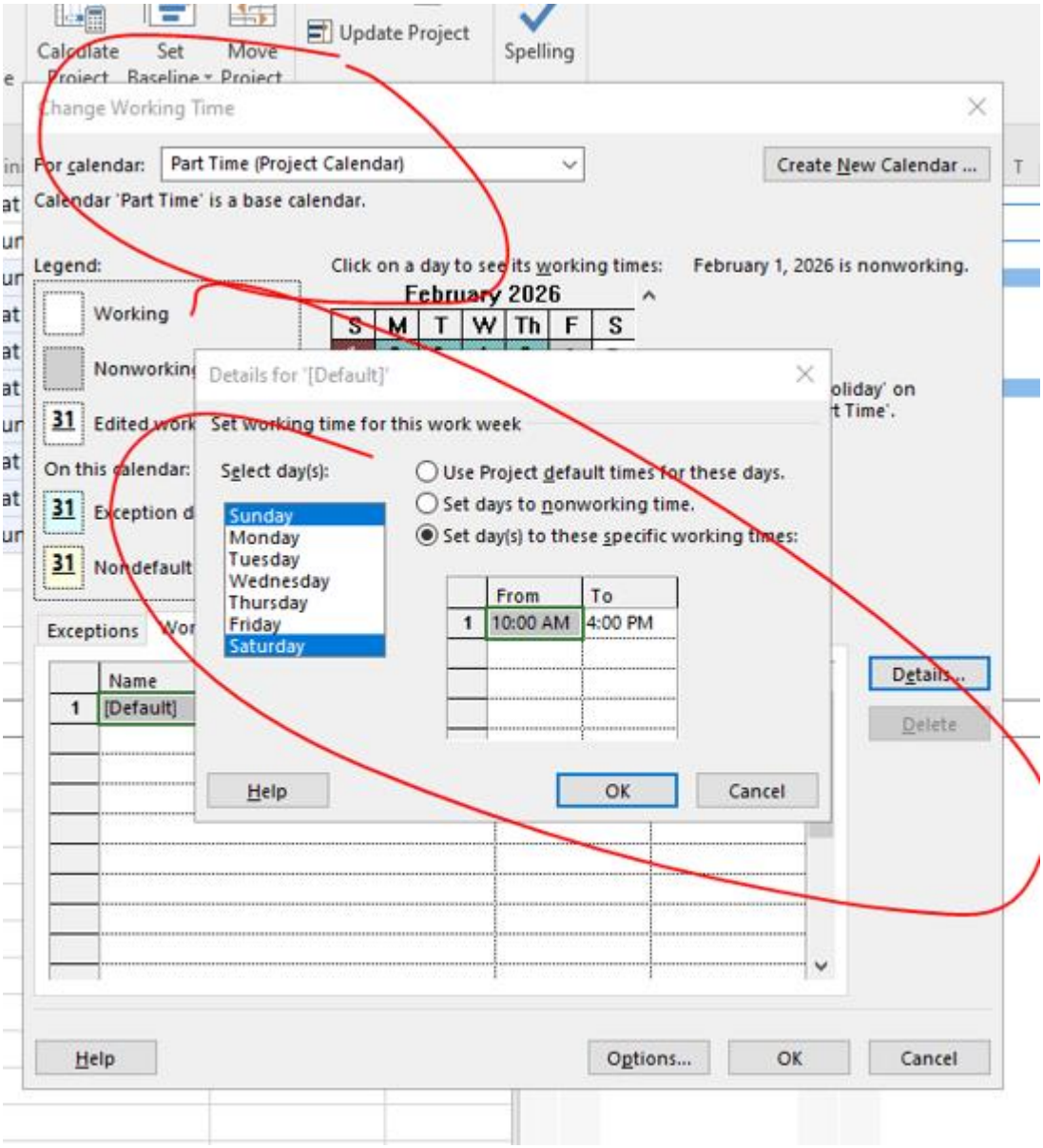

The Part time has also booked a holiday from 1st to Feb 5th . Create an Exception to their calendar with a Holiday name and these days as nonworking

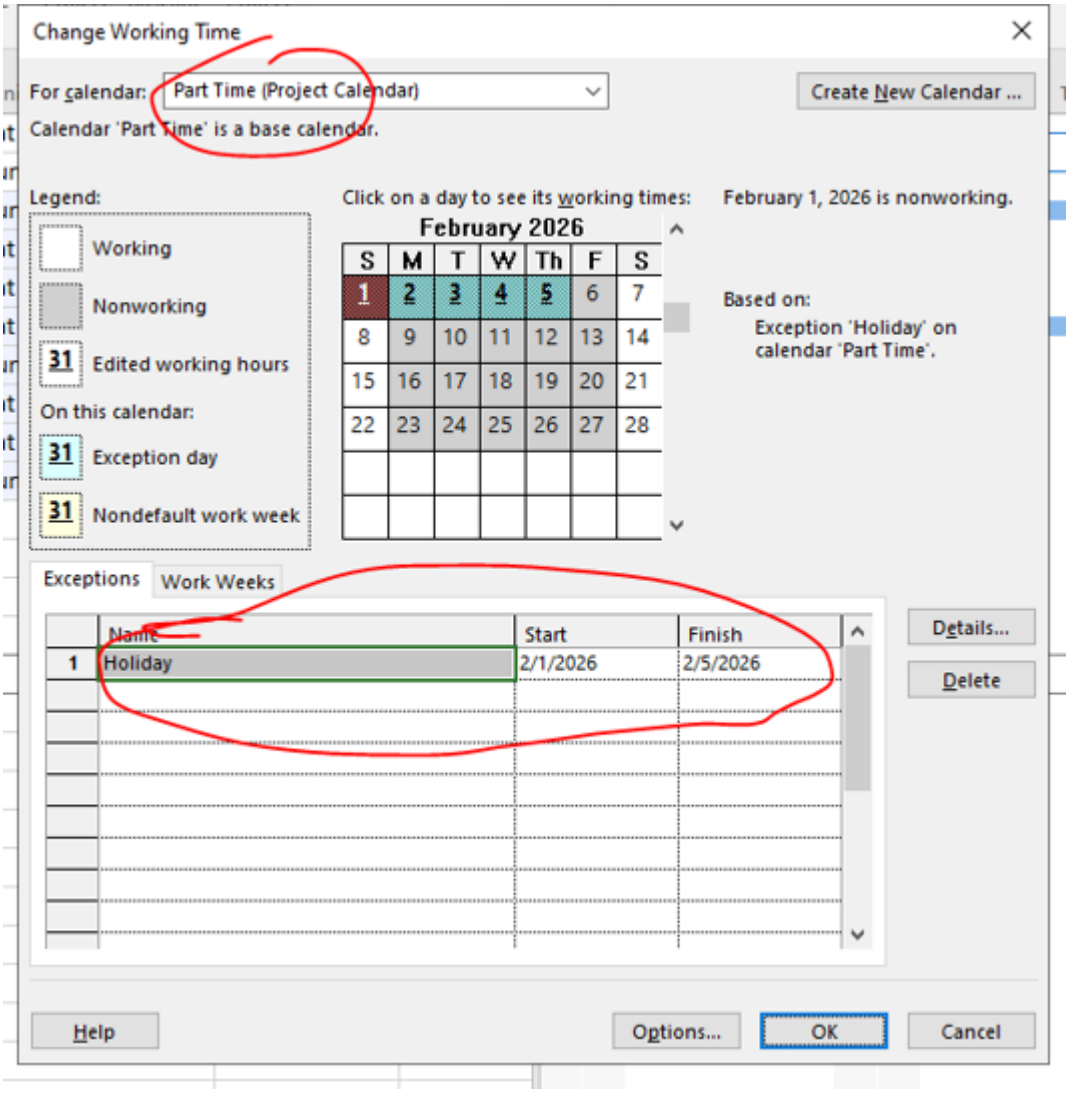

Display the Project Information.

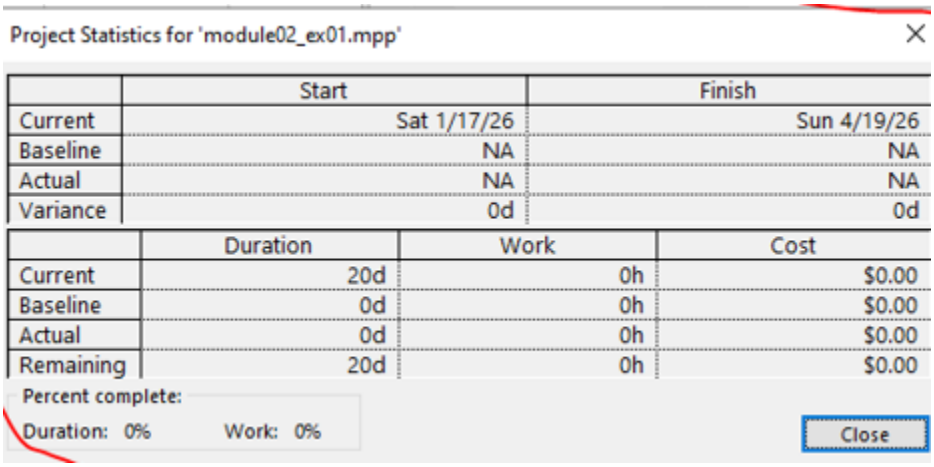

Exercise 2: Changing Working Time

Changing Working Time

Open project file Ex4 (Module 1) Use the Project Information dialog box to:

Start Date: Nov 20th 2025

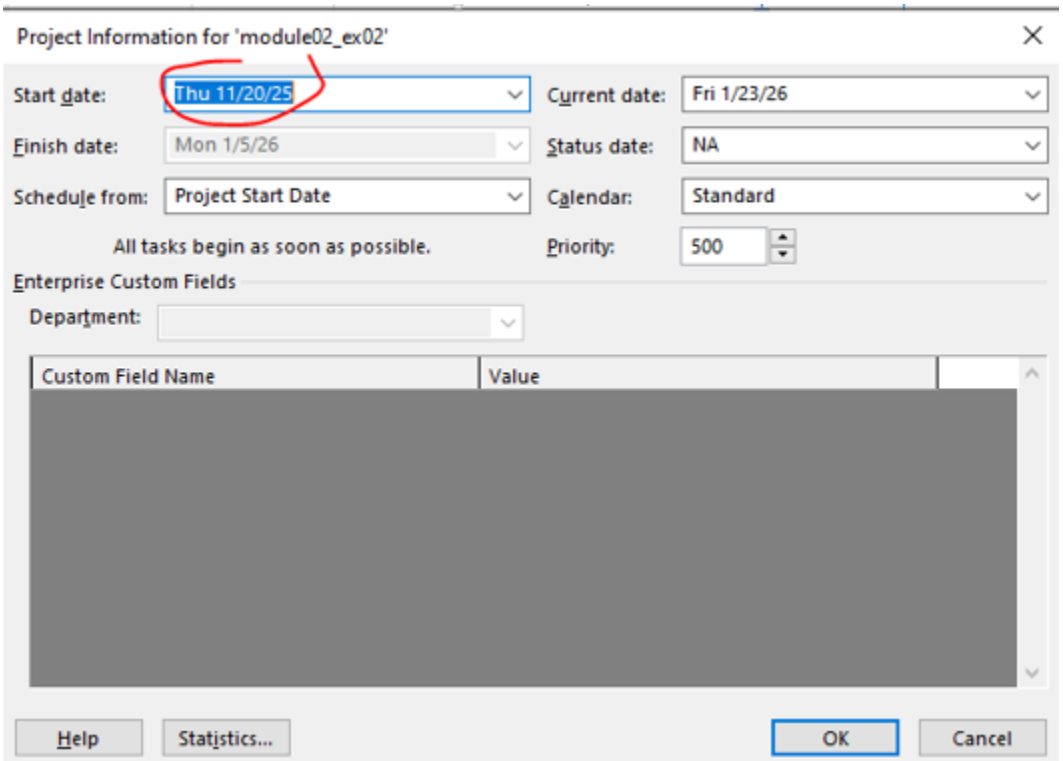

Go to the Change Working Time dialog box and create an Exception called "Tet Holidays" during from Dec 24th 2026 to Jan 5th 2026 into nonworking time.

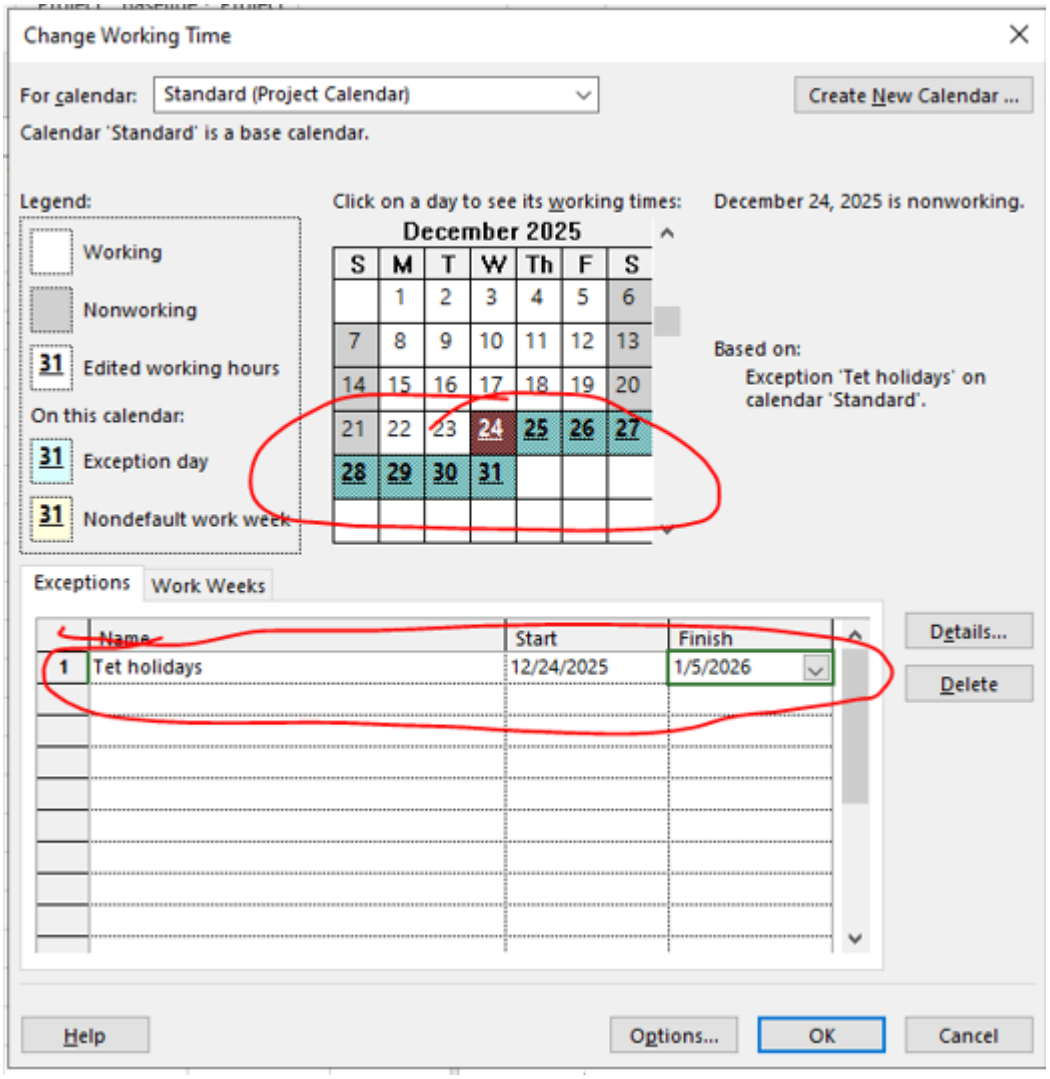

Change Work Weeks time of Standard calendar's default working week. This project's standard working time are:

¬ 08:30 to 17:30 Monday to Thursday (no lunch break)

¬ 08:30 to 16:00 on Fridays (no lunch break)

¬ Add a new Work Week to the Standard calendar named "Xmas Slowdown". Use this to model a 12:30 finish on every weekday from Dec 10th 2025 to Dec 23rd 2025.

¬ Capture the Work weeks time

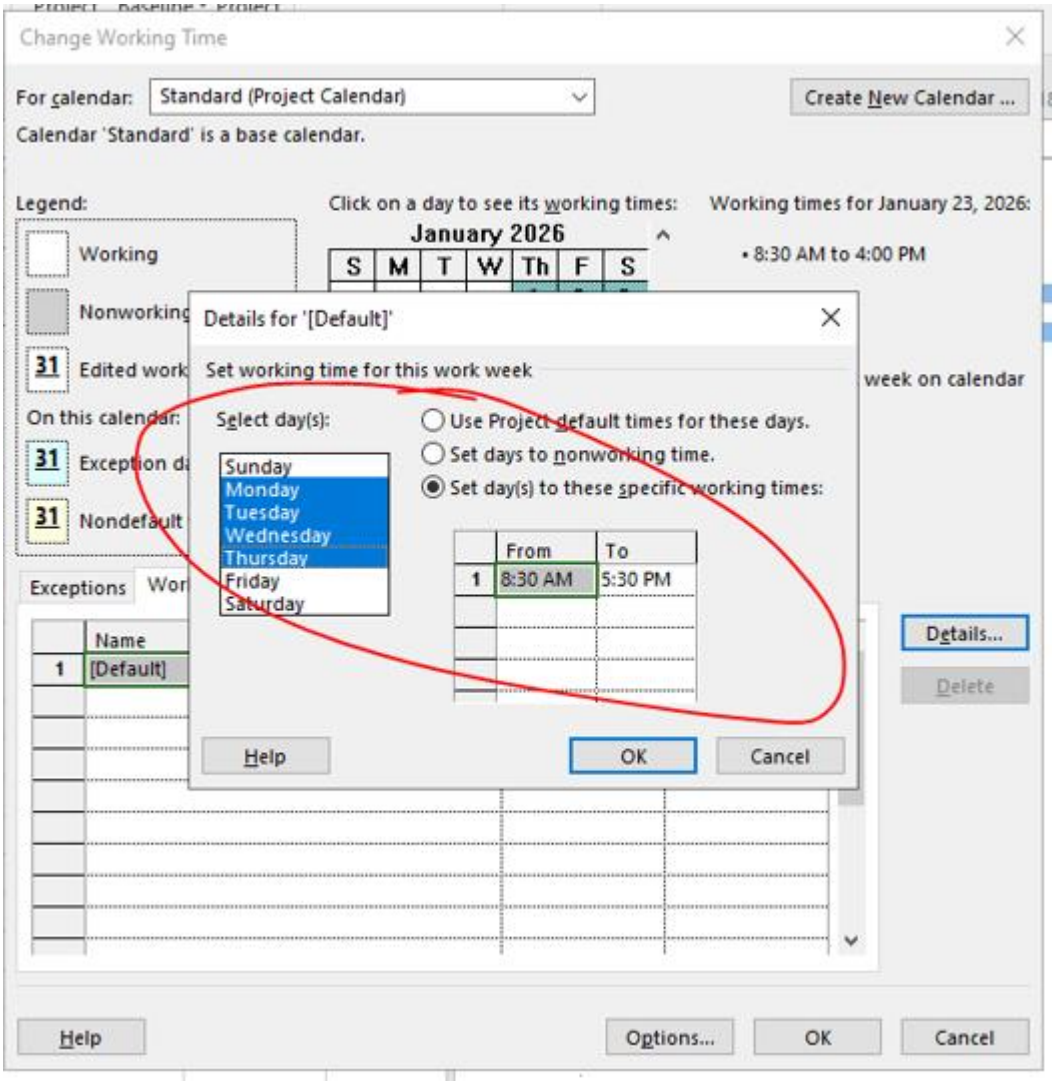
Change Working Time
For calendar:
Standard (Project Calendar)
Create New Calendar ...
Calendar 'Standard' is a base calendar.
Legend:
Working
Nonworking
Edited work
On this calendar:
Exception da
Nondefault
Click on a day to see its working times:
January 2026
S M T W Th F S
Working times for January 23, 2026:
• 8:30 AM to 4:00 PM
week on calendar
Exceptions
Name
1 [Default]
Details...
Delete
Help
Options...
OK
Cancel
Details for '[Default]'
Set working time for this work week
Select day(s):
Sunday
Monday
Tuesday
Wednesday
Thursday
Friday
Saturday
Use Project default times for these days.
Set days to nonworking time.
Set day(s) to these specific working times:
From
To
1 8:30 AM 5:30 PM
Help
OK
Cancel

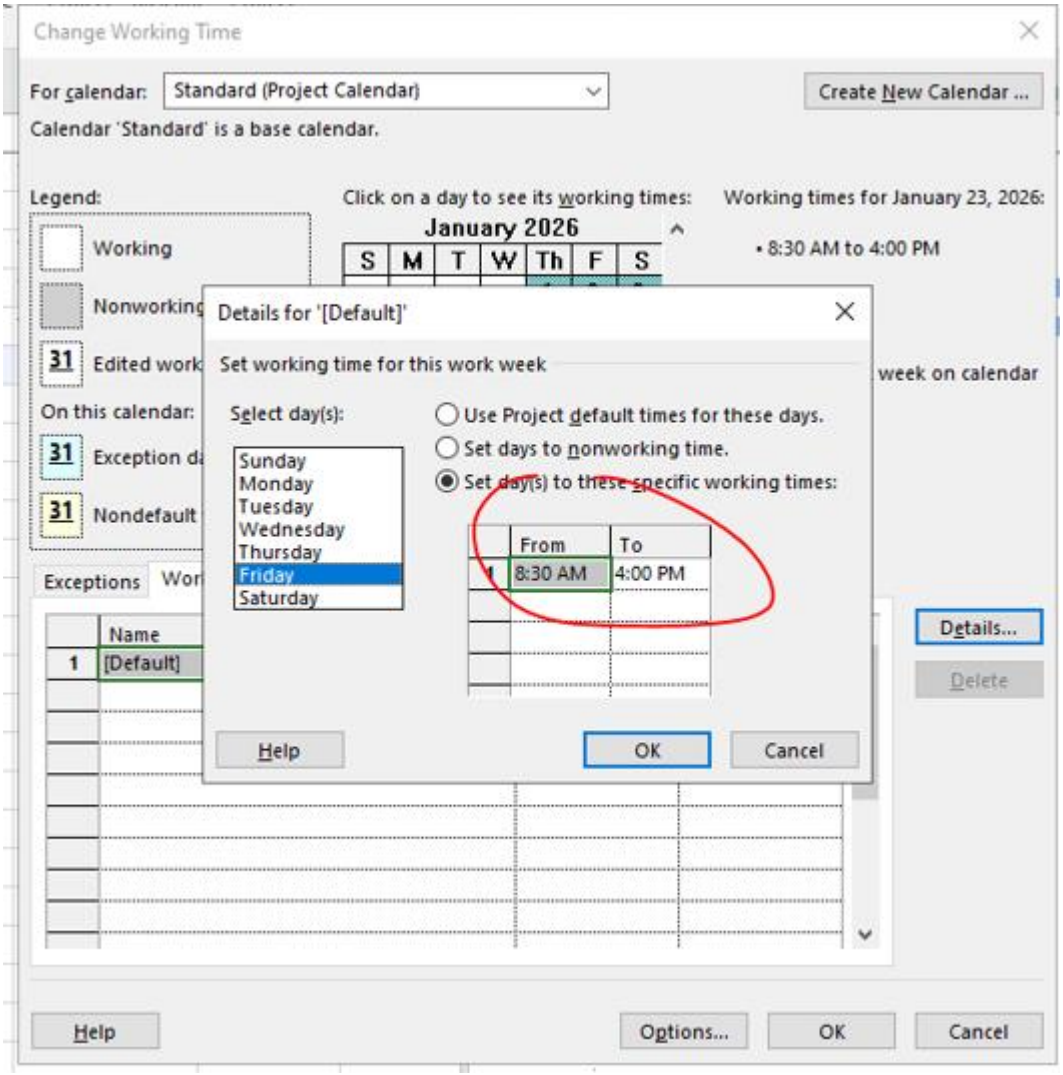
Change Working Time
For calendar:
Standard (Project Calendar)
Create New Calendar ...
Calendar 'Standard' is a base calendar.
Legend:
Working
Nonworking
Edited work
On this calendar:
Exception da
Nondefault
Click on a day to see its working times:
January 2026
S M T W Th F S
Working times for January 23, 2026:
• 8:30 AM to 4:00 PM
week on calendar
Details for '[Default]'
Set working time for this work week
Select day(s):
Sunday
Monday
Tuesday
Wednesday
Thursday
Friday
Saturday
Use Project default times for these days.
Set days to nonworking time.
Set day(s) to these specific working times:
From
To
1
8:30 AM
4:00 PM
Help
OK
Cancel
Exceptions
Name
1
[Default]
Details...
Delete
Help
Options...
OK
Cancel

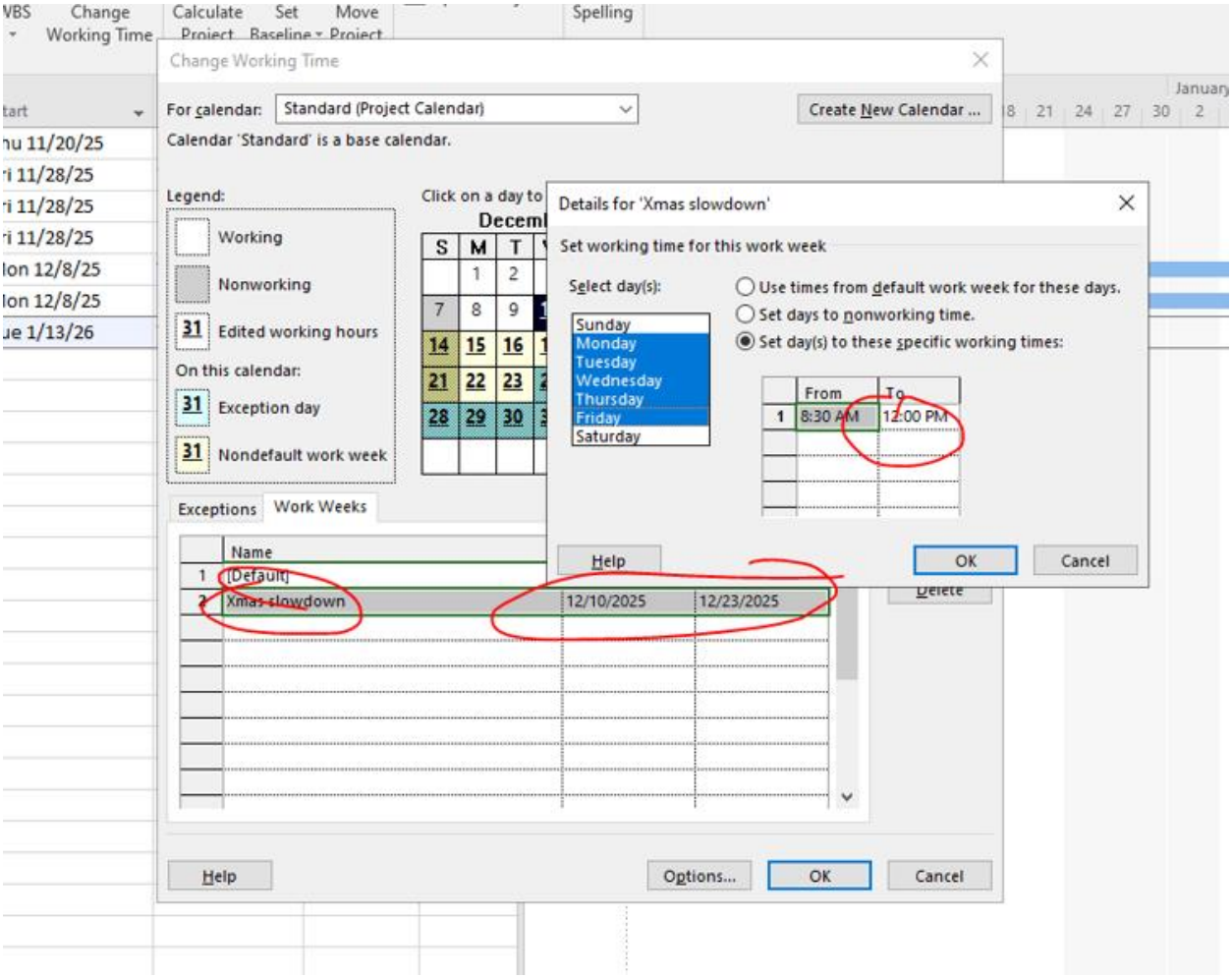
Change Working Time
For calendar: Standard (Project Calendar)
Create New Calendar ...
Calendar 'Standard' is a base calendar.
Legend:
Working
Nonworking
Edited working hours
On this calendar:
Exception day
Nondefault work week
Exceptions
Work Weeks
Name
1 (Default)
2 Xmas slowdown 12/10/2025 12/23/2025
Help
Options...
OK
Cancel
Details for 'Xmas slowdown'
Set working time for this work week
Select day(s):
Sunday
Monday
Tuesday
Wednesday
Thursday
Friday
Saturday
Use times from default work week for these days.
Set days to nonworking time.
Set day(s) to these specific working times:
From
To
1 8:30 AM 12:00 PM
Help
OK
Cancel

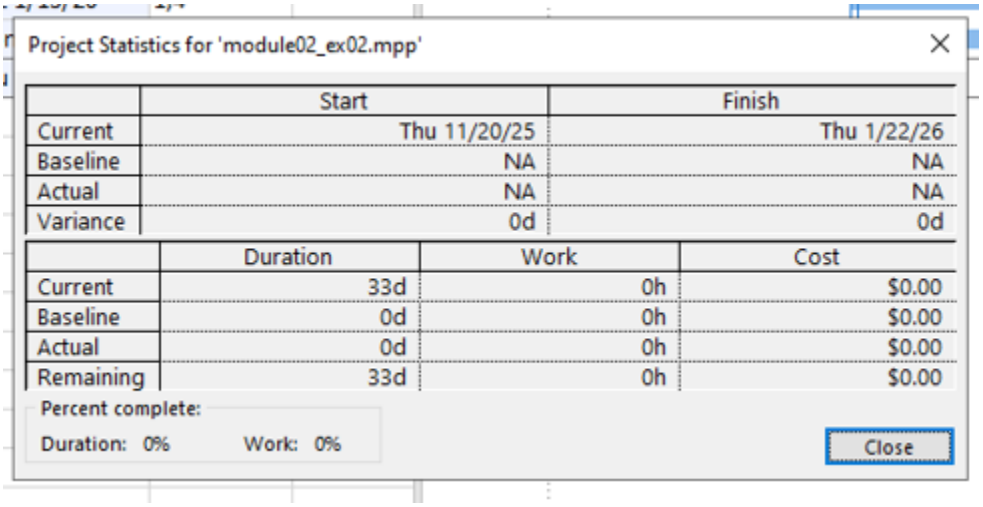
Project Statistics for 'module02_ex02.mpp'
Start
Finish
Current Thu 11/20/25 Thu 1/22/26
Baseline NA NA
Actual NA NA
Variance 0d 0d
Duration
Work
Cost
Current 33d 0h $0.00
Baseline 0d 0h $0.00
Actual 0d 0h $0.00
Remaining 33d 0h $0.00
Percent complete:
Duration: 0%
Work: 0%
Close

Exercise 3: Changing Working Time

Open project file Ex5 (Module 1), Use the Project Information dialog box to:

Star Date: Apr 5th 2026

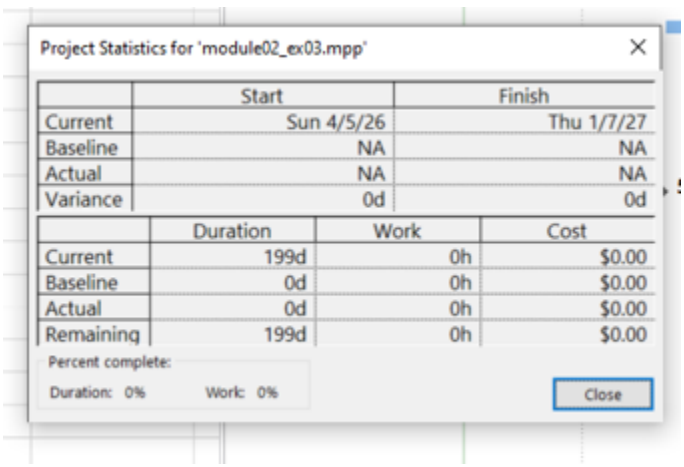

Project Statistics for 'module02_ex03.mpp'

	Start	Finish
Current	Sun 4/5/26	Thu 1/7/27
Baseline	NA	NA
Actual	NA	NA
Variance	0d	0d

	Duration	Work	Cost
Current	199d	0h	$0.00
Baseline	0d	0h	$0.00
Actual	0d	0h	$0.00
Remaining	199d	0h	$0.00

Percent complete:
Duration: 0% Work: 0%

Close

The office will shut down for 2 weeks in the summer. Use the Change Working Time dialog box to create an Exception called "Summer Shutdown" and make the first 14 workdays of August nonworking time

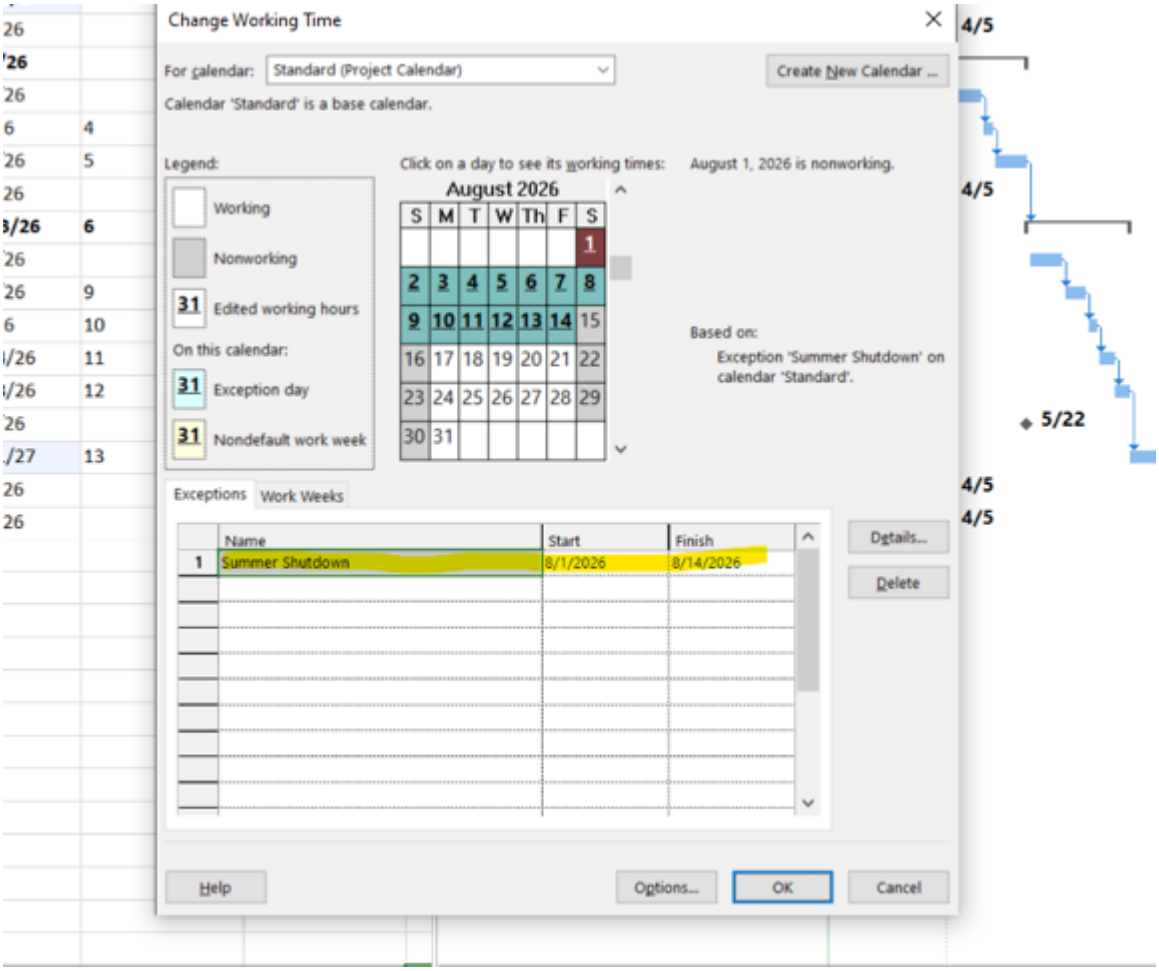

Create an Exception called “Independence Days” is 2 Sep nonworking time.

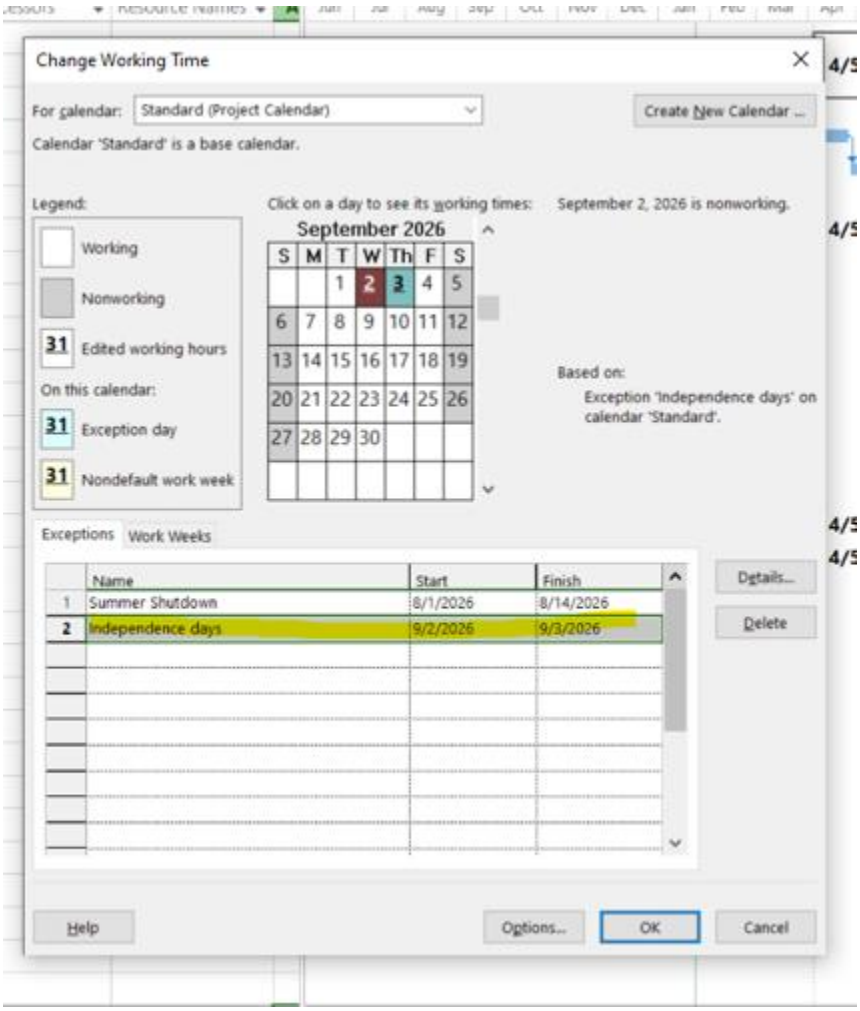

Create an Exception called “International Labor days” is Apr 30th and May 1st nonworking time

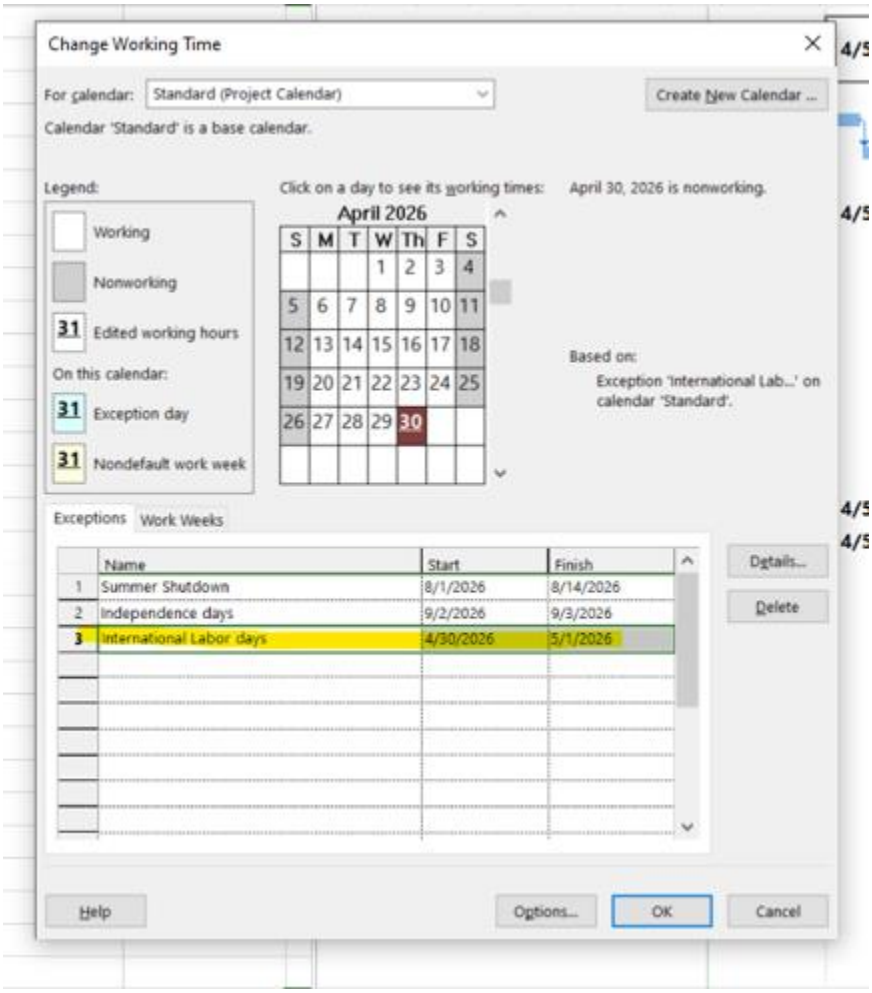

Display the Project Information

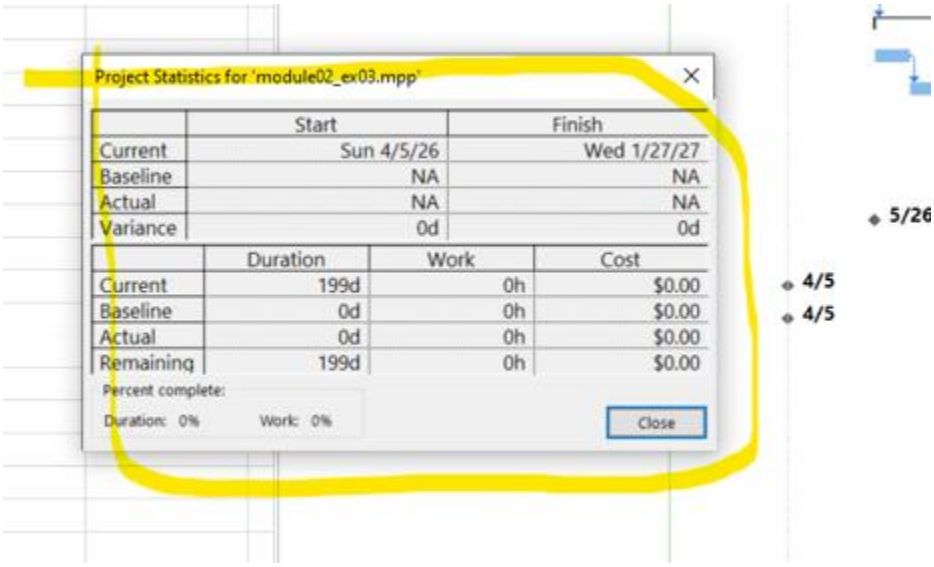

Exercise 4: Changing Working Time

Open project file Ex6 (Module 1), Use the Project Information dialog box to:

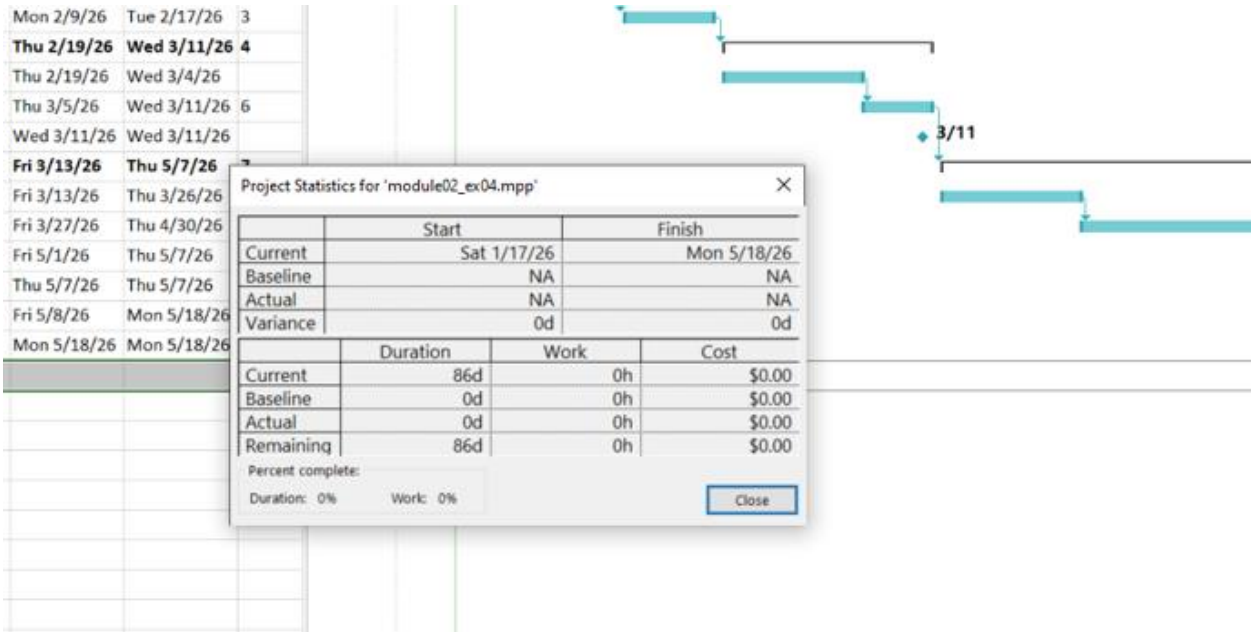

Modify the Standard calendar and change the [Default] work week to use the hours shown below:

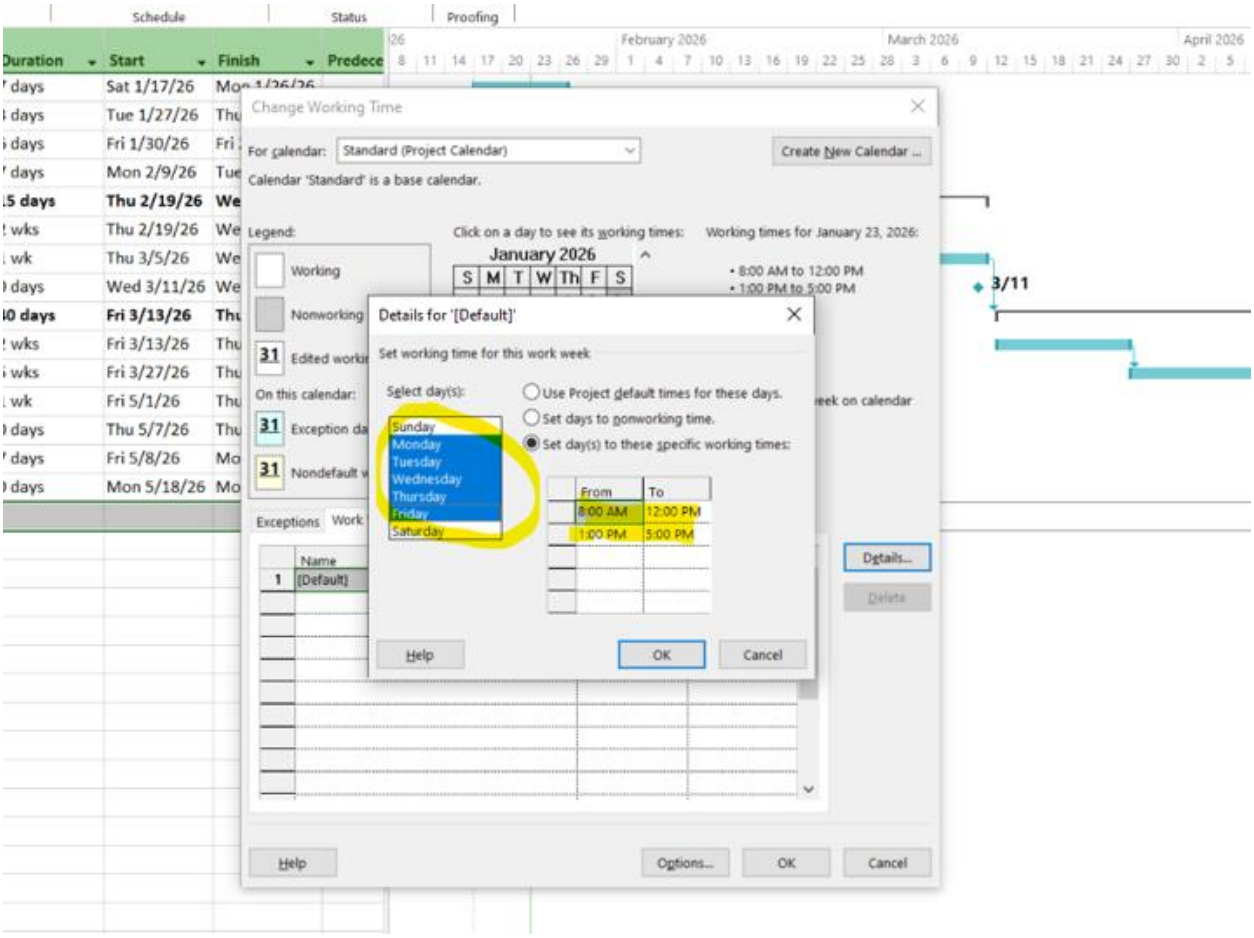

Add an exception in the Standard calendar called Recovery with in 7 lates workdays of March is non-working days.

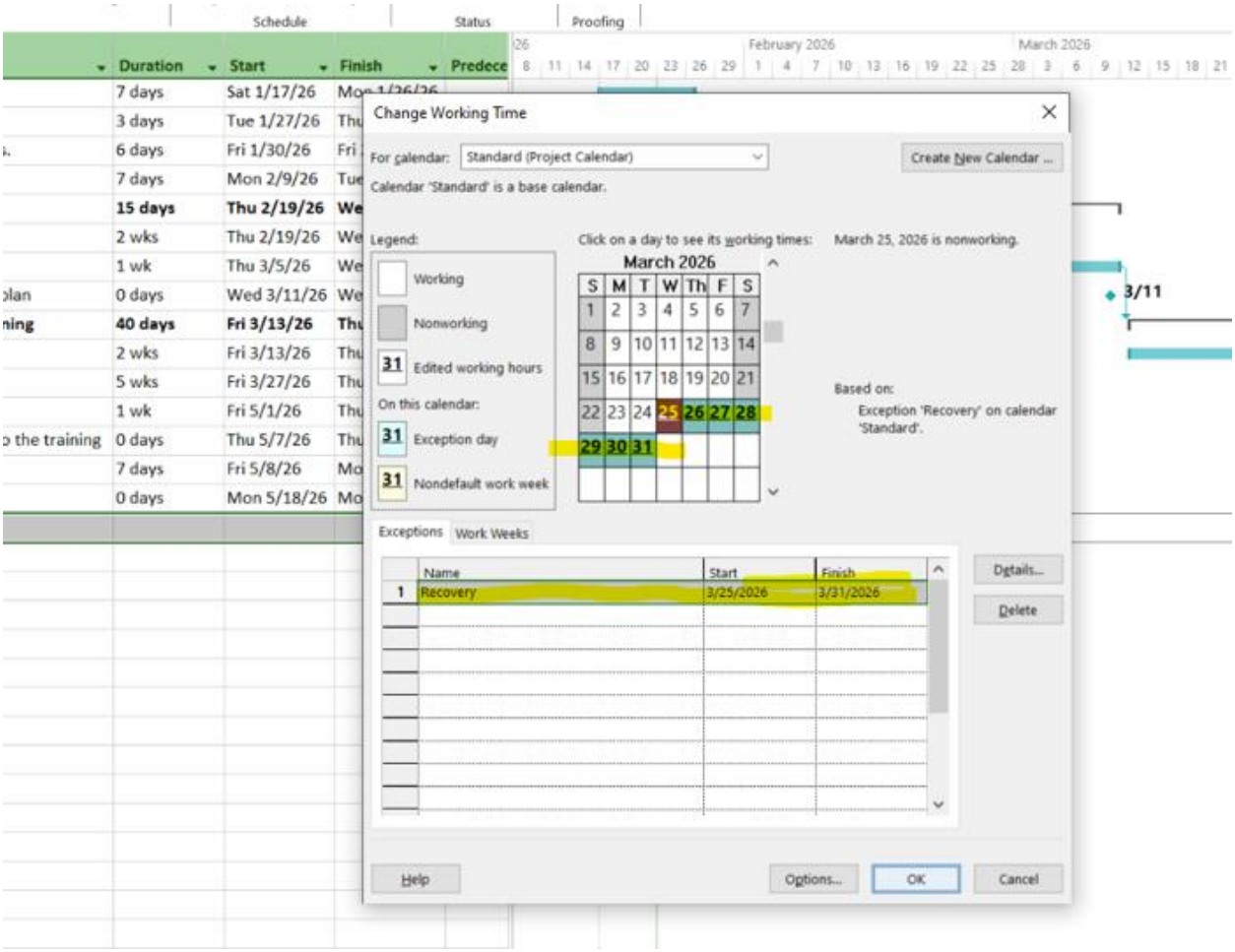

Display the Project Information.

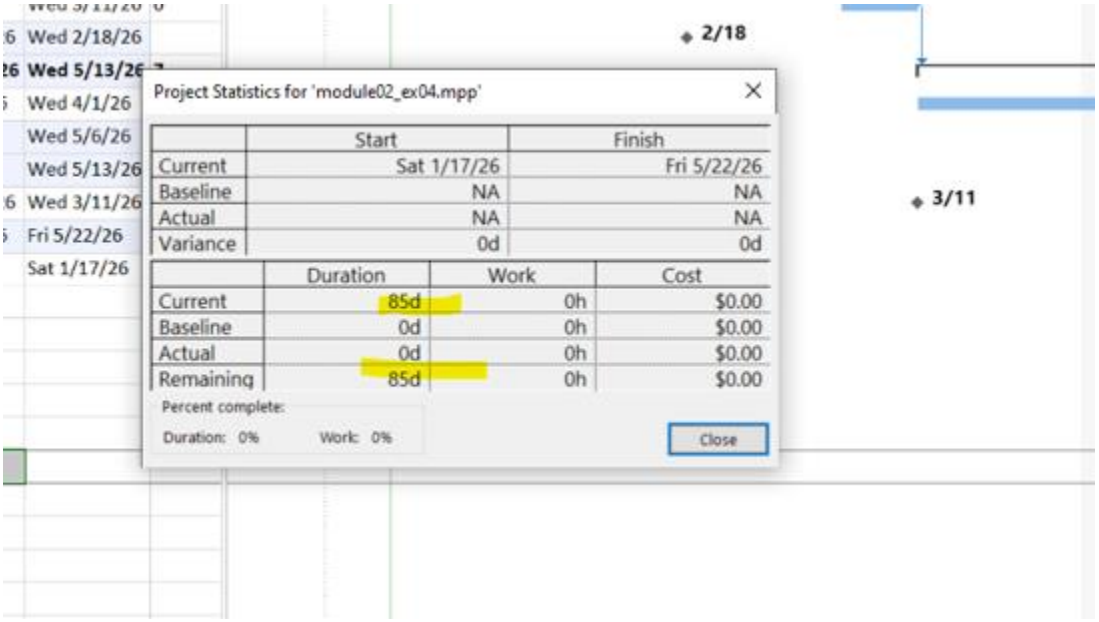

Exercise 5: Create the private Time for a project

Open project file Ex7 (Module 1), Use the Project Information dialog box to:

Create the new Time Work for your project.

[NameTimeProject] {Name: Your Name - Ex: MinhTimeProject}

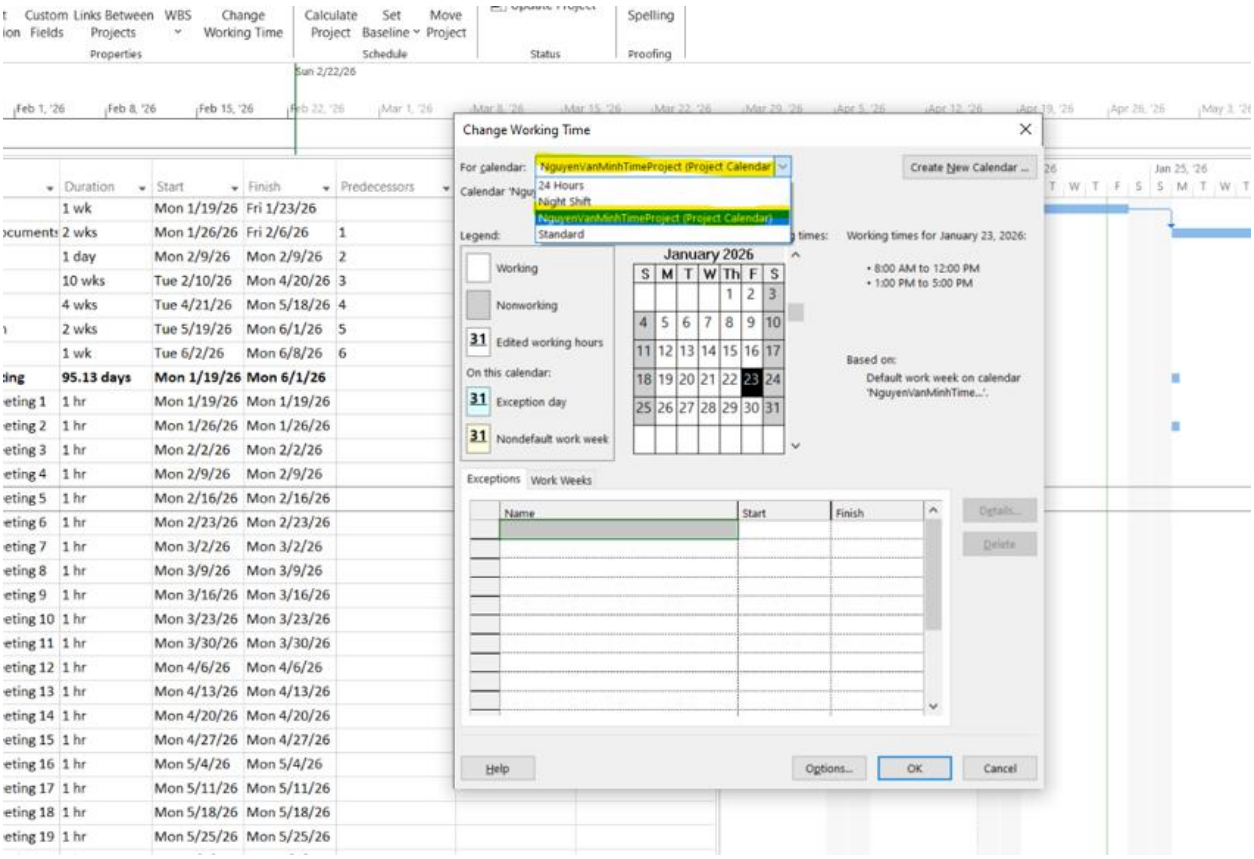

Change Work Weeks time of Standard calendar's default working week. This project's standard working time are:

08:00 to 12:00 on Mon, Wed, Fri

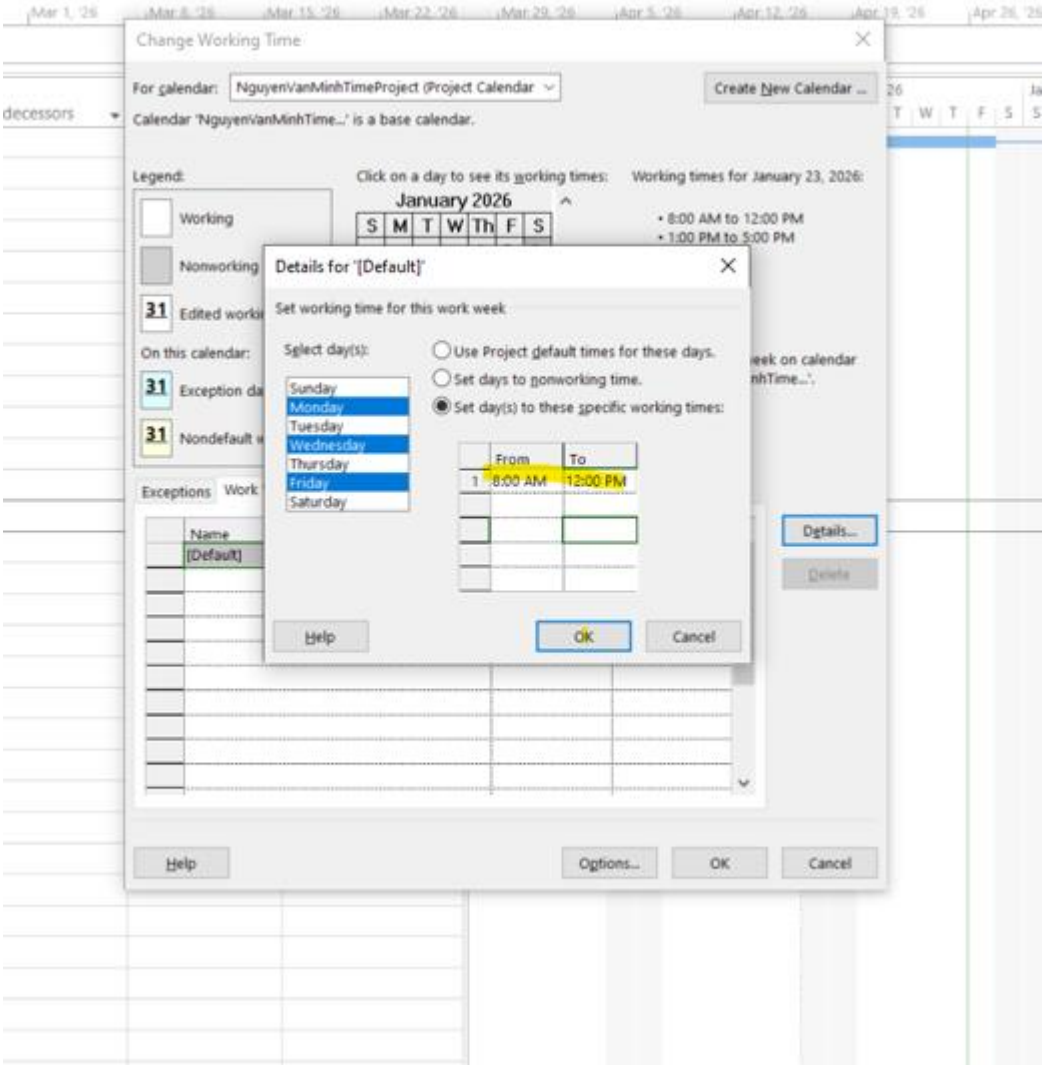

13:00 to 16:00 on Tue, Thu, Sat

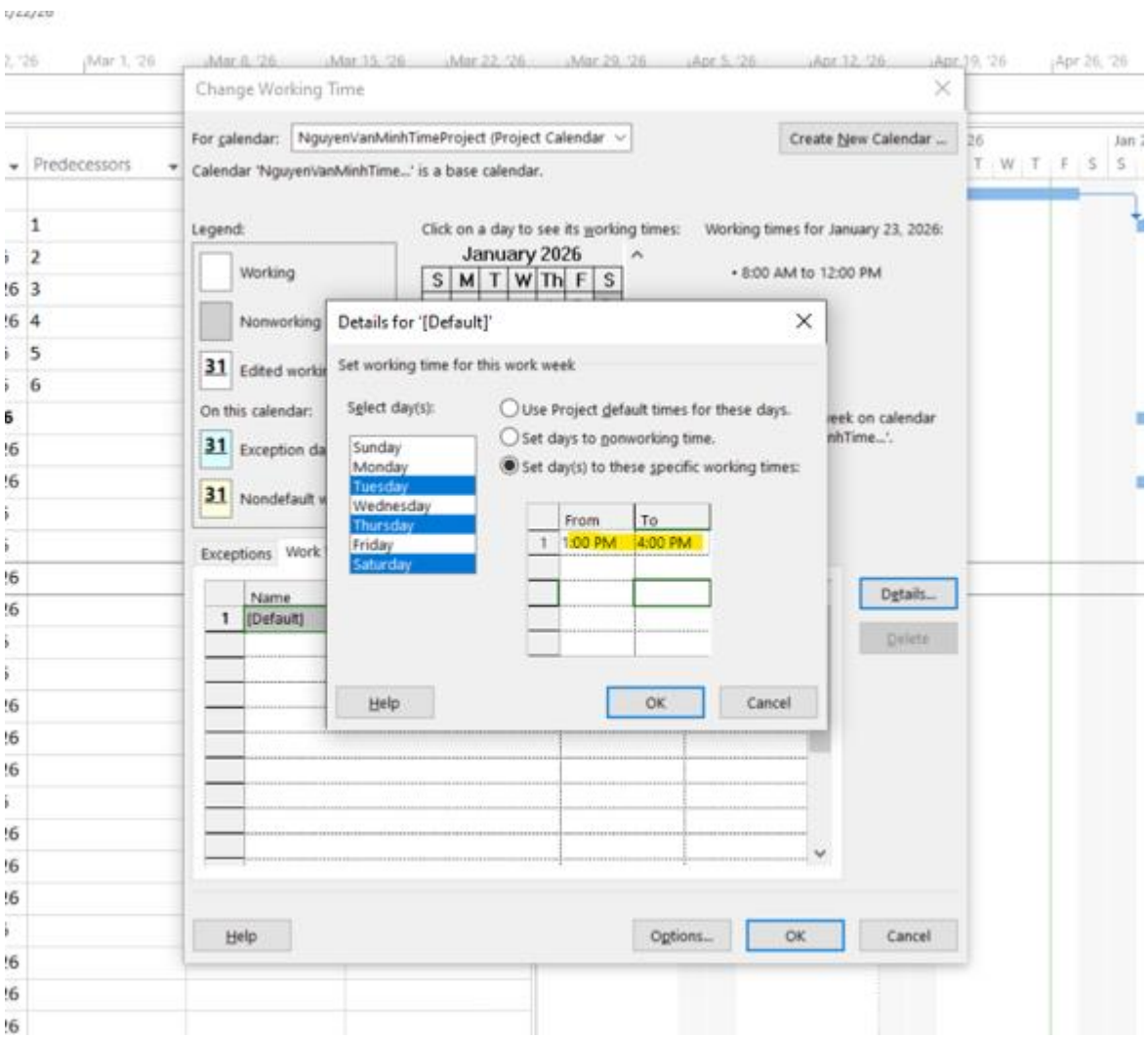

Create an Exception called "International Labor days" is Apr 30th and May 1st nonworking time

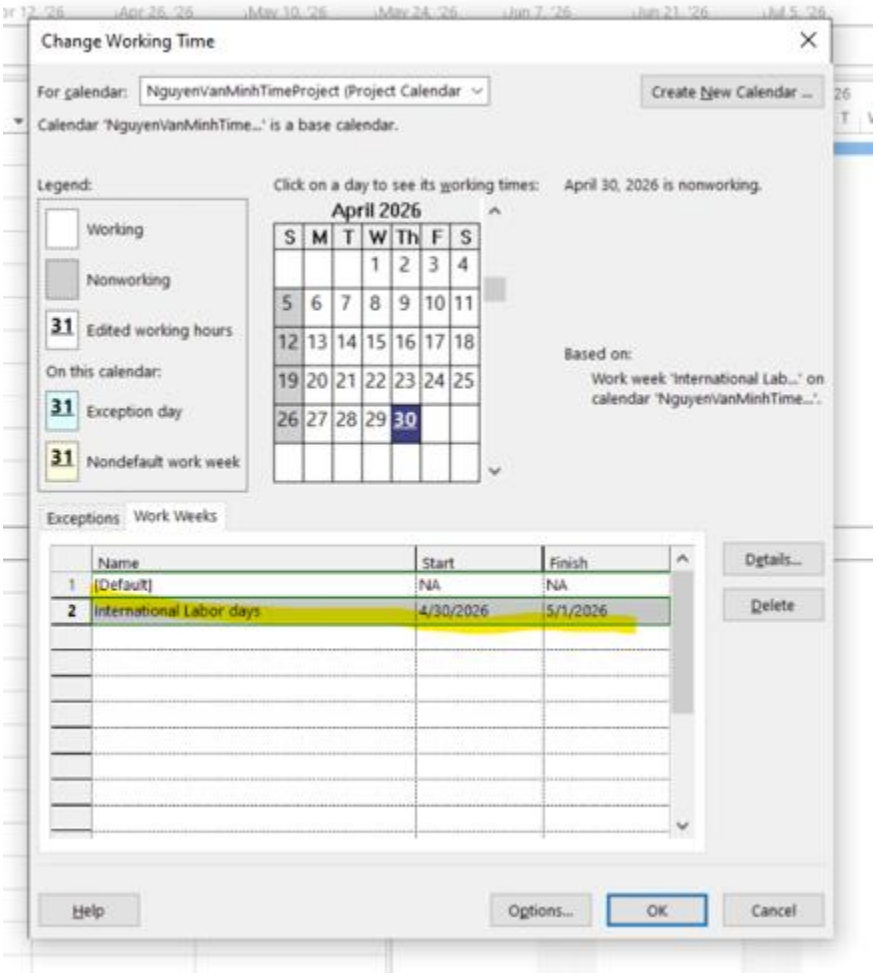

Capture the Work weeks time

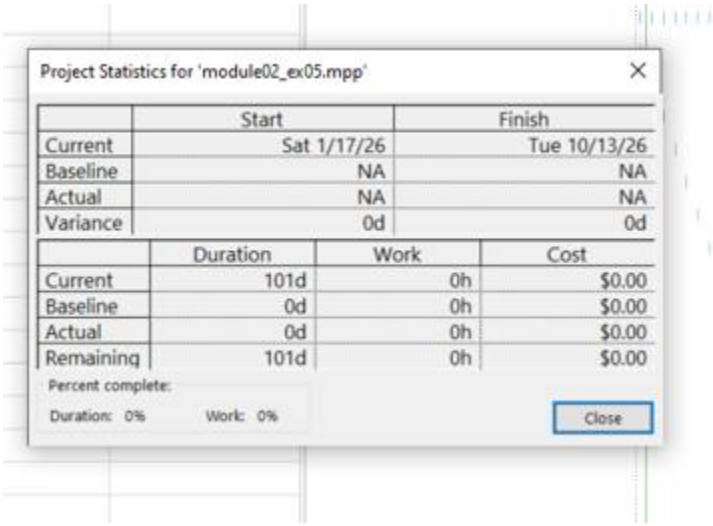

Exercise 6: My project

Create your plan from Monday to Sunday. It will list all of your activities, your time you spend and resources joining in each task.

Create a new calendar called Student based on the Standard calendar.

Change the [Default] work week so that the hours match to your calendar everyday

Using Note function in MP 2010 to take note for important tasks in your plan.

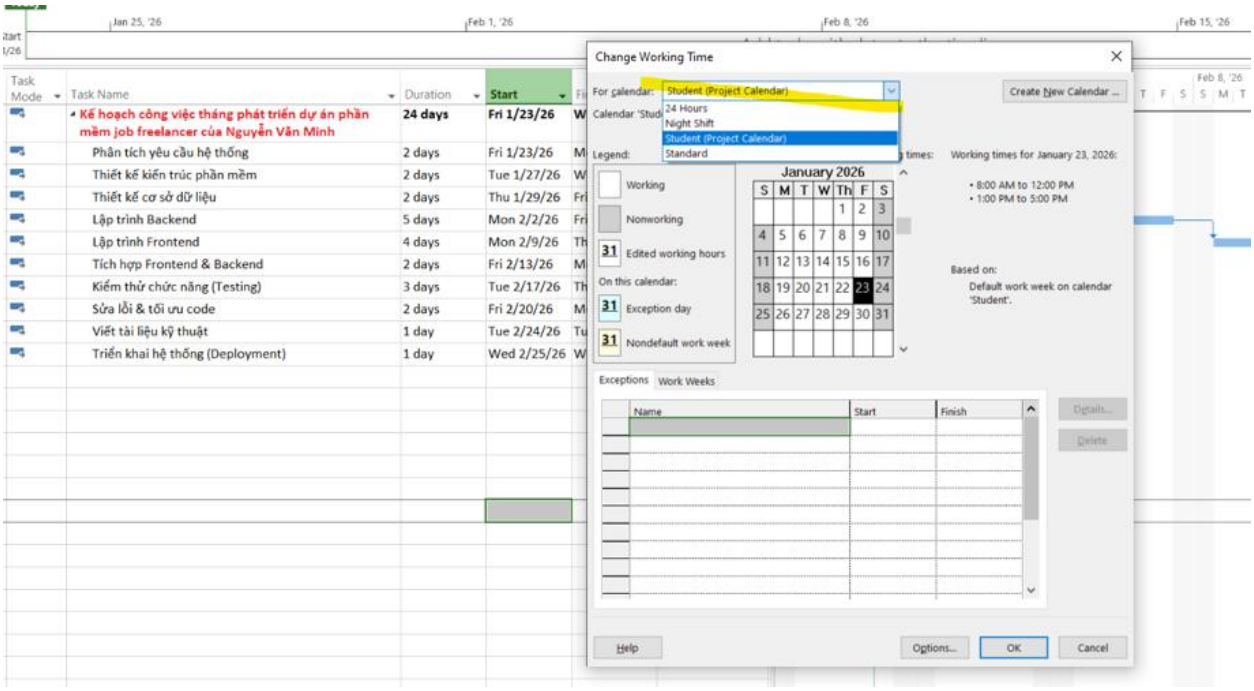

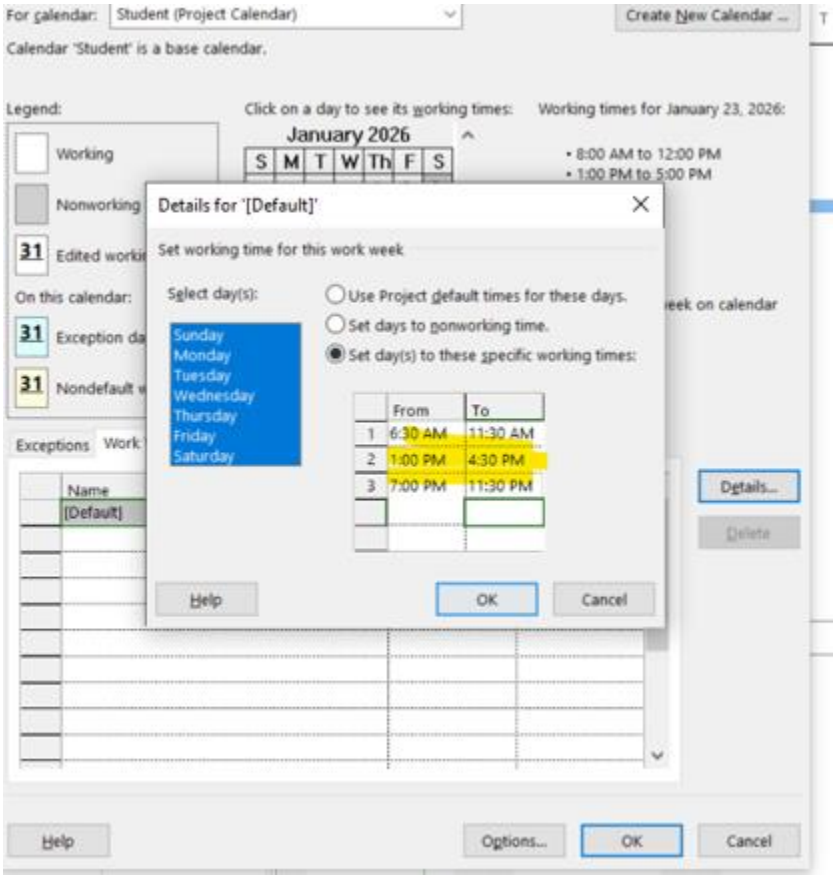
For calendar: Student (Project Calendar)
Create New Calendar ...
Calendar 'Student' is a base calendar.
Legend:
Working
Nonworking
Edited workin
On this calendar:
Exception da
Nondefault w
Click on a day to see its working times:
January 2026
S M T W Th F S
Working times for January 23, 2026:
• 8:00 AM to 12:00 PM
• 1:00 PM to 5:00 PM
Details for '[Default]'
Set working time for this work week
Select day(s):
Sunday
Monday
Tuesday
Wednesday
Thursday
Friday
Saturday
Use Project default times for these days.
Set days to nonworking time.
Set day(s) to these specific working times:
From
To
1 6:30 AM 11:30 AM
2 1:00 PM 4:30 PM
3 7:00 PM 11:30 PM
Help
OK
Cancel
Exceptions
Name
[Default]
Details...
Delete
Help
Options...
OK
Cancel

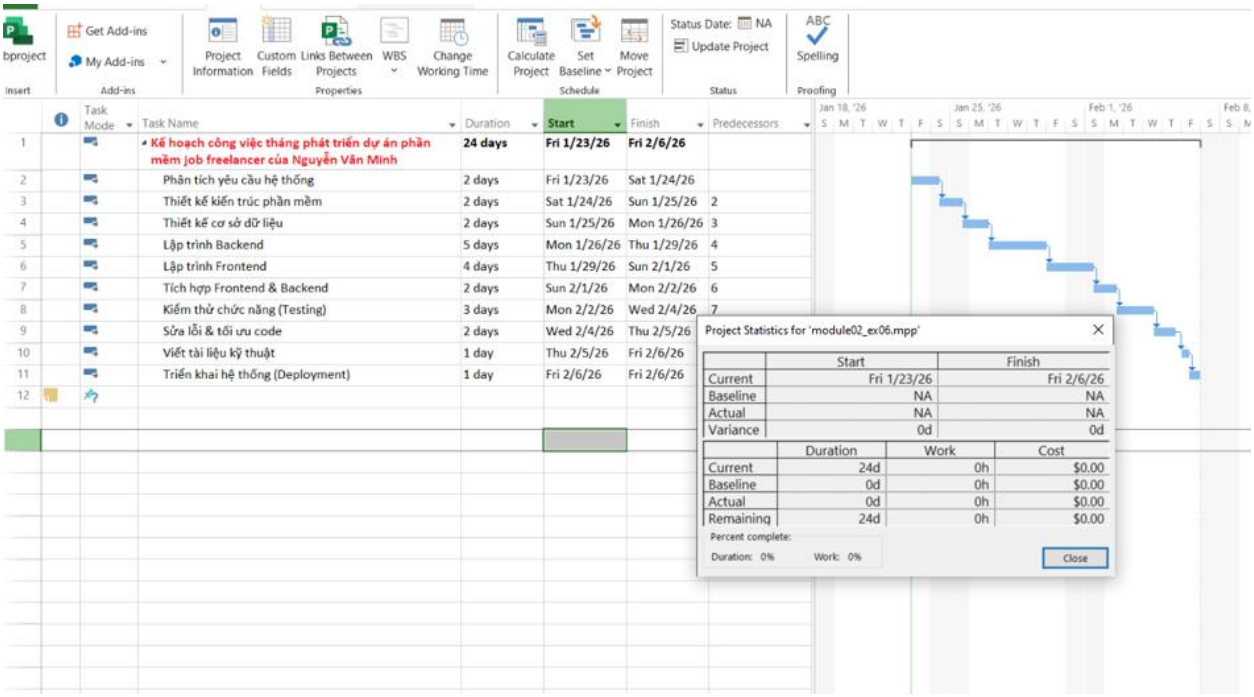
Get Add-ins
My Add-ins
Project Information
Custom Fields
Links Between Projects
WBS
Change Working Time
Calculate Project
Set Baseline
Move Project
Status Date: NA
Update Project
Spelling
Insert
Add-ins
Properties
Schedule
Status
Proofing
Task Mode
Task Name
Duration
Start
Finish
Predecessors
1 Kế hoạch công việc tháng phát triển dự án phần mềm job freelancer của Nguyễn Văn Minh 24 days Fri 1/23/26 Fri 2/6/26
2 Phân tích yêu cầu hệ thống 2 days Fri 1/23/26 Sat 1/24/26
3 Thiết kế kiến trúc phần mềm 2 days Sat 1/24/26 Sun 1/25/26 2
4 Thiết kế cơ sở dữ liệu 2 days Sun 1/25/26 Mon 1/26/26 3
5 Lập trình Backend 5 days Mon 1/26/26 Thu 1/29/26 4
6 Lập trình Frontend 4 days Thu 1/29/26 Sun 2/1/26 5
7 Tích hợp Frontend & Backend 2 days Sun 2/1/26 Mon 2/2/26 6
8 Kiểm thử chức năng (Testing) 3 days Mon 2/2/26 Wed 2/4/26 7
9 Sửa lỗi & tối ưu code 2 days Wed 2/4/26 Thu 2/5/26
10 Viết tài liệu kỹ thuật 1 day Thu 2/5/26 Fri 2/6/26
11 Triển khai hệ thống (Deployment) 1 day Fri 2/6/26 Fri 2/6/26
12
Jan 18, '26
Jan 25, '26
Feb 1, '26
Feb 8,
Project Statistics for 'module02_ex06.mpp'
Start Finish
Current Fri 1/23/26 Fri 2/6/26
Baseline NA NA
Actual NA NA
Variance 0d 0d
Duration Work Cost
Current 24d 0h $0.00
Baseline 0d 0h $0.00
Actual 0d 0h $0.00
Remaining 24d 0h $0.00
Percent complete:
Duration: 0% Work: 0%
Close

Module 3: Working with Tasks

Exercise 1: Changing Working Time (Start Date Feb 2st 2026)

Display the Project Information.

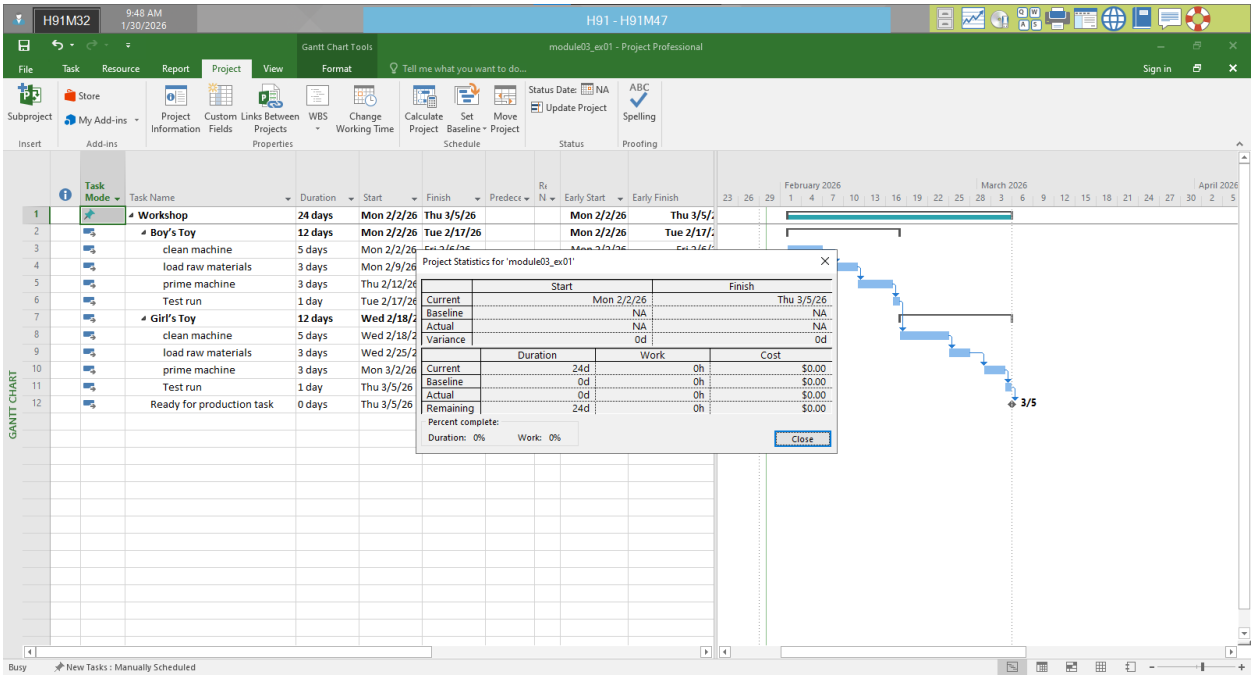

View Project Timeline

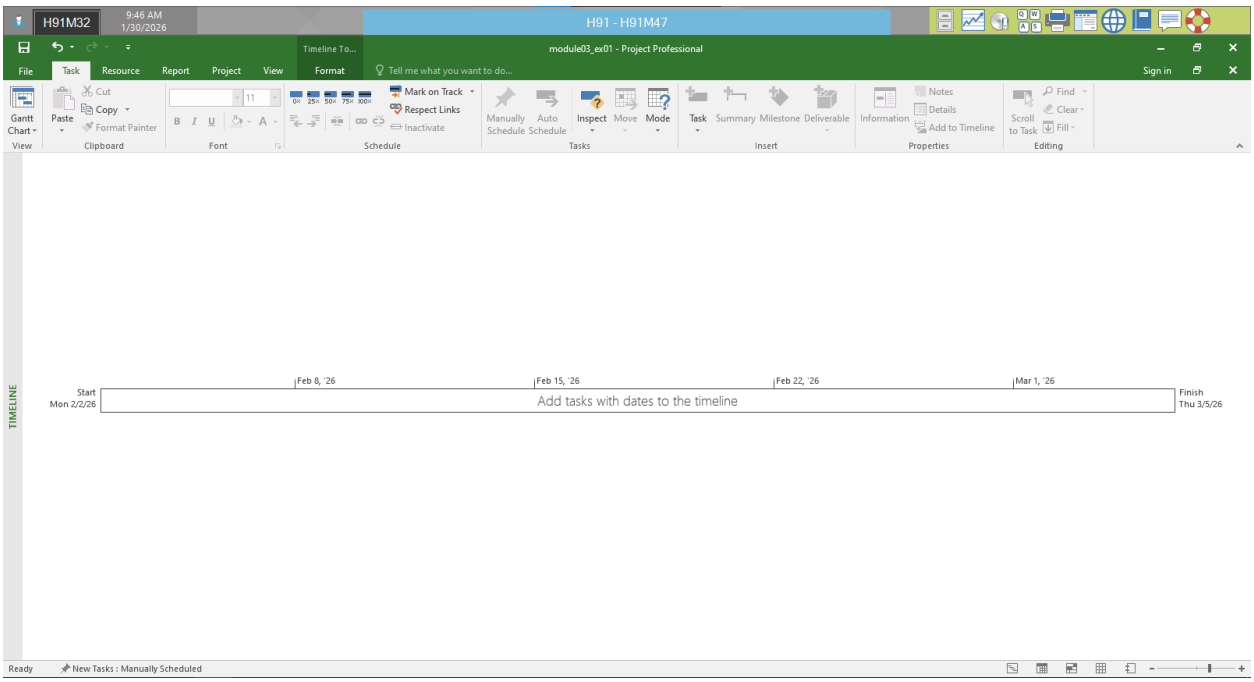

Gantt Chart

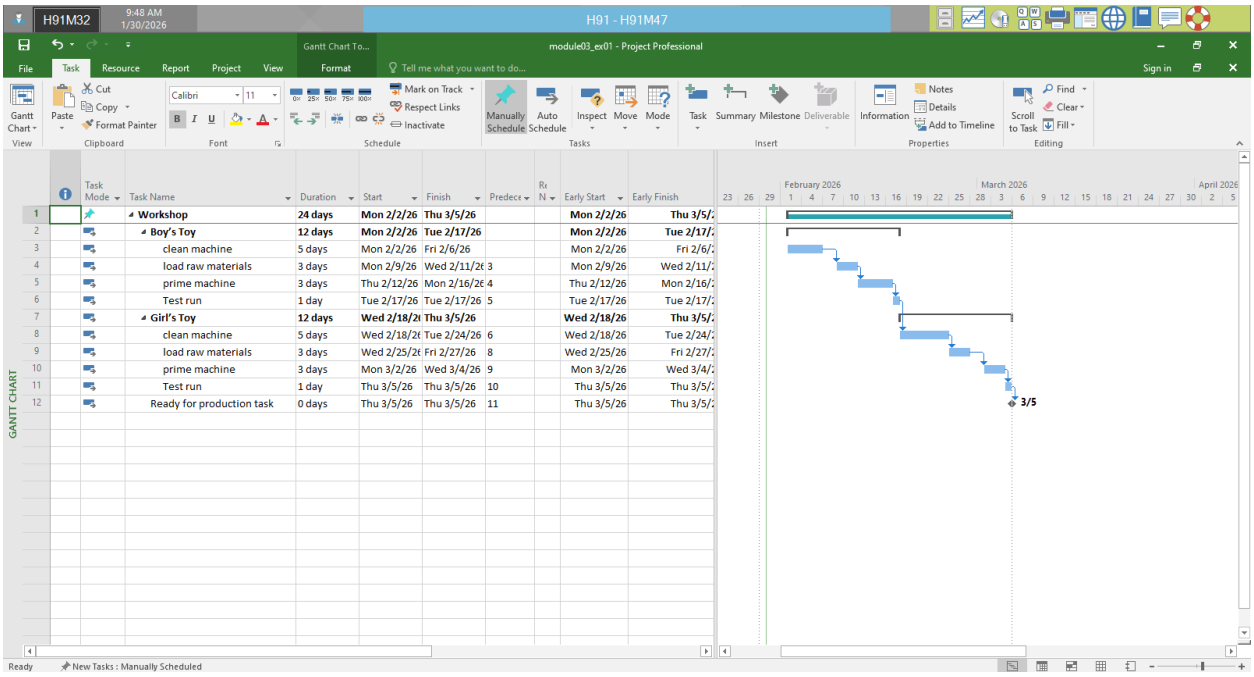

view CP

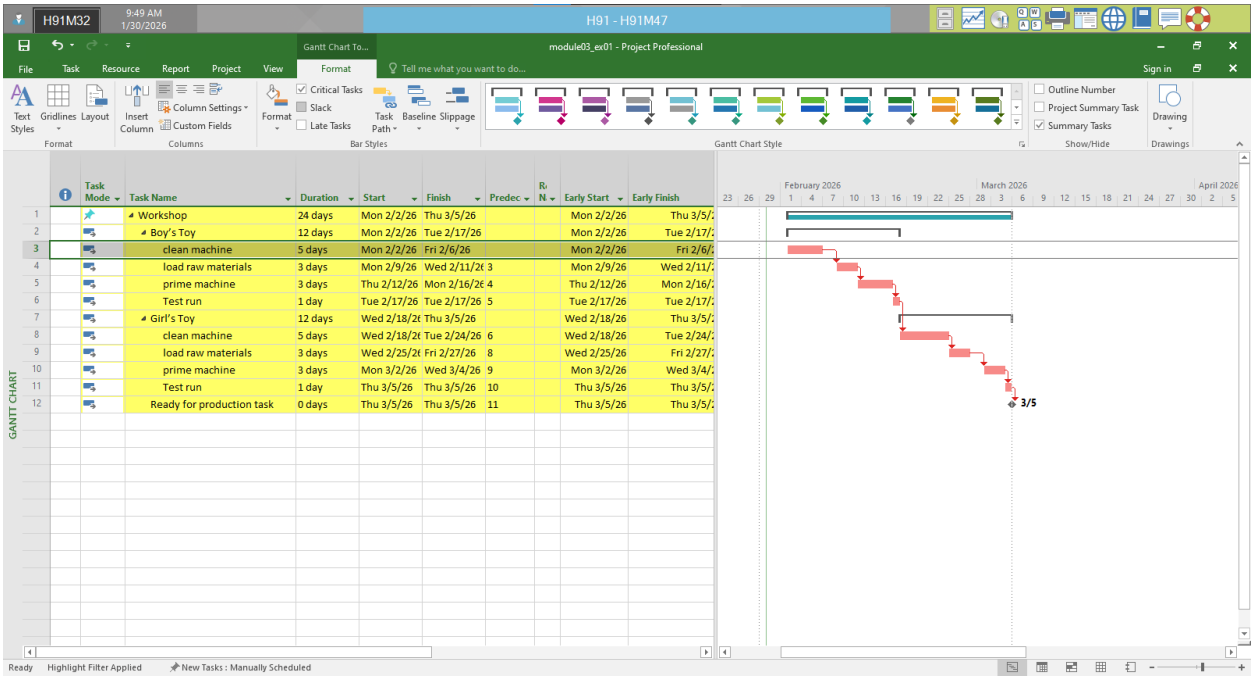

Total Slack

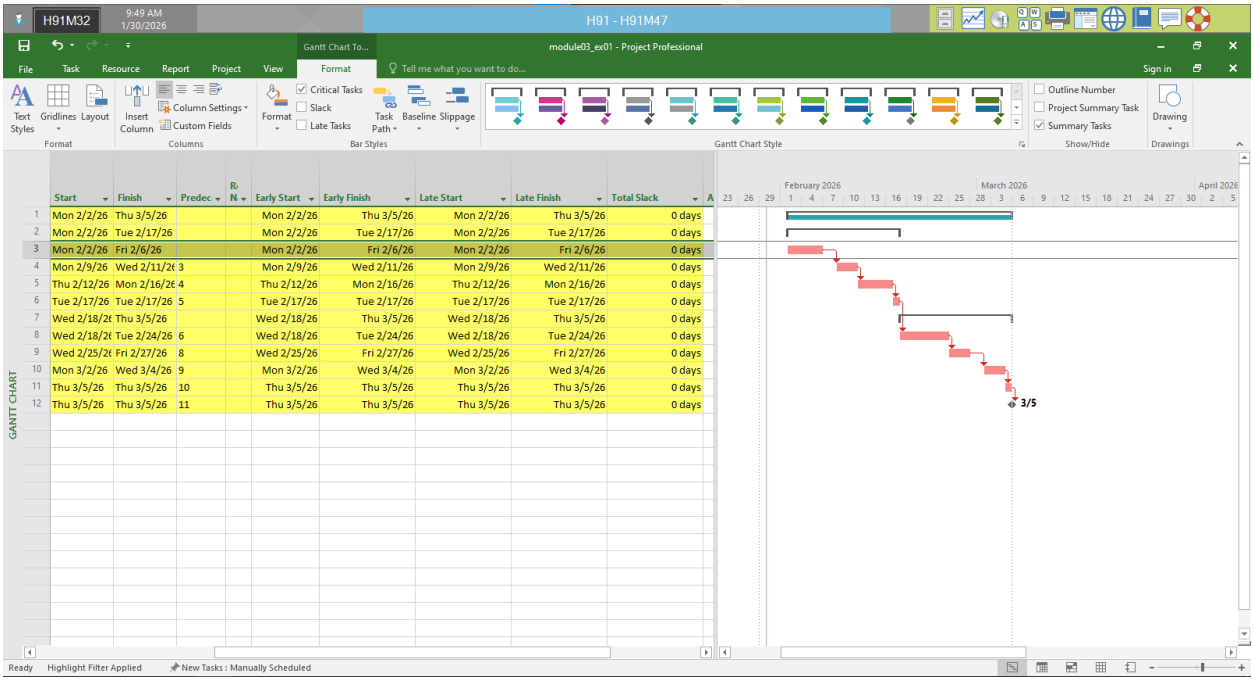

Exercise 2: Changing Working Time (Start Date Feb 2rd 2026)

Timeline

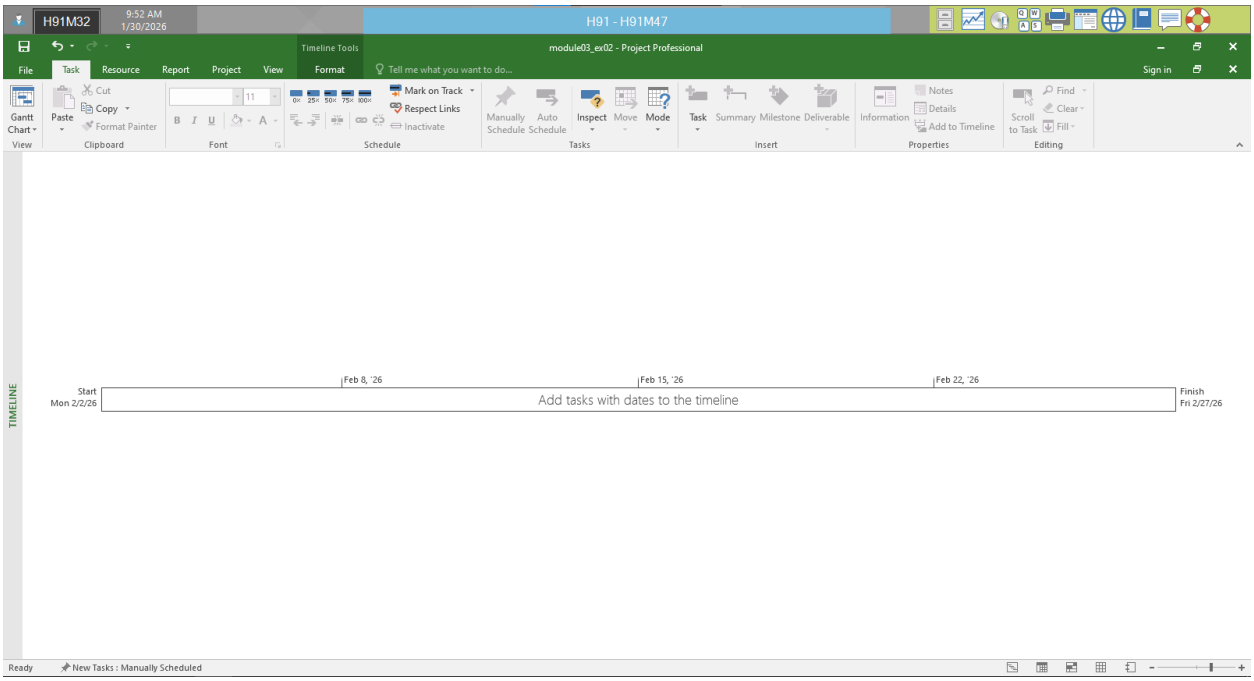

Gantt Chart

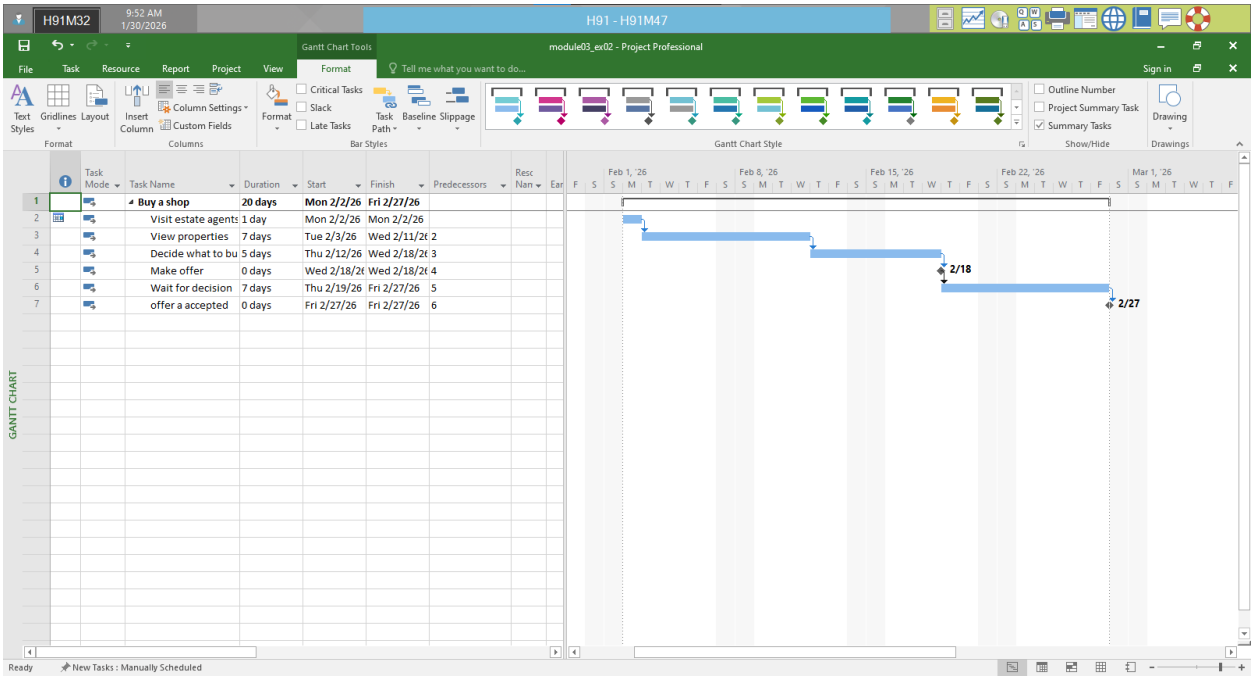

view CP

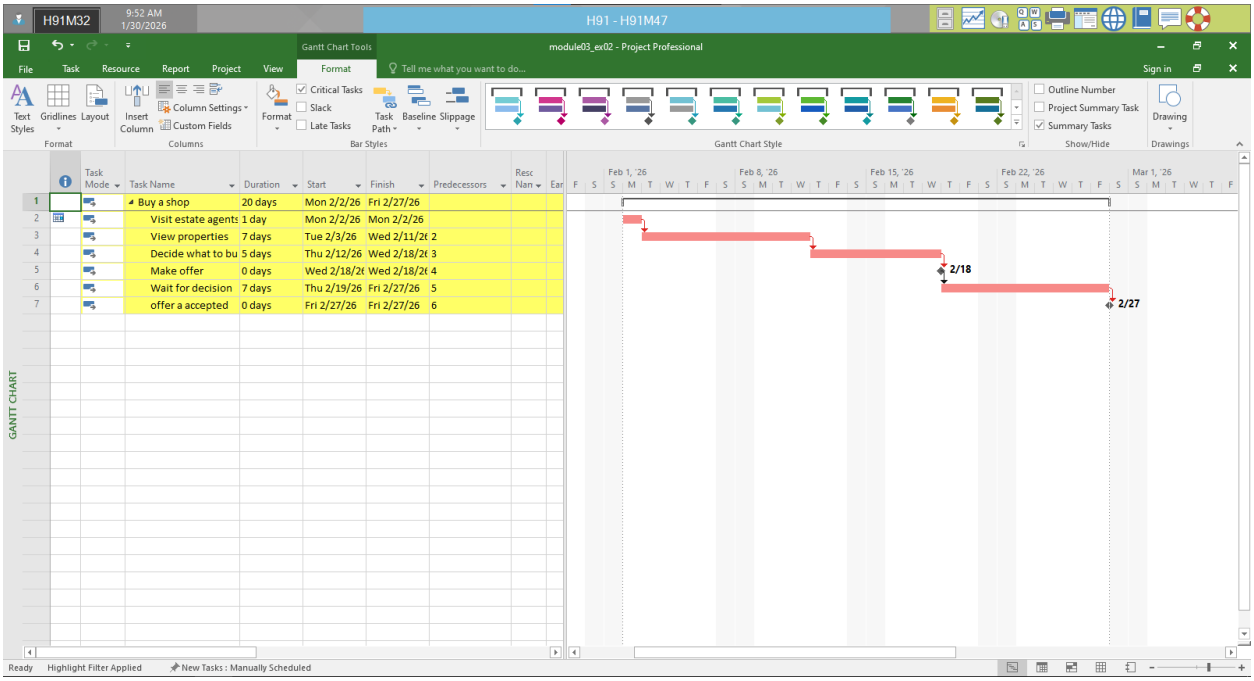

Total Slack

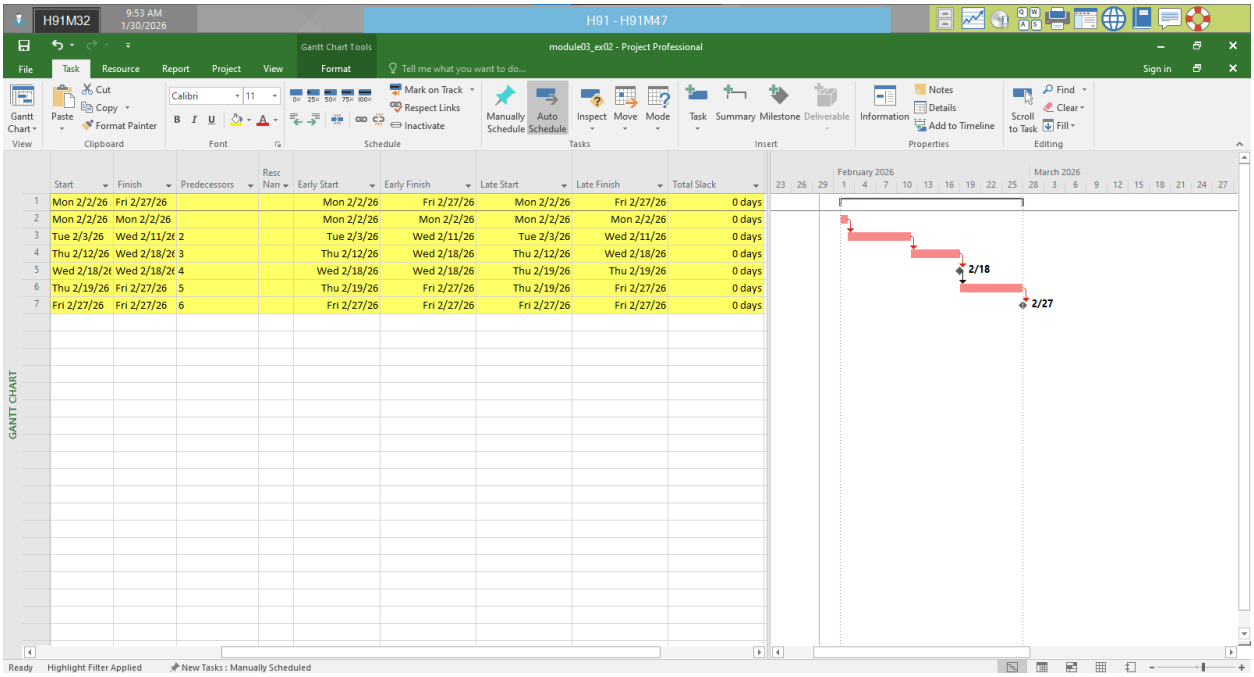

Exercise 3: Scheduling – Task dependencies

Display the Project Information.

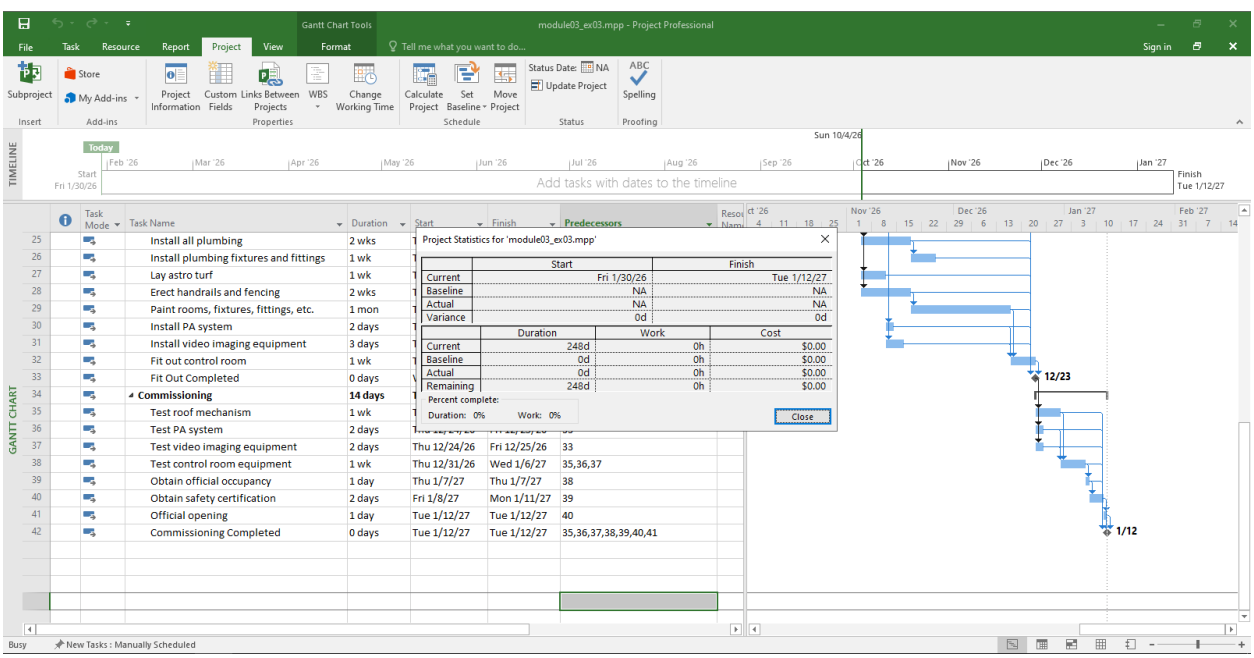

View the project in Gantt Chart and define CP and Project Slack

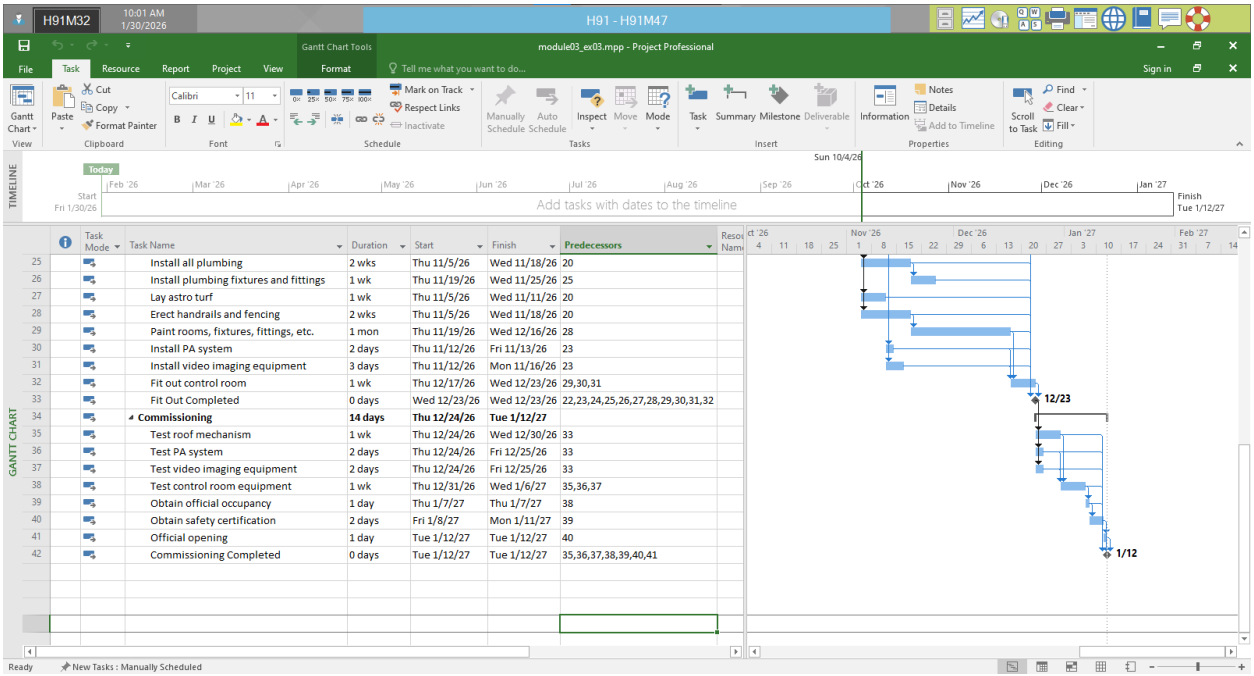

	Task Name	Duration	Start	Finish	Predecessors
25	Install all plumbing	2 wks	Thu 11/5/26	Wed 11/18/26	20
26	Install plumbing fixtures and fittings	1 wk	Thu 11/19/26	Wed 11/25/26	25
27	Lay astro turf	1 wk	Thu 11/5/26	Wed 11/11/26	20
28	Erect handrails and fencing	2 wks	Thu 11/5/26	Wed 11/18/26	20
29	Paint rooms, fixtures, fittings, etc.	1 mon	Thu 11/19/26	Wed 12/16/26	28
30	Install PA system	2 days	Thu 11/12/26	Fri 11/13/26	23
31	Install video imaging equipment	3 days	Thu 11/12/26	Mon 11/16/26	23
32	Fit out control room	1 wk	Thu 12/17/26	Wed 12/23/26	29,30,31
33	Fit Out Completed	0 days	Wed 12/23/26	Wed 12/23/26	22,23,24,25,26,27,28,29,30,31,32
34	**Commissioning**	**14 days**	**Thu 12/24/26**	**Tue 1/12/27**	
35	Test roof mechanism	1 wk	Thu 12/24/26	Wed 12/30/26	33
36	Test PA system	2 days	Thu 12/24/26	Fri 12/25/26	33
37	Test video imaging equipment	2 days	Thu 12/24/26	Fri 12/25/26	33
38	Test control room equipment	1 wk	Thu 12/31/26	Wed 1/6/27	35,36,37
39	Obtain official occupancy	1 day	Thu 1/7/27	Thu 1/7/27	38
40	Obtain safety certification	2 days	Fri 1/8/27	Mon 1/11/27	39
41	Official opening	1 day	Tue 1/12/27	Tue 1/12/27	40
42	Commissioning Completed	0 days	Tue 1/12/27	Tue 1/12/27	35,36,37,38,39,40,41

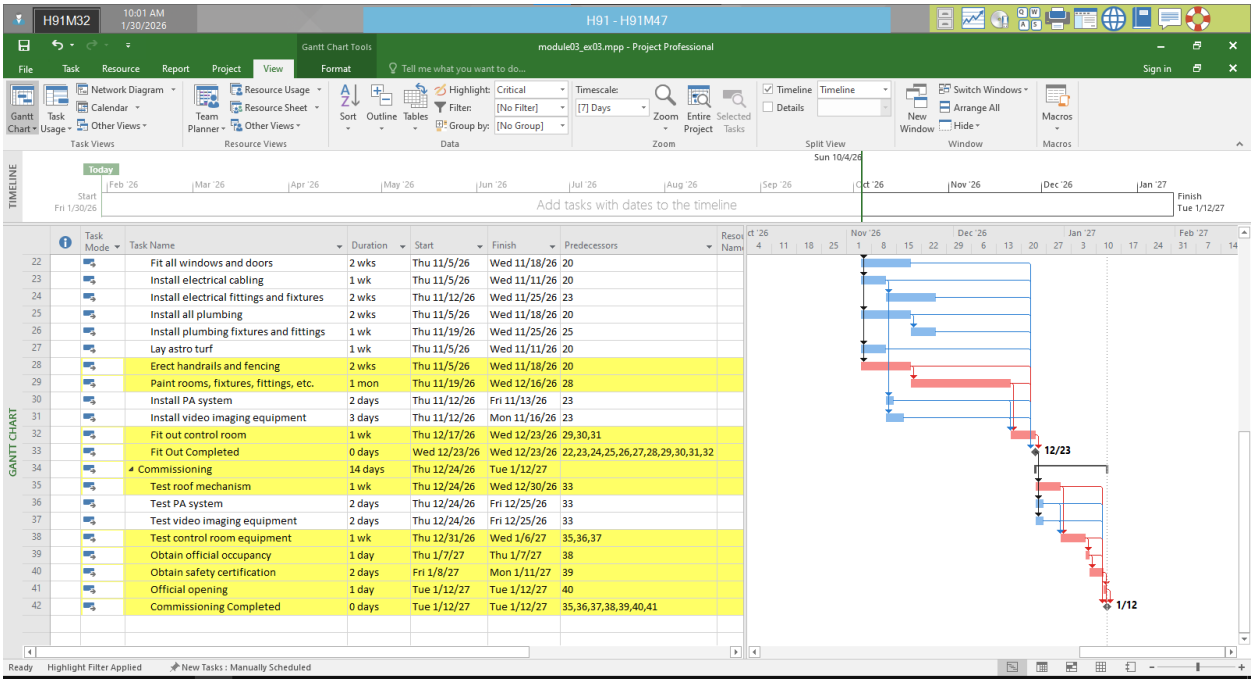

	Task Name	Duration	Start	Finish	Predecessors
22	Fit all windows and doors	2 wks	Thu 11/5/26	Wed 11/18/26	20
23	Install electrical cabling	1 wk	Thu 11/5/26	Wed 11/11/26	20
24	Install electrical fittings and fixtures	2 wks	Thu 11/12/26	Wed 11/25/26	23
25	Install all plumbing	2 wks	Thu 11/5/26	Wed 11/18/26	20
26	Install plumbing fixtures and fittings	1 wk	Thu 11/19/26	Wed 11/25/26	25
27	Lay astro turf	1 wk	Thu 11/5/26	Wed 11/11/26	20
28	Erect handrails and fencing	2 wks	Thu 11/5/26	Wed 11/18/26	20
29	Paint rooms, fixtures, fittings, etc.	1 mon	Thu 11/19/26	Wed 12/16/26	28
30	Install PA system	2 days	Thu 11/12/26	Fri 11/13/26	23
31	Install video imaging equipment	3 days	Thu 11/12/26	Mon 11/16/26	23
32	Fit out control room	1 wk	Thu 12/17/26	Wed 12/23/26	29,30,31
33	Fit Out Completed	0 days	Wed 12/23/26	Wed 12/23/26	22,23,24,25,26,27,28,29,30,31,32
34	Commissioning	14 days	Thu 12/24/26	Tue 1/12/27	
35	Test roof mechanism	1 wk	Thu 12/24/26	Wed 12/30/26	33
36	Test PA system	2 days	Thu 12/24/26	Fri 12/25/26	33
37	Test video imaging equipment	2 days	Thu 12/24/26	Fri 12/25/26	33
38	Test control room equipment	1 wk	Thu 12/31/26	Wed 1/6/27	35,36,37
39	Obtain official occupancy	1 day	Thu 1/7/27	Thu 1/7/27	38
40	Obtain safety certification	2 days	Fri 1/8/27	Mon 1/11/27	39
41	Official opening	1 day	Tue 1/12/27	Tue 1/12/27	40
42	Commissioning Completed	0 days	Tue 1/12/27	Tue 1/12/27	35,36,37,38,39,40,41

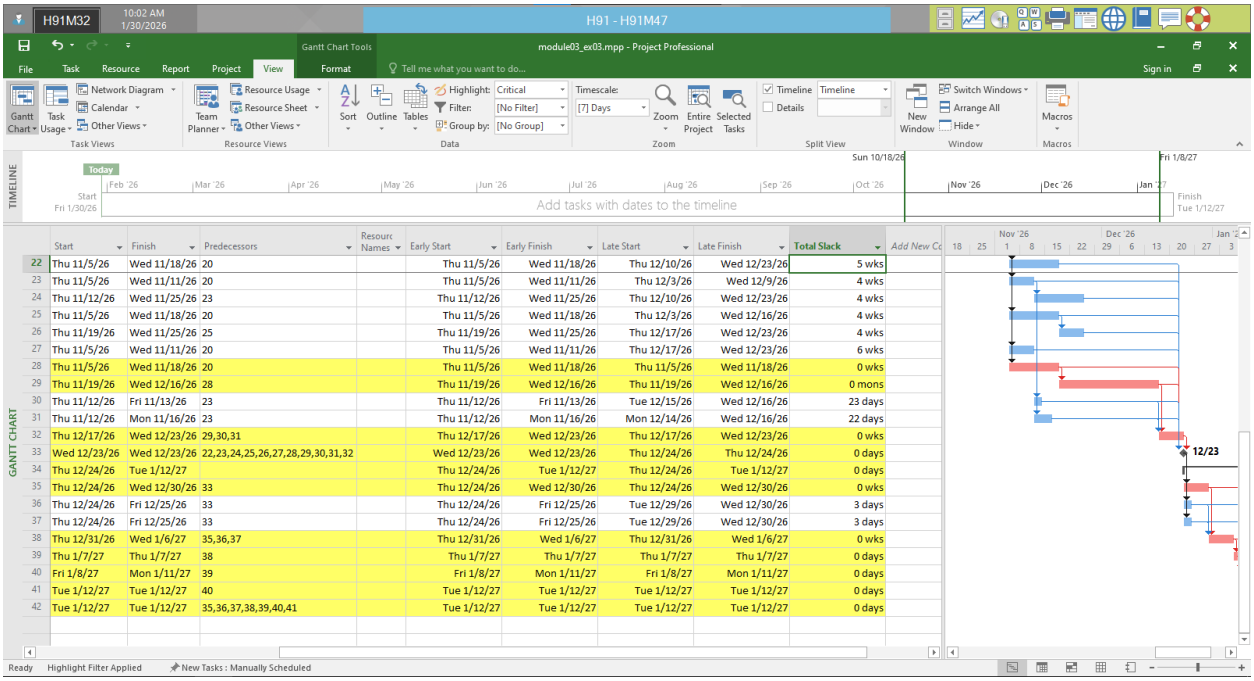

Choose Gantt Chart Format tab ◊ check on Critical Tasks in Bar Styles.

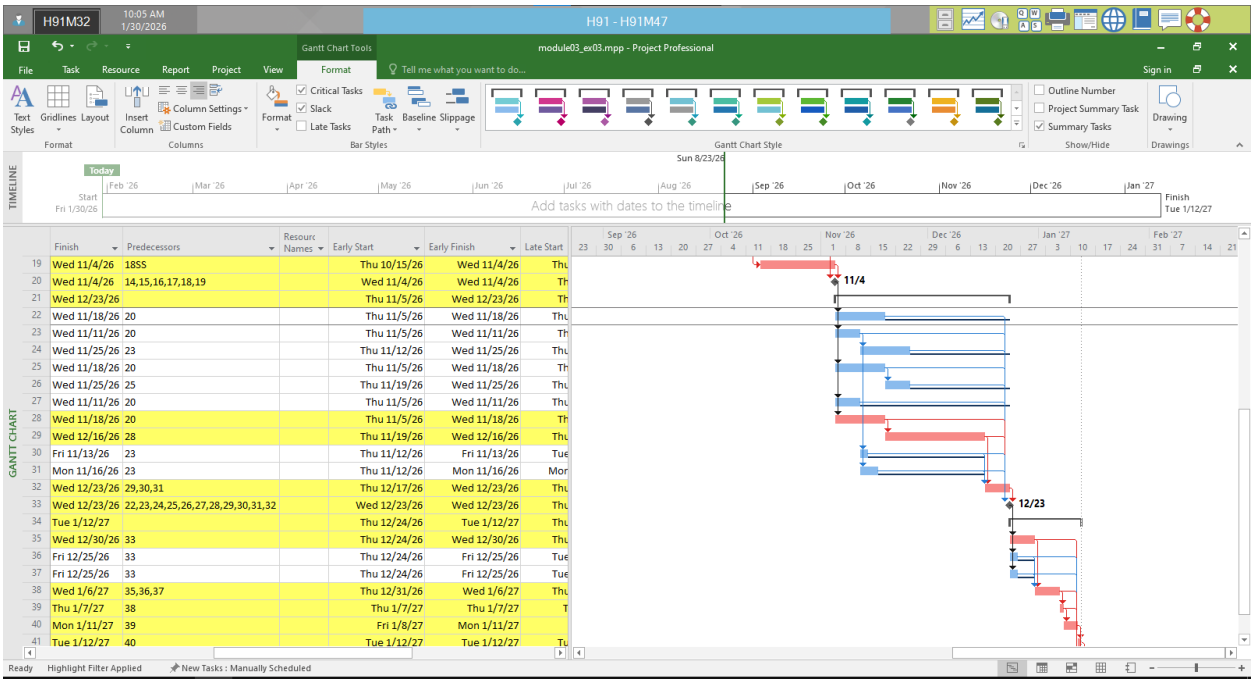

On the table data Add column Late Start, Late Finish, Total Slack

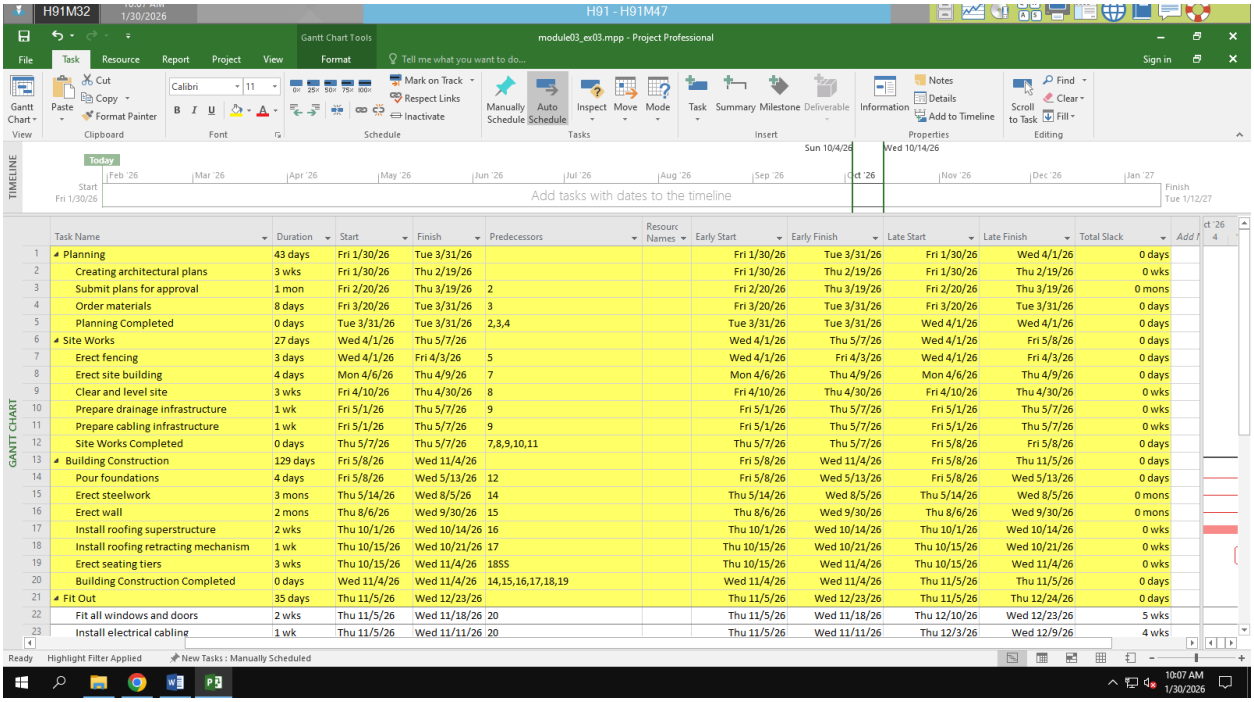

	Task Name	Duration	Start	Finish	Predecessors	Resource Names	Early Start	Early Finish	Late Start	Late Finish	Total Slack
1	Planning	43 days	Fri 1/30/26	Tue 3/31/26			Fri 1/30/26	Tue 3/31/26	Fri 1/30/26	Wed 4/1/26	0 days
2	Creating architectural plans	3 wks	Fri 1/30/26	Thu 2/19/26			Fri 1/30/26	Thu 2/19/26	Fri 1/30/26	Thu 2/19/26	0 wks
3	Submit plans for approval	1 mon	Fri 2/20/26	Thu 3/19/26	2		Fri 2/20/26	Thu 3/19/26	Fri 2/20/26	Thu 3/19/26	0 mons
4	Order materials	8 days	Fri 3/20/26	Tue 3/31/26	3		Fri 3/20/26	Tue 3/31/26	Fri 3/20/26	Tue 3/31/26	0 days
5	Planning Completed	0 days	Tue 3/31/26	Tue 3/31/26	2,3,4		Tue 3/31/26	Tue 3/31/26	Wed 4/1/26	Wed 4/1/26	0 days
6	Site Works	27 days	Wed 4/1/26	Thu 5/7/26			Wed 4/1/26	Thu 5/7/26	Wed 4/1/26	Fri 5/8/26	0 days
7	Erect fencing	3 days	Wed 4/1/26	Fri 4/3/26	5		Wed 4/1/26	Fri 4/3/26	Wed 4/1/26	Fri 4/3/26	0 days
8	Erect site building	4 days	Mon 4/6/26	Thu 4/9/26	7		Mon 4/6/26	Thu 4/9/26	Mon 4/6/26	Thu 4/9/26	0 days
9	Clear and level site	3 wks	Fri 4/10/26	Thu 4/30/26	8		Fri 4/10/26	Thu 4/30/26	Fri 4/10/26	Thu 4/30/26	0 wks
10	Prepare drainage infrastructure	1 wk	Fri 5/1/26	Thu 5/7/26	9		Fri 5/1/26	Thu 5/7/26	Fri 5/1/26	Thu 5/7/26	0 wks
11	Prepare cabling infrastructure	1 wk	Fri 5/1/26	Thu 5/7/26	9		Fri 5/1/26	Thu 5/7/26	Fri 5/1/26	Thu 5/7/26	0 wks
12	Site Works Completed	0 days	Thu 5/7/26	Thu 5/7/26	7,8,9,10,11		Thu 5/7/26	Thu 5/7/26	Fri 5/8/26	Fri 5/8/26	0 days
13	Building Construction	129 days	Fri 5/8/26	Wed 11/4/26			Fri 5/8/26	Wed 11/4/26	Fri 5/8/26	Thu 11/5/26	0 days
14	Pour foundations	4 days	Fri 5/8/26	Wed 5/13/26	12		Fri 5/8/26	Wed 5/13/26	Fri 5/8/26	Wed 5/13/26	0 days
15	Erect steelwork	3 mons	Thu 5/14/26	Wed 8/5/26	14		Thu 5/14/26	Wed 8/5/26	Thu 5/14/26	Wed 8/5/26	0 mons
16	Erect wall	2 mons	Thu 8/6/26	Wed 9/30/26	15		Thu 8/6/26	Wed 9/30/26	Thu 8/6/26	Wed 9/30/26	0 mons
17	Install roofing superstructure	2 wks	Thu 10/1/26	Wed 10/14/26	16		Thu 10/1/26	Wed 10/14/26	Thu 10/1/26	Wed 10/14/26	0 wks
18	Install roofing retracting mechanism	1 wk	Thu 10/15/26	Wed 10/21/26	17		Thu 10/15/26	Wed 10/21/26	Thu 10/15/26	Wed 10/21/26	0 wks
19	Erect seating tiers	3 wks	Thu 10/15/26	Wed 11/4/26	18SS		Thu 10/15/26	Wed 11/4/26	Thu 10/15/26	Wed 11/4/26	0 wks
20	Building Construction Completed	0 days	Wed 11/4/26	Wed 11/4/26	14,15,16,17,18,19		Wed 11/4/26	Wed 11/4/26	Thu 11/5/26	Thu 11/5/26	0 days
21	Fit Out	35 days	Thu 11/5/26	Wed 12/23/26			Thu 11/5/26	Wed 12/23/26	Thu 11/5/26	Thu 12/24/26	0 days
22	Fit all windows and doors	2 wks	Thu 11/5/26	Wed 11/18/26	20		Thu 11/5/26	Wed 11/18/26	Thu 12/10/26	Wed 12/23/26	5 wks
23	Install electrical cabling	1 wk	Thu 11/5/26	Wed 11/11/26	20		Thu 11/5/26	Wed 11/11/26	Thu 12/3/26	Wed 12/9/26	4 wks

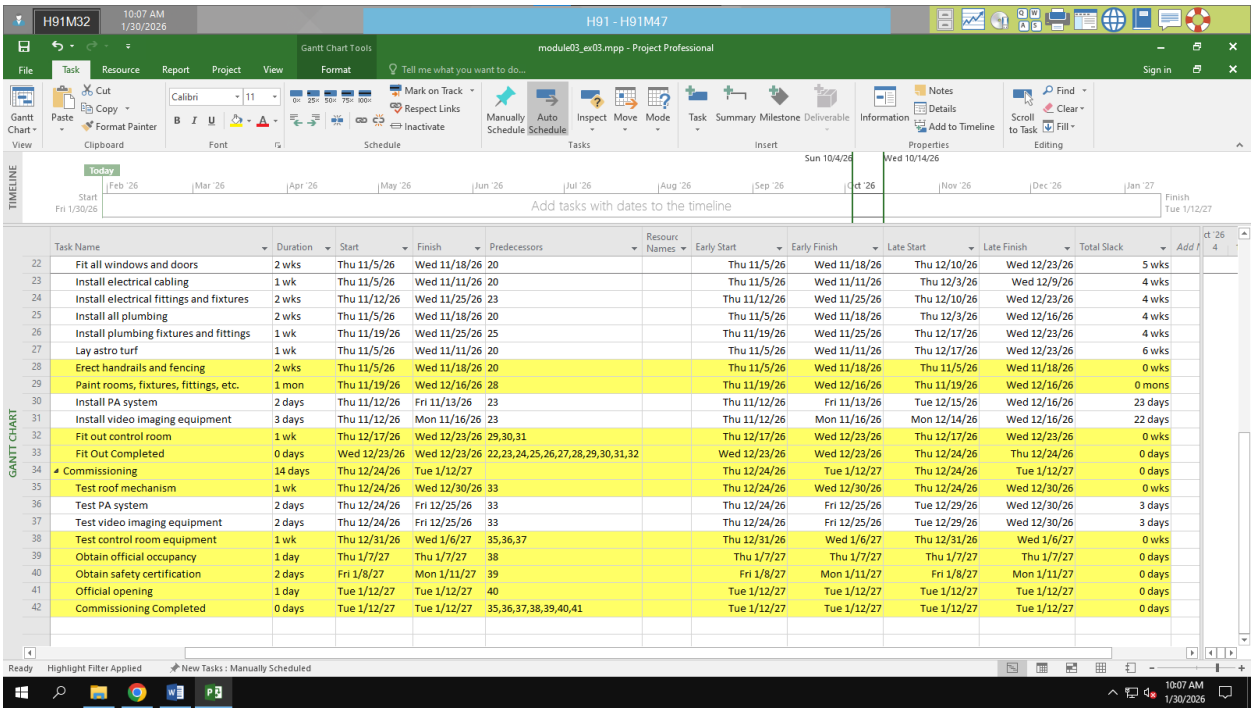

	Task Name	Duration	Start	Finish	Predecessors	Resource Names	Early Start	Early Finish	Late Start	Late Finish	Total Slack
22	Fit all windows and doors	2 wks	Thu 11/5/26	Wed 11/18/26	20		Thu 11/5/26	Wed 11/18/26	Thu 12/10/26	Wed 12/23/26	5 wks
23	Install electrical cabling	1 wk	Thu 11/5/26	Wed 11/11/26	20		Thu 11/5/26	Wed 11/11/26	Thu 12/3/26	Wed 12/9/26	4 wks
24	Install electrical fittings and fixtures	2 wks	Thu 11/12/26	Wed 11/25/26	23		Thu 11/12/26	Wed 11/25/26	Thu 12/10/26	Wed 12/23/26	4 wks
25	Install all plumbing	2 wks	Thu 11/5/26	Wed 11/18/26	20		Thu 11/5/26	Wed 11/18/26	Thu 12/3/26	Wed 12/16/26	4 wks
26	Install plumbing fixtures and fittings	1 wk	Thu 11/19/26	Wed 11/25/26	25		Thu 11/19/26	Wed 11/25/26	Thu 12/17/26	Wed 12/23/26	4 wks
27	Lay astro turf	1 wk	Thu 11/5/26	Wed 11/11/26	20		Thu 11/5/26	Wed 11/11/26	Thu 12/17/26	Wed 12/23/26	6 wks
28	Erect handrails and fencing	2 wks	Thu 11/5/26	Wed 11/18/26	20		Thu 11/5/26	Wed 11/18/26	Thu 11/5/26	Wed 11/18/26	0 wks
29	Paint rooms, fixtures, fittings, etc.	1 mon	Thu 11/19/26	Wed 12/16/26	28		Thu 11/19/26	Wed 12/16/26	Thu 11/19/26	Wed 12/16/26	0 mons
30	Install PA system	2 days	Thu 11/12/26	Fri 11/13/26	23		Thu 11/12/26	Fri 11/13/26	Tue 12/15/26	Wed 12/16/26	23 days
31	Install video imaging equipment	3 days	Thu 11/12/26	Mon 11/16/26	23		Thu 11/12/26	Mon 11/16/26	Mon 12/14/26	Wed 12/16/26	22 days
32	Fit out control room	1 wk	Thu 12/17/26	Wed 12/23/26	29,30,31		Thu 12/17/26	Wed 12/23/26	Thu 12/17/26	Wed 12/23/26	0 wks
33	Fit Out Completed	0 days	Wed 12/23/26	Wed 12/23/26	22,23,24,25,26,27,28,29,30,31,32		Wed 12/23/26	Wed 12/23/26	Thu 12/24/26	Thu 12/24/26	0 days
34	Commissioning	14 days	Thu 12/24/26	Tue 1/12/27			Thu 12/24/26	Tue 1/12/27	Thu 12/24/26	Tue 1/12/27	0 days
35	Test roof mechanism	1 wk	Thu 12/24/26	Wed 12/30/26	33		Thu 12/24/26	Wed 12/30/26	Thu 12/24/26	Wed 12/30/26	0 wks
36	Test PA system	2 days	Thu 12/24/26	Fri 12/25/26	33		Thu 12/24/26	Fri 12/25/26	Tue 12/29/26	Wed 12/30/26	3 days
37	Test video imaging equipment	2 days	Thu 12/24/26	Fri 12/25/26	33		Thu 12/24/26	Fri 12/25/26	Tue 12/29/26	Wed 12/30/26	3 days
38	Test control room equipment	1 wk	Thu 12/31/26	Wed 1/6/27	35,36,37		Thu 12/31/26	Wed 1/6/27	Thu 12/31/26	Wed 1/6/27	0 wks
39	Obtain official occupancy	1 day	Thu 1/7/27	Thu 1/7/27	38		Thu 1/7/27	Thu 1/7/27	Thu 1/7/27	Thu 1/7/27	0 days
40	Obtain safety certification	2 days	Fri 1/8/27	Mon 1/11/27	39		Fri 1/8/27	Mon 1/11/27	Fri 1/8/27	Mon 1/11/27	0 days
41	Official opening	1 day	Tue 1/12/27	Tue 1/12/27	40		Tue 1/12/27	Tue 1/12/27	Tue 1/12/27	Tue 1/12/27	0 days
42	Commissioning Completed	0 days	Tue 1/12/27	Tue 1/12/27	35,36,37,38,39,40,41		Tue 1/12/27	Tue 1/12/27	Tue 1/12/27	Tue 1/12/27	0 days

Module 4: Assigning resources to the tasks in Project

Exercise 1: Entering Resources

- Gantt Chart

Task Mode	Task Name	Duration	Start	Finish	Predecessors	Resource Names	Early Start	Early Finish	Late Start
	Workshop	24 days	Mon 2/2/26	Thu 3/5/26			Mon 2/2/26	Thu 3/5/26	Mon
	Boy's Toy	12 days	Mon 2/2/26	Tue 2/17/26			Mon 2/2/26	Tue 2/17/26	Mon
	clean machine	5 days	Mon 2/2/26	Fri 2/6/26		David,Worker 1: Liam	Mon 2/2/26	Fri 2/6/26	Mon
	load raw materials	3 days	Mon 2/9/26	Wed 2/11/2(	3	Worker 2: Chang	Mon 2/9/26	Wed 2/11/26	Mon
	prime machine	3 days	Thu 2/12/26	Mon 2/16/2(	4	Mary	Thu 2/12/26	Mon 2/16/26	Thu 2
	Test run	1 day	Tue 2/17/26	Tue 2/17/26	5	Brian	Tue 2/17/26	Tue 2/17/26	Tue 2
	Girl's Toy	12 days	Wed 2/18/2(	Thu 3/5/26			Wed 2/18/26	Thu 3/5/26	Wed 2
	clean machine	5 days	Wed 2/18/2(	Tue 2/24/26	6	Worker 1: Liam	Wed 2/18/26	Tue 2/24/26	Wed 2
	load raw materials	3 days	Wed 2/25/2(	Fri 2/27/26	8	Worker 2: Chang	Wed 2/25/26	Fri 2/27/26	Wed 2
	prime machine	3 days	Mon 3/2/26	Wed 3/4/26	9	John	Mon 3/2/26	Wed 3/4/26	Mon
	Test run	1 day	Thu 3/5/26	Thu 3/5/26	10	David	Thu 3/5/26	Thu 3/5/26	Thu
	Ready for production task	0 days	Thu 3/5/26	Thu 3/5/26	11		Thu 3/5/26	Thu 3/5/26	Thu

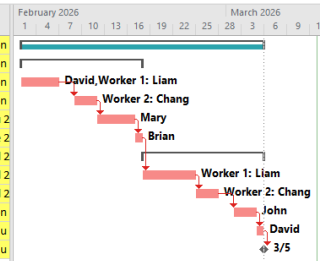

- Display the Project Information (Statics): Duration, Hours, Cost

Project Statistics for 'module04_ex01'

	Start	Finish
Current	Mon 2/2/26	Thu 3/5/26
Baseline	NA	NA
Actual	NA	NA
Variance	0d	0d

	Duration	Work	Cost
Current	24d	232h	$1,544.00
Baseline	0d	0h	$0.00
Actual	0d	0h	$0.00
Remaining	24d	232h	$1,544.00

Percent complete:

Duration: 0% Work: 0%

Close

- Resource Sheet

Resource Name	Type	Material	Initials	Group	Max.	Std. Rate	Ovt.	Cost/Use	Accrue	Base
David	Work		D	Consultar	100%	$8.00/hr	$0.00/hr	$0.00	Prorated	Standard
Brian	Work		B	Staff	100%	$7.00/hr	$0.00/hr	$0.00	Prorated	Standard
Mary	Work		M	Staff	100%	$7.00/hr	$0.00/hr	$0.00	Prorated	Standard
John	Work		J	Staff	100%	$7.00/hr	$0.00/hr	$0.00	Prorated	Standard
Worker 1: Liam	Work		W	Worker	100%	$6.00/hr	$0.00/hr	$0.00	Prorated	Standard
Worker 2: Chang	Work		W	Worker	100%	$6.00/hr	$0.00/hr	$0.00	Prorated	Standard

- Resource Usage

RESOURCE USAGE

	Resource Name	Work	Add New Column	Details	M	T	W	T	F	S	Mar 15, '26 S
	Unassigned	0 hrs		Work							
	Ready for prc	*0 hrs*		Work							
1	David	48 hrs		Work							
	clean machin	*40 hrs*		Work							
	Test run	*8 hrs*		Work							
2	Brian	8 hrs		Work							
	Test run	*8 hrs*		Work							
3	Mary	24 hrs		Work							
	prime machir	*24 hrs*		Work							
4	John	24 hrs		Work							
	prime machir	*24 hrs*		Work							
5	Worker 1: Liam	80 hrs		Work							
	clean machin	*40 hrs*		Work							
	clean machin	*40 hrs*		Work							
6	Worker 2: Chang	48 hrs		Work							
	load raw mat	*24 hrs*		Work							
	load raw mat	*24 hrs*		Work							

Exercise 2: Entering resources

- Gantt Chart (Resource Name, Cost Column)

	Predecessors	Resource Names	Early Start	Early Finish	Late Start	Late Finish	Total Slack	Cost
1			Mon 2/2/26	Tue 3/3/26	Mon 2/2/26	Tue 3/3/26	0 days	$780.00
2		MDF[2 Sheet]	Mon 2/2/26	Mon 2/2/26	Mon 2/2/26	Mon 2/2/26	0 days	$40.00
3	2	Flooring[2 Pack]	Tue 2/3/26	Wed 2/11/26	Tue 2/3/26	Wed 2/11/26	0 days	$160.00
4	3	Purple Material[1 Roll]	Thu 2/12/26	Wed 2/18/26	Thu 2/12/26	Wed 2/18/26	0 days	$30.00
5	4	Flooring[1 Pack],Purple Material[1 Roll]	Thu 2/19/26	Thu 2/19/26	Thu 2/19/26	Thu 2/19/26	0 days	$110.00
6	5	Flooring[1 Pack],Orange Material [1 Roll]	Fri 2/20/26	Mon 3/2/26	Fri 2/20/26	Mon 3/2/26	0 days	$200.00
7	6	Orange Material [2 Roll]	Tue 3/3/26	Tue 3/3/26	Tue 3/3/26	Tue 3/3/26	0 days	$240.00

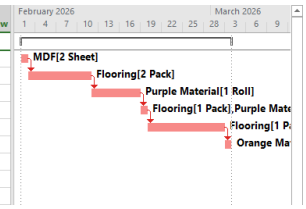

- Display the Project Information (Statics): Duration, Hours, Cost

Project Statistics for 'module04_ex02'

	Start	Finish
Current	Mon 2/2/26	Tue 3/3/26
Baseline	NA	NA
Actual	NA	NA
Variance	0d	0d

	Duration	Work	Cost
Current	22d	0h	$780.00
Baseline	0d	0h	$0.00
Actual	0d	0h	$0.00
Remaining	22d	0h	$780.00

Percent complete:
Duration: 0% Work: 0%

Close

- Resource Sheet

	Resource Name	Type	Material	Initials	Group	Max.	Std. Rate	Ovt.	Cost/Use	Accrue	Base
1	MDF	Material	Sheet	M	Material		$20.00		$0.00	Prorated	
2	Flooring	Material	Pack	F	Material		$80.00		$0.00	Prorated	
3	Purple Material	Material	Roll	P	Material		$30.00		$0.00	Prorated	
4	Orange Material	Material	Roll	O	Material		$120.00		$0.00	Prorated	

- Resource Usage

	Resource Name	Work	Add New Column	Details	M	T	W	T
1	MDF	2 Sheet		Work (Sheet)				
	Visit estate a	*2 Sheet*		Work (Sheet)				
2	Flooring	4 Pack		Work (Pack)				
	View propert	*2 Pack*		Work (Pack)				
	Make offer	*1 Pack*		Work (Pack)				
	Wait for decis	*1 Pack*		Work (Pack)				
3	Purple Material	2 Roll		Work (Roll)				
	Decide what	*1 Roll*		Work (Roll)				
	Make offer	*1 Roll*		Work (Roll)				
4	Orange Material	3 Roll		Work (Roll)				
	Wait for decis	*1 Roll*		Work (Roll)				
	offer a accep	*2 Roll*		Work (Roll)				
				Work				
				Work				
				Work				

Exercise 3: Entering resources

- Gantt Chart (Resource Name, Cost Column)

	Task Name	Duration	Start	Finish	Predecesso	Resource Names	Cost
1	Planning	1 wk	Fri 3/13/26	Thu 3/19/26		PM	$400.00
2	Requirement documents	2 wks	Fri 3/20/26	Thu 4/2/26	1	Designer,PM	$1,280.00
3	Sign off	1 day	Fri 4/3/26	Fri 4/3/26	2	PM	$80.00
4	Development	10 wks	Mon 4/6/26	Fri 6/12/26	3	Developer,Operating System[1 Unit],Visual Studio[1 Unit]	$3,322.00
5	Testing	4 wks	Mon 6/15/26	Fri 7/10/26	4	Tester	$960.00
6	Implementation	2 wks	Mon 7/13/26	Fri 7/24/26	5	Maintainer,Cable[100 M],Operating System[1 Unit],Visual Studio[1 Unit]	$622.00
7	Review	1 wk	Mon 7/27/26	Fri 7/31/26	6	Maintainer,PM	$600.00

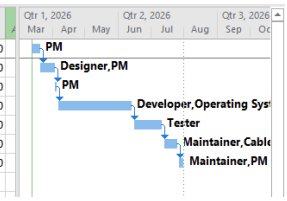

- Display the Project Information (Statics): Duration, Hours, Cost

Project Statistics for 'module04_ex03'

	Start	Finish
Current	Fri 3/13/26	Fri 7/31/26
Baseline	NA	NA
Actual	NA	NA
Variance	0d	0d

	Duration	Work	Cost
Current	101d	928h	$7,264.00
Baseline	0d	0h	$0.00
Actual	0d	0h	$0.00
Remaining	101d	928h	$7,264.00

Percent complete:

Duration: 0% Work: 0%

Close

- Resource Sheet

RESOURCE SHEET

	Resource Name	Type	Material	Initials	Group	Max.	Std. Rate	Ovt.	Cost/Use	Accrue	Base	Code	Add New Column
1	PM	Work		P	Sponsor	100%	$10.00/hr	$0.00/hr	$0.00	Prorated	Standard		
2	Designer	Work		D	Staff	100%	$6.00/hr	$0.00/hr	$0.00	Prorated	Standard		
3	Developer	Work		D	Staff	100%	$8.00/hr	$0.00/hr	$0.00	Prorated	Standard		
4	Tester	Work		T	Staff	100%	$6.00/hr	$0.00/hr	$0.00	Prorated	Standard		
5	Maintainer	Work		M	Staff	100%	$5.00/hr	$0.00/hr	$0.00	Prorated	Standard		
6	Operating System	Material	Unit	O	Material		$120.00		$0.00	Prorated			
7	Internet Provider	Material	Unit	I	Material		$100.00		$0.00	Prorated			
8	Cable	Material	M	C	Material		$1.00		$0.00	Prorated			
9	Visual Studio	Material	Unit	V	Material		$2.00		$0.00	Prorated			

- Resource Usage

RESOURCE USAGE

	Resource Name	Work	Add New Column	Details	M	T	W	T	F	S	S	M	T	W	T	F	S	S	M	T	W
											Mar 15, '26							Mar 22, '26			
1	PM	168 hrs		Work					8h			8h	8h	8h	8h	8h			8h	8h	8h
	Planning	40 hrs		Work					8h			8h	8h	8h	8h						
	Requirement	80 hrs		Work												8h			8h	8h	8h
	Sign off	8 hrs		Work																	
	Review	40 hrs		Work																	
2	Designer	80 hrs		Work												8h			8h	8h	8h
	Requirement	80 hrs		Work												8h			8h	8h	8h
3	Developer	400 hrs		Work																	
	Development	400 hrs		Work																	
4	Tester	160 hrs		Work																	
	Testing	160 hrs		Work																	
5	Maintainer	120 hrs		Work																	
	Implementat	80 hrs		Work																	
	Review	40 hrs		Work																	
6	Operating Systen	2 Unit		Work (																	
	Development	1 Unit		Work (																	
	Implementat	1 Unit		Work (																	
7	Internet Provide	0 Unit		Work (																	
8	Cable	100 M		Work (																	
	Implementat	100 M		Work (																	
9	Visual Studio	2 Unit		Work (																	
	Development	1 Unit		Work (																	
	Implementat	1 Unit		Work (																	
				Work																	

Exercise 4: Entering resources

- Gantt Chart (Resource Name, Cost Column)

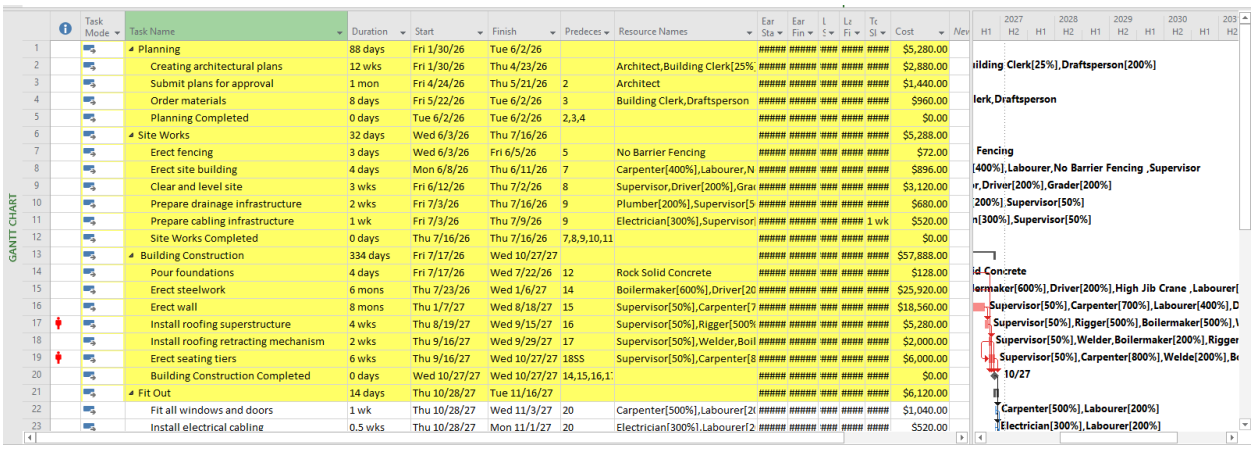

	Task Name	Duration	Start	Finish	Predecessors	Resource Names	Cost
1	Planning	88 days	Fri 1/30/26	Tue 6/2/26			$5,280.00
2	Creating architectural plans	12 wks	Fri 1/30/26	Thu 4/23/26		Architect,Building Clerk[25%	$2,880.00
3	Submit plans for approval	1 mon	Fri 4/24/26	Thu 5/21/26	2	Architect	$1,440.00
4	Order materials	8 days	Fri 5/22/26	Tue 6/2/26	3	Building Clerk,Draftsperson	$960.00
5	Planning Completed	0 days	Tue 6/2/26	Tue 6/2/26	2,3,4		$0.00
6	Site Works	32 days	Wed 6/3/26	Thu 7/16/26			$5,288.00
7	Erect fencing	3 days	Wed 6/3/26	Fri 6/5/26	5	No Barrier Fencing	$72.00
8	Erect site building	4 days	Mon 6/8/26	Thu 6/11/26	7	Carpenter[400%],Labourer,N	$896.00
9	Clear and level site	3 wks	Fri 6/12/26	Thu 7/2/26	8	Supervisor,Driver[200%],Grai	$3,120.00
10	Prepare drainage infrastructure	2 wks	Fri 7/3/26	Thu 7/16/26	9	Plumber[200%],Supervisor[5	$680.00
11	Prepare cabling infrastructure	1 wk	Fri 7/3/26	Thu 7/9/26	9	Electrician[300%],Supervisor	$520.00
12	Site Works Completed	0 days	Thu 7/16/26	Thu 7/16/26	7,8,9,10,11		$0.00
13	Building Construction	334 days	Fri 7/17/26	Wed 10/27/27			$57,888.00
14	Pour foundations	4 days	Fri 7/17/26	Wed 7/22/26	12	Rock Solid Concrete	$128.00
15	Erect steelwork	6 mons	Thu 7/23/26	Wed 1/6/27	14	Boilermaker[600%],Driver[20	$25,920.00
16	Erect wall	8 mons	Thu 1/7/27	Wed 8/18/27	15	Supervisor[50%],Carpenter[7	$18,560.00
17	Install roofing superstructure	4 wks	Thu 8/19/27	Wed 9/15/27	16	Supervisor[50%],Rigger[500%	$5,280.00
18	Install roofing retracting mechanism	2 wks	Thu 9/16/27	Wed 9/29/27	17	Supervisor[50%],Welder,Boil	$2,000.00
19	Erect seating tiers	6 wks	Thu 9/16/27	Wed 10/27/27	18SS	Supervisor[50%],Carpenter[8	$6,000.00
20	Building Construction Completed	0 days	Wed 10/27/27	Wed 10/27/27	14,15,16,1		$0.00
21	Fit Out	14 days	Thu 10/28/27	Tue 11/16/27			$6,120.00
22	Fit all windows and doors	1 wk	Thu 10/28/27	Wed 11/3/27	20	Carpenter[500%],Labourer[2	$1,040.00
23	Install electrical cabling	0.5 wks	Thu 10/28/27	Mon 11/1/27	20	Electrician[300%],Labourer[2	$520.00

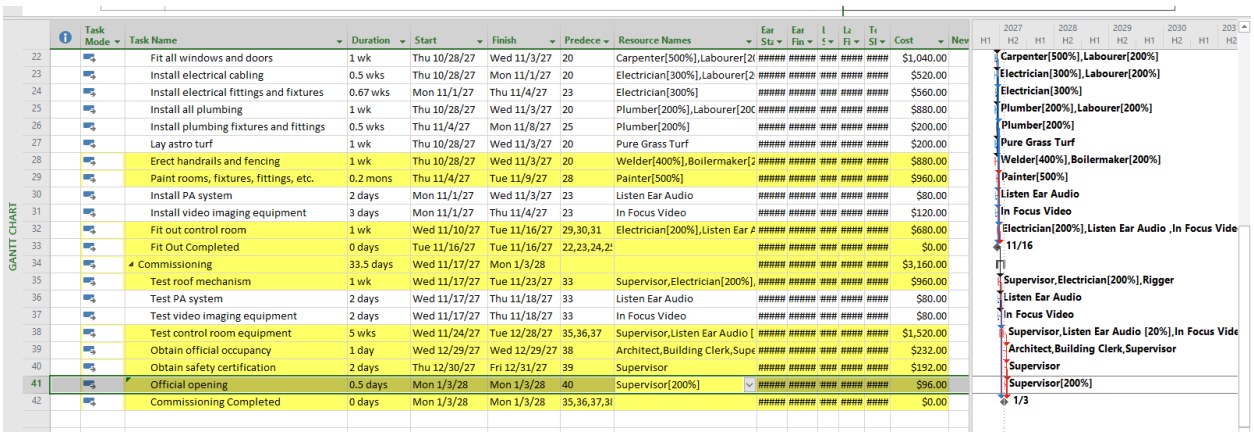

	Task Name	Duration	Start	Finish	Predecessors	Resource Names	Cost
22	Fit all windows and doors	1 wk	Thu 10/28/27	Wed 11/3/27	20	Carpenter[500%],Labourer[2	$1,040.00
23	Install electrical cabling	0.5 wks	Thu 10/28/27	Mon 11/1/27	20	Electrician[300%],Labourer[2	$520.00
24	Install electrical fittings and fixtures	0.67 wks	Mon 11/1/27	Thu 11/4/27	23	Electrician[300%]	$560.00
25	Install all plumbing	1 wk	Thu 10/28/27	Wed 11/3/27	20	Plumber[200%],Labourer[200	$880.00
26	Install plumbing fixtures and fittings	0.5 wks	Thu 11/4/27	Mon 11/8/27	25	Plumber[200%]	$200.00
27	Lay astro turf	1 wk	Thu 10/28/27	Wed 11/3/27	20	Pure Grass Turf	$200.00
28	Erect handrails and fencing	1 wk	Thu 10/28/27	Wed 11/3/27	20	Welder[400%],Boilermaker[2	$880.00
29	Paint rooms, fixtures, fittings, etc.	0.2 mons	Thu 11/4/27	Tue 11/9/27	28	Painter[500%]	$960.00
30	Install PA system	2 days	Mon 11/1/27	Wed 11/3/27	23	Listen Ear Audio	$80.00
31	Install video imaging equipment	3 days	Mon 11/1/27	Thu 11/4/27	23	In Focus Video	$120.00
32	Fit out control room	1 wk	Wed 11/10/27	Tue 11/16/27	29,30,31	Electrician[200%],Listen Ear A	$680.00
33	Fit Out Completed	0 days	Tue 11/16/27	Tue 11/16/27	22,23,24,2		$0.00
34	Commissioning	33.5 days	Wed 11/17/27	Mon 1/3/28			$3,160.00
35	Test roof mechanism	1 wk	Wed 11/17/27	Tue 11/23/27	33	Supervisor,Electrician[200%],	$960.00
36	Test PA system	2 days	Wed 11/17/27	Thu 11/18/27	33	Listen Ear Audio	$80.00
37	Test video imaging equipment	2 days	Wed 11/17/27	Thu 11/18/27	33	In Focus Video	$80.00
38	Test control room equipment	5 wks	Wed 11/24/27	Tue 12/28/27	35,36,37	Supervisor,Listen Ear Audio [	$1,520.00
39	Obtain official occupancy	1 day	Wed 12/29/27	Wed 12/29/27	38	Architect,Building Clerk,Supe	$232.00
40	Obtain safety certification	2 days	Thu 12/30/27	Fri 12/31/27	39	Supervisor	$192.00
41	Official opening	0.5 days	Mon 1/3/28	Mon 1/3/28	40	Supervisor[200%]	$96.00
42	Commissioning Completed	0 days	Mon 1/3/28	Mon 1/3/28	35,36,37,3		$0.00

- Display the Project Information (Statics): Duration, Hours, Cost

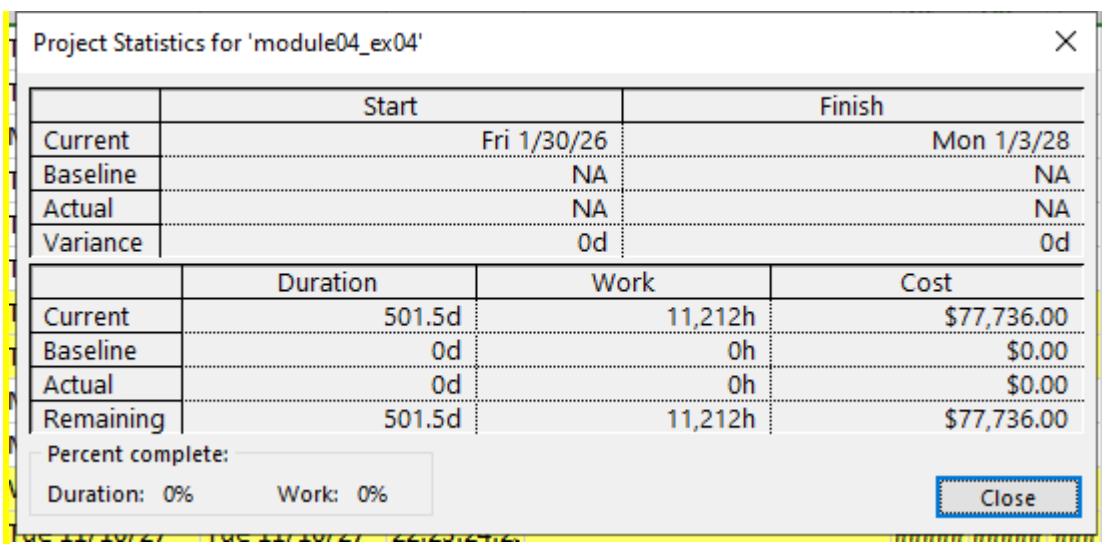

Project Statistics for 'module04_ex04'

	Start	Finish
Current	Fri 1/30/26	Mon 1/3/28
Baseline	NA	NA
Actual	NA	NA
Variance	0d	0d

	Duration	Work	Cost
Current	501.5d	11,212h	$77,736.00
Baseline	0d	0h	$0.00
Actual	0d	0h	$0.00
Remaining	501.5d	11,212h	$77,736.00

Percent complete:

Duration: 0% Work: 0%

Close

- Resource Sheet

RESOURCE SHEET

	Resource Name	Type	Material Label	Initials	Group	Max. Units	Std. Rate	Ovt.	Cost/Use	Accrue	Base
1	Architect	Work		Arc	Consultant	100%	$9.00/hr	$0.00/hr	$0.00	Prorated	Standard
2	Draftsperson	Work		Dft	Staff	200%	$7.00/hr	$0.00/hr	$0.00	Prorated	Standard
3	Building Clerk	Work		BC	Staff	100%	$8.00/hr	$0.00/hr	$0.00	Prorated	Standard
4	Supervisor	Work		Sup	Staff	100%	$12.00/hr	$0.00/hr	$0.00	Prorated	Standard
5	Rigger	Work		Rig	Wages	600%	$5.00/hr	$0.00/hr	$0.00	Prorated	Standard
6	Boilermaker	Work		BM	Wages	600%	$5.00/hr	$0.00/hr	$0.00	Prorated	Standard
7	Welder	Work		Weld	Wages	500%	$6.00/hr	$0.00/hr	$0.00	Prorated	Standard
8	Carpenter	Work		Car	Wages	800%	$7.00/hr	$0.00/hr	$0.00	Prorated	Standard
9	Painter	Work		Ptr	Wages	500%	$6.00/hr	$0.00/hr	$0.00	Prorated	Standard
10	Labourer	Work		Lab	Wages	1,000%	$6.00/hr	$0.00/hr	$0.00	Prorated	Standard
11	Driver	Work		Drv	Wages	300%	$8.00/hr	$0.00/hr	$0.00	Prorated	Standard
12	No Barrier Fencing	Work		NBF	Contractor	100%	$3.00/hr	$0.00/hr	$0.00	Prorated	Standard
13	Rock Solid Concrete	Work		RSC	Contractor	100%	$4.00/hr	$0.00/hr	$0.00	Prorated	Standard
14	Listen Ear Audio	Work		LEA	Contractor	100%	$5.00/hr	$0.00/hr	$0.00	Prorated	Standard
15	In Focus Video	Work		IFV	Contractor	100%	$5.00/hr	$0.00/hr	$0.00	Prorated	Standard
16	Pure Grass Turf	Work		PGT	Contractor	100%	$5.00/hr	$0.00/hr	$0.00	Prorated	Standard
17	Building Inspector	Work		BI	Government	100%	$5.00/hr	$0.00/hr	$0.00	Prorated	Standard
18	High Jib Crane	Work		HJC	Equipment	100%	$7.00/hr	$0.00/hr	$0.00	Prorated	Standard
19	Grader	Work		Grd	Equipment	200%	$6.00/hr	$0.00/hr	$0.00	Prorated	Standard
20	Air Compressor	Work		AC	Equipment	100%	$7.00/hr	$0.00/hr	$0.00	Prorated	Standard
21	Utility	Work		Ute	Equipment	200%	$5.00/hr	$0.00/hr	$0.00	Prorated	Standard
22	Electrician	Work		Cap	Staff	400%	$7.00/hr	$0.00/hr	$0.00	Prorated	Standard
23	Plumber	Work		Plu	Staff	400%	$5.00/hr	$0.00/hr	$0.00	Prorated	Standard
24	Astro Turf	Material	Square Matre	Grass	Material		$12.00		$0.00	Prorated	
25	Paint	Material	Ultre	Paint	Ute		$20.00		$0.00	Prorated	

- Resource Usage

RESOURCE USAGE

	Resource Name	Work	Add New Column	Details	2025 H1	2025 H2	2026 H1	2026 H2	2027 H1	2027 H2	2028 H1	2028 H2	2029 H1	2029 H2
	Unassigned	0 hrs		Work										
	Planning Con	*0 hrs*		Work										
	Site Works Cc	*0 hrs*		Work										
	Building Cons	*0 hrs*		Work										
	Fit Out Comp	*0 hrs*		Work										
	Commissioni	*0 hrs*		Work										
1	Architect	328 hrs		Work			280h			48h				
	Creating arch	*120 hrs*		Work			120h							
	Submit plans	*160 hrs*		Work			160h							
	Test control r	*40 hrs*		Work						40h				
	Obtain officic	*8 hrs*		Work						8h				
2	Draftsperson	184 hrs		Work			184h							
	Creating arch	*120 hrs*		Work			120h							
	Order materi	*64 hrs*		Work			64h							
3	Building Clerk	192 hrs		Work			184h			8h				
	Creating arch	*120 hrs*		Work			120h							
	Order materi	*64 hrs*		Work			64h							
	Obtain officic	*8 hrs*		Work						8h				
4	Supervisor	1,364 hrs		Work			136h	540h	336h	344h	8h			
	Erect site buil	*32 hrs*		Work			32h							
	Clear and lev	*120 hrs*		Work			104h	16h						
	Prepare drair	*40 hrs*		Work				40h						
	Prepare cabli	*20 hrs*		Work				20h						
	Erect steelwo	*480 hrs*		Work				464h	16h					

Exercise 5: Resources with the private working time

- Cô không cho làm

Exercise 6: The Engagement planning

- Cô không cho làm