How to clone project on gitlab server

MỤC LỤC

1. Check cert and export export cert 2
2. Chuyển cert sang dưới dạng .pem.....8
3. Config gitlab to clone.....8
4. Verify working.....9

1. Check cert and export export cert

On client computer

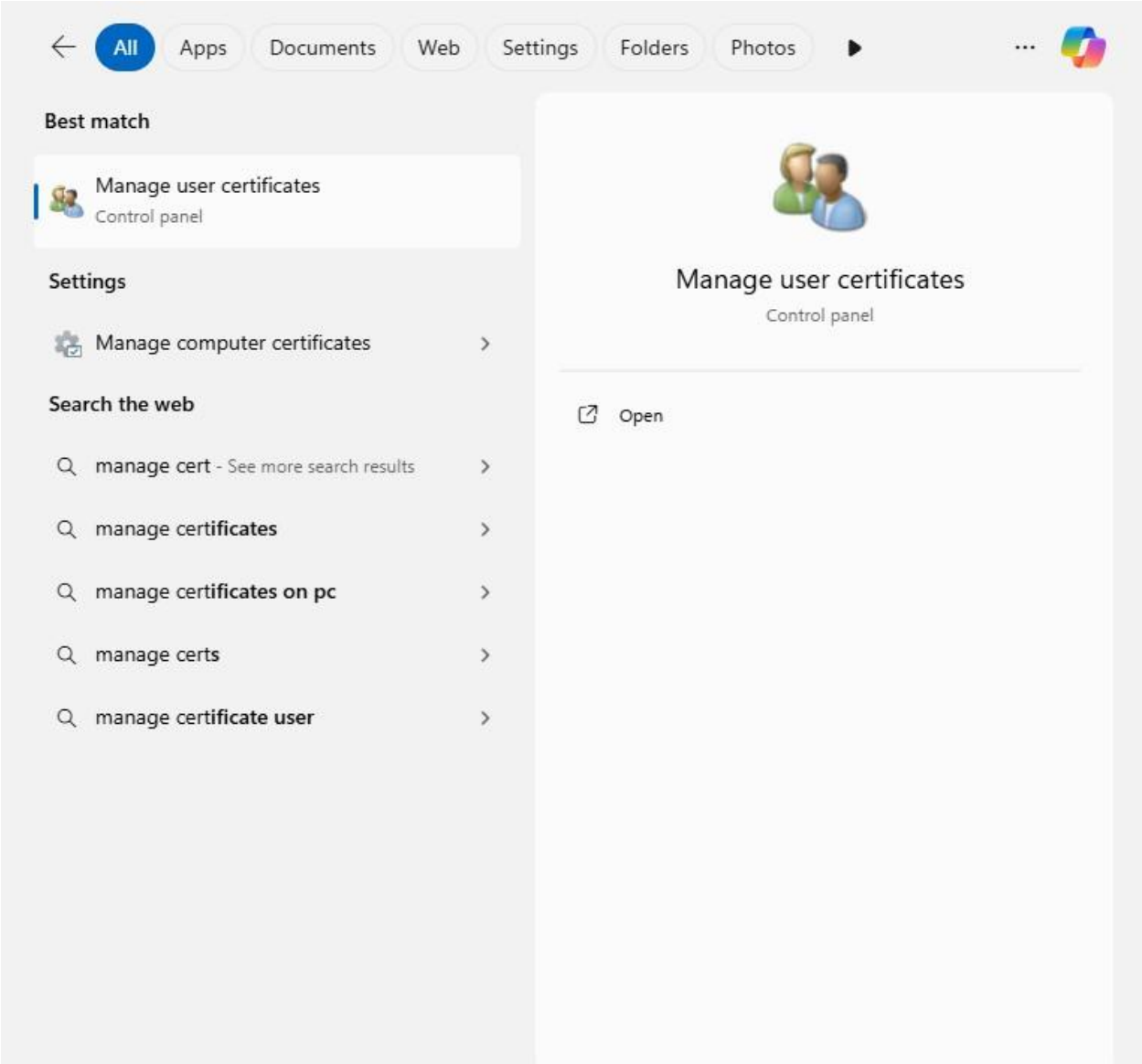

check cert user that AD verify

And them double clilck on cert -> All tasks -> export

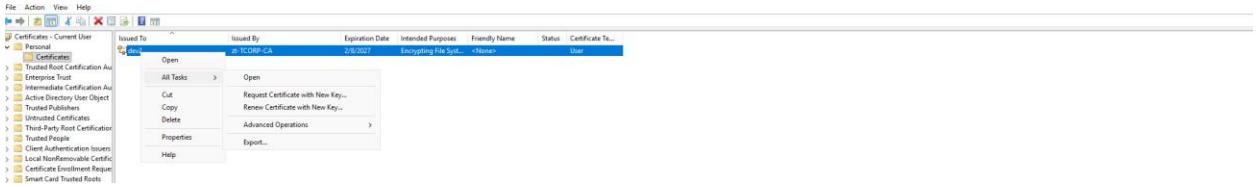

Next

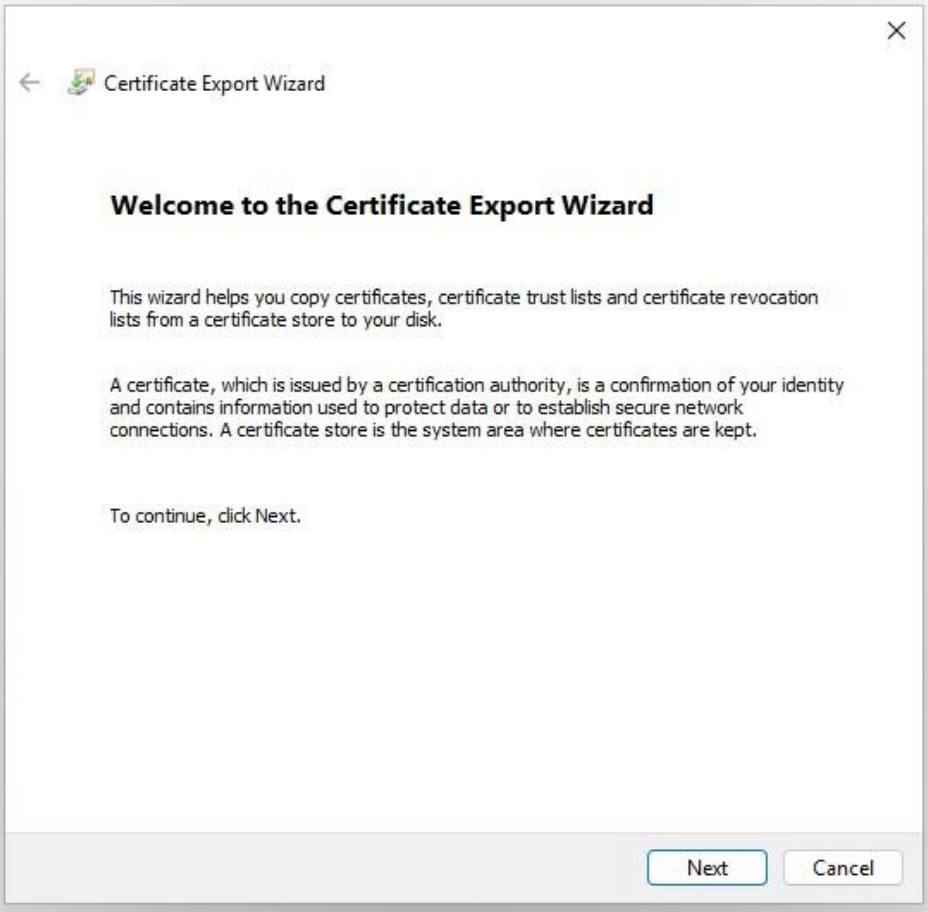

Click **Yes, export the private key**

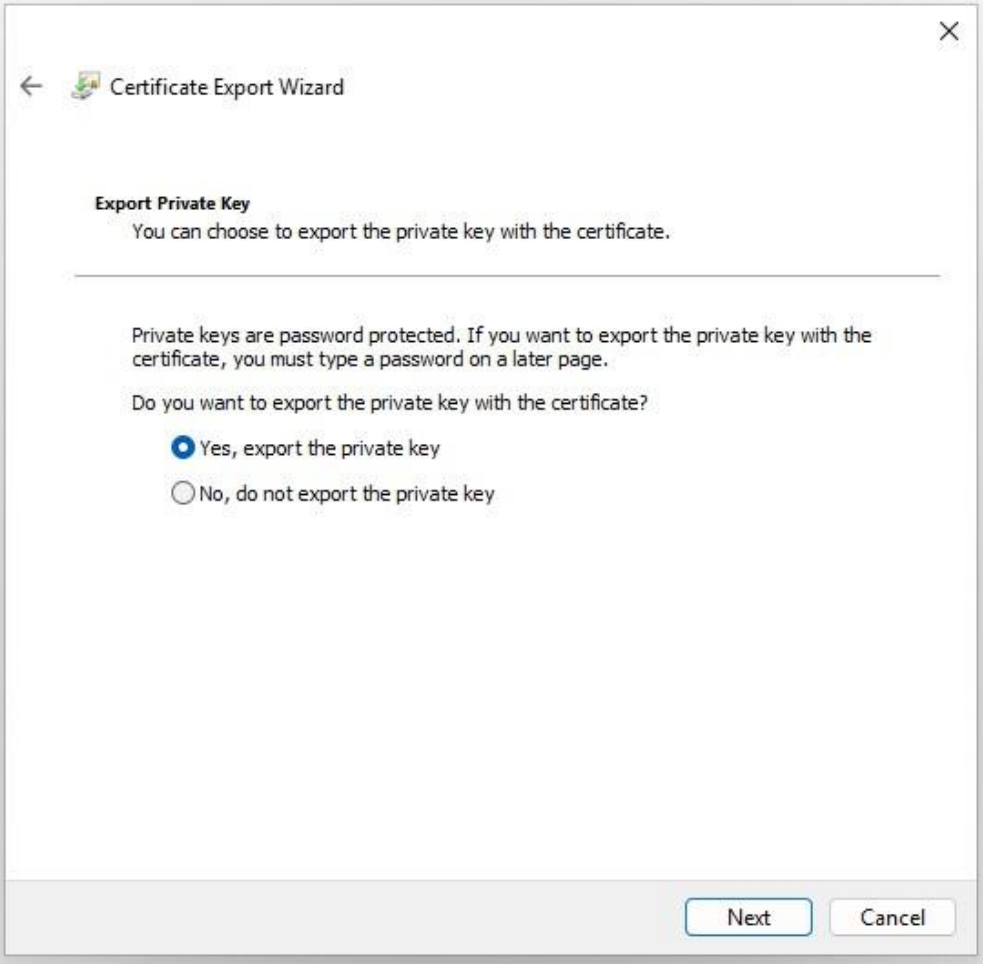

Export format choose

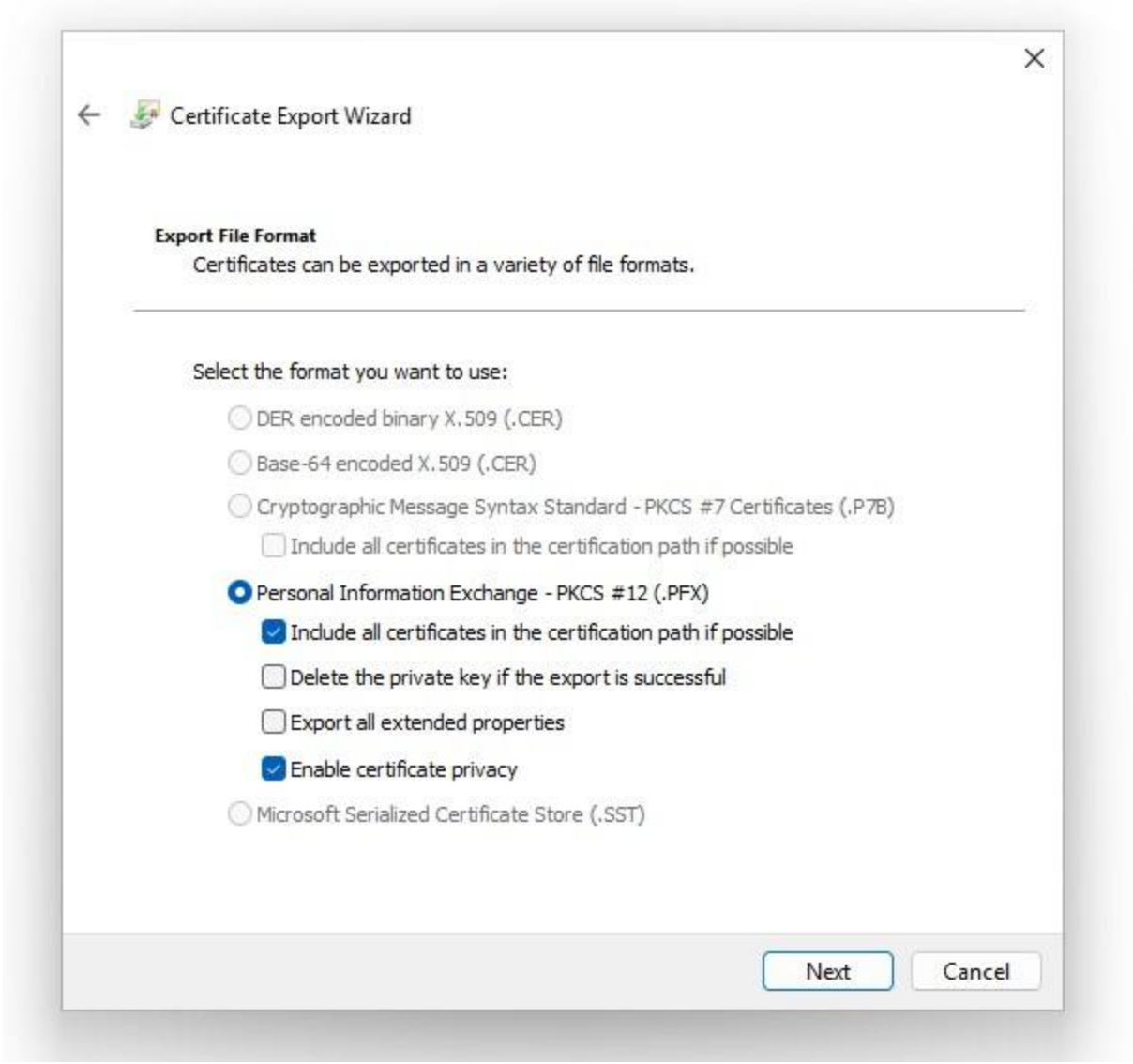

Setup password for file

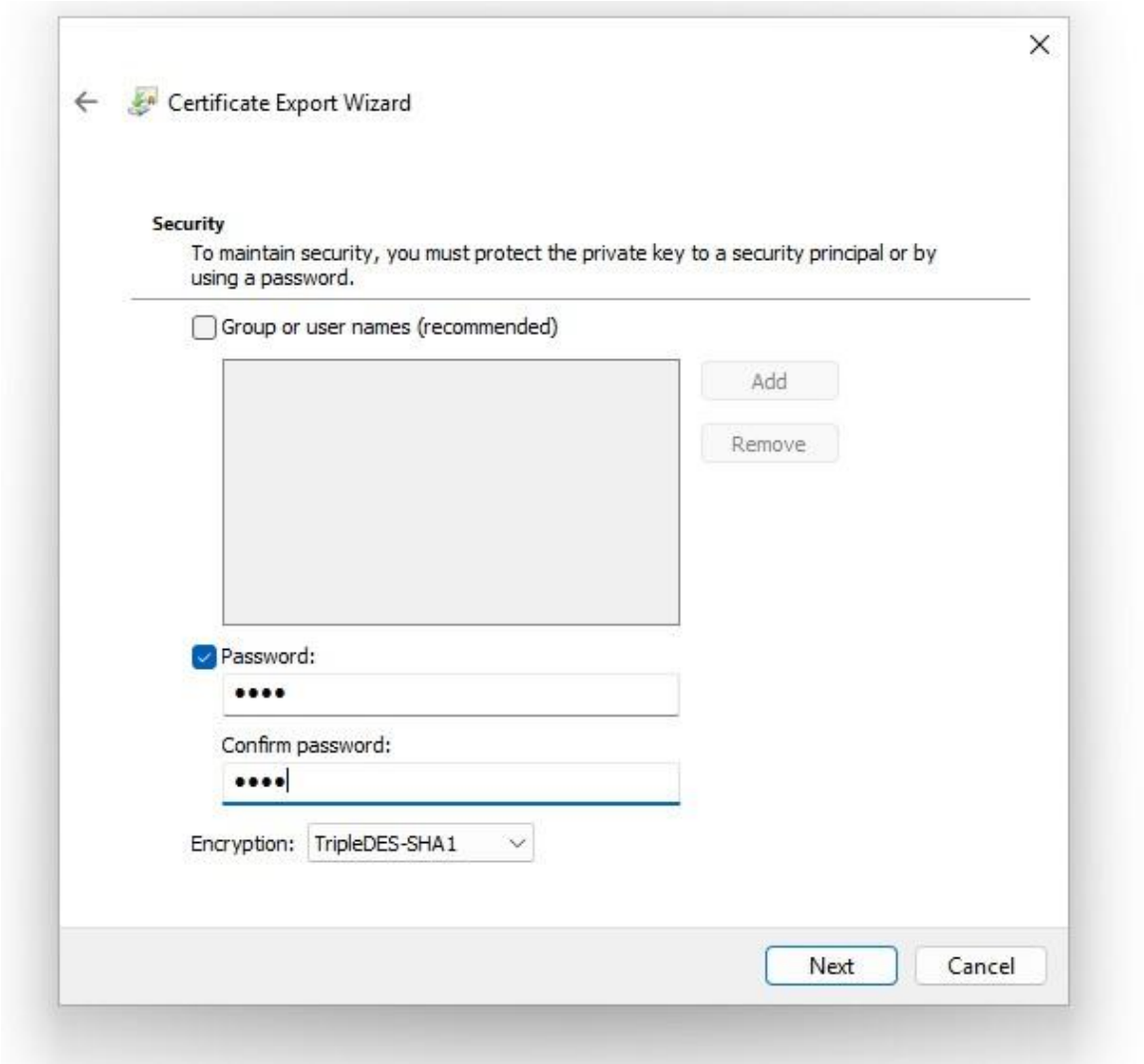

Choose path to store file

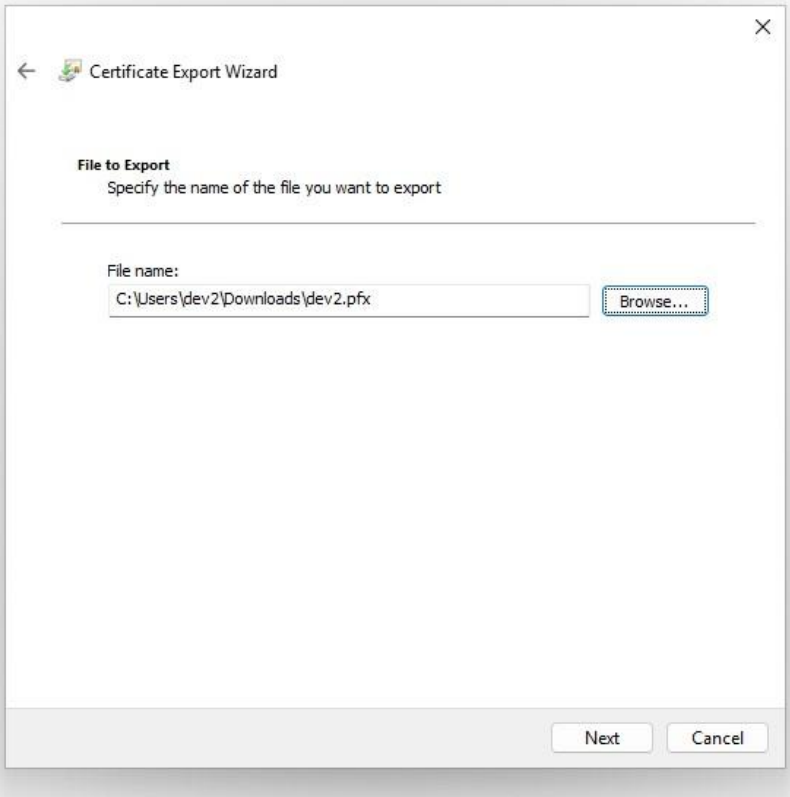
Certificate Export Wizard
File to Export
Specify the name of the file you want to export
File name:
C:\Users\dev2\Downloads\dev2.pfx
Browse...
Next
Cancel

Finish to export

2. Convert cert to .pem

Open Git bash on Window client and go to the path to dowload cert
And then run the commandline:
openssl pkcs12 -in dev2.pfx -out dev2-encrypted.pem -nodes

3. Config gitlab to clone

Open Window powershell

```
# Delete config domain-specific
git config --global --unset-all http."https://gitlab.zt.devsecops.local/".sslVerify
git config --global --unset-all http."https://gitlab.zt.devsecops.local/".sslCert
git config --global --unset-all http."https://gitlab.zt.devsecops.local/".sslKey
git config --global --unset-all
http."https://gitlab.zt.devsecops.local/".sslCertPasswordProtected
git config --global --unset-all http."https://gitlab.zt.devsecops.local/".sslBackend
```

```
# Delete config global
git config --global --unset-all http.sslCert
git config --global --unset-all http.sslKey
git config --global --unset-all http.sslCertPasswordProtected
git config --global --unset-all http.sslBackend
git config --global --unset-all http.sslVerify


# Switch to OpenSSL backend
git config --global http.sslBackend openssl

# Config cho GitLab domain
git config --global http."https://gitlab.zt.devsecops.local/".sslVerify false
git config --global http."https://gitlab.zt.devsecops.local/".sslCert
"C:/Users/dev2/Downloads/dev2-encrypted.pem"
git config --global http."https://gitlab.zt.devsecops.local/".sslKey
"C:/Users/dev2/Downloads/dev2-encrypted.pem"
```

4. Verify working

```
PS C:\Users\dev2> git config --global --list | findstr gitlab
http.https://gitlab.zt.devsecops.local/.sslverify=false
http.https://gitlab.zt.devsecops.local/.sslcert=C:/Users/dev2/Downloads/dev2-encrypted.pem
http.https://gitlab.zt.devsecops.local/.sslkey=C:/Users/dev2/Downloads/dev2-encrypted.pem
http.https://gitlab.zt.devsecops.local/.sslcertpasswordprotected=true
PS C:\Users\dev2>
```

```
PS C:\Users\dev2> git clone https://gitlab.zt.devsecops.local/dev2/test.git
Cloning into 'test'...
fatal: Invalid 'host' input argument (cannot be empty)
Password for 'cert:///C%3A/Users/dev2/Downloads/dev2-encrypted.pem':
fatal: Invalid 'host' input argument (cannot be empty)
remote: Enumerating objects: 6, done.
remote: Counting objects: 100% (3/3), done.
remote: Compressing objects: 100% (2/2), done.
remote: Total 6 (delta 0), reused 0 (delta 0), pack-reused 3 (from 1)
Receiving objects: 100% (6/6), done.
```