interview insights

Sarah

Age- 28 yrs
Occupation- Owns cafe
Location-Nairobi

Planning & Coordination

- "I usually start by creating a group chat to discuss ideas. We pick a destination based on everyone's interests."

Social Dynamics

- "There was a time we disagreed on whether to go hiking or relax at the beach. We ended up splitting up for a day!"

Budgeting & Expenses

- "Money is always a concern. We often decide on a budget beforehand to avoid awkward moments later."

Activities & Experiences

- "I love exploring local markets when traveling. It's a great way to experience the culture."

Post-Holiday Reflections

- "After trips, we usually have a dinner where we share our favorite moments and what we'd change next time."

User Experience Insights

Communication is Key. Establishing clear communication channels (like group chats) is essential for effective planning.

Conflict Resolution: Having strategies in place for resolving disagreements can enhance group dynamics.

Budget Transparency: Setting financial expectations early can prevent misunderstandings and stress during trips.

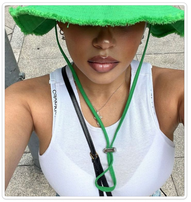

Aisha

Age- 26 yrs
Occupation- Software engineer
Location-Nairobi

Planning & Coordination

- "I love being involved in planning! I create spreadsheets to compare options."

Social Dynamics

- "Once, we had a huge fight over who would drive during our road trip. It was awkward!"

Budgeting & Expenses

- "We always set a budget before trips, but sometimes it gets ignored, leading to frustration."

Activities & Experiences

- "I'm all about adventure sports! The thrill is what makes holidays memorable for me."

Post-Holiday Reflections

- "We do a fun recap video after trips, which is hilarious to watch!"

User Experience Insights

Organized Planning Tools: Using structured tools like spreadsheets can help keep everyone aligned on plans.

Role Clarity: Defining roles and responsibilities can prevent conflicts and enhance collaboration.

Adventure and Culture Matter: Travelers appreciate opportunities for unique experiences that go beyond typical tourist activities.

Rodger

Age- 32 yrs
Occupation- Owns Car delearship agency
Location-Nairobi

Planning & Coordination

- "I usually let someone else take the lead on planning; I just go with the flow."

Social Dynamics

- "We had a disagreement about where to eat last trip; it got a bit tense but we laughed it off later."

Budgeting & Expenses

- "I find it hard to talk about money with friends. I usually just pay for my share and hope others do the same."

Activities & Experiences

- "I enjoy trying new foods when traveling; it's one of my highlights!"

Post-Holiday Reflections

- "We often joke about our mishaps during trips, which helps us bond."

User Experience Insights

Delegate Planning Roles: Allowing different members to take charge of various aspects can reduce stress and enhance participation.

Light-hearted Conflict Management: Humor can be an effective tool in easing tensions during disagreements.

Financial Discussions are Important: Encouraging open conversations about budgeting can help create a more comfortable environment for all participants.

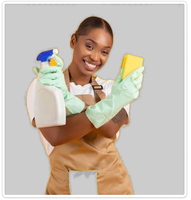

Linda

Age- 30 yrs
Occupation- Owns Cleaning Agency
Location-Nairobi

Planning & Coordination

- "I like to create an itinerary but also leave room for flexibility."

Social Dynamics

- "We had a miscommunication once that led to someone feeling left out; it taught us to communicate better."

Budgeting & Expenses

- "Talking about money can be awkward, but I think it's necessary for harmony."

Activities & Experiences

- "I love cultural experiences like cooking classes or local festivals!"

Post-Holiday Reflections

- "We often share photos and reminisce over coffee after trips."

User Experience Insights

Balance Structure with Flexibility: While having a plan is beneficial, allowing room for spontaneous activities enhances enjoyment.

Effective Communication is Vital: Ensuring everyone feels included in discussions can improve group cohesion.

Cultural Engagement Enhances Travel Satisfaction: Offering unique activities can significantly enrich travelers' experiences.

Mike

Age- 26 yrs
Occupation- Basketballer
Location-Nairobi

Planning & Coordination

- "I prefer spontaneous trips! I think planning takes away the excitement."

Social Dynamics

- "There was one trip where everyone wanted different things; we ended up doing nothing for a day!"

Budgeting & Expenses

- "I'm upfront about my budget limits; it helps avoid issues later."

Activities & Experiences

- "I enjoy just hanging out and chilling at the beach with friends."

Post-Holiday Reflections

- "We usually laugh about our worst moments; they often turn into great stories."

User Experience Insights

Embrace Flexibility: Allowing for spontaneity can lead to memorable experiences, but some structure is still necessary.

Honesty About Finances: Open discussions about budget constraints can foster trust and understanding within groups.

Relaxation is Essential: Providing opportunities for downtime is crucial for overall enjoyment during trips.

David

Age- 29 yrs
Occupation- Data Scientist
Location-Nairobi

Planning & Coordination

- "I usually let my friends handle most of the planning; I just want to enjoy myself!"

Social Dynamics

- "One time we argued over sleeping arrangements; it was silly in hindsight."

Budgeting & Expenses

- "We try to keep everything fair; splitting costs evenly works best for us."

Activities & Experiences

- "I enjoy sightseeing and visiting historical sites; they add depth to the trip."

Post-Holiday Reflections

- "After trips, we like sharing what we learned and how we grew closer."

User Experience Insights

Shared Responsibility in Planning: Encouraging all members to participate in planning can lead to more satisfying outcomes.

Addressing Group Dynamics Early On: Discussing potential points of contention (like sleeping arrangements) beforehand can mitigate conflicts.

Sightseeing as a Core Activity: Highlighting local attractions and experiences can enhance the overall travel experience.