# 心肺機能停止前の重症傷病者に対する血糖測定及び低血糖発作症例へのブドウ糖溶液の投与

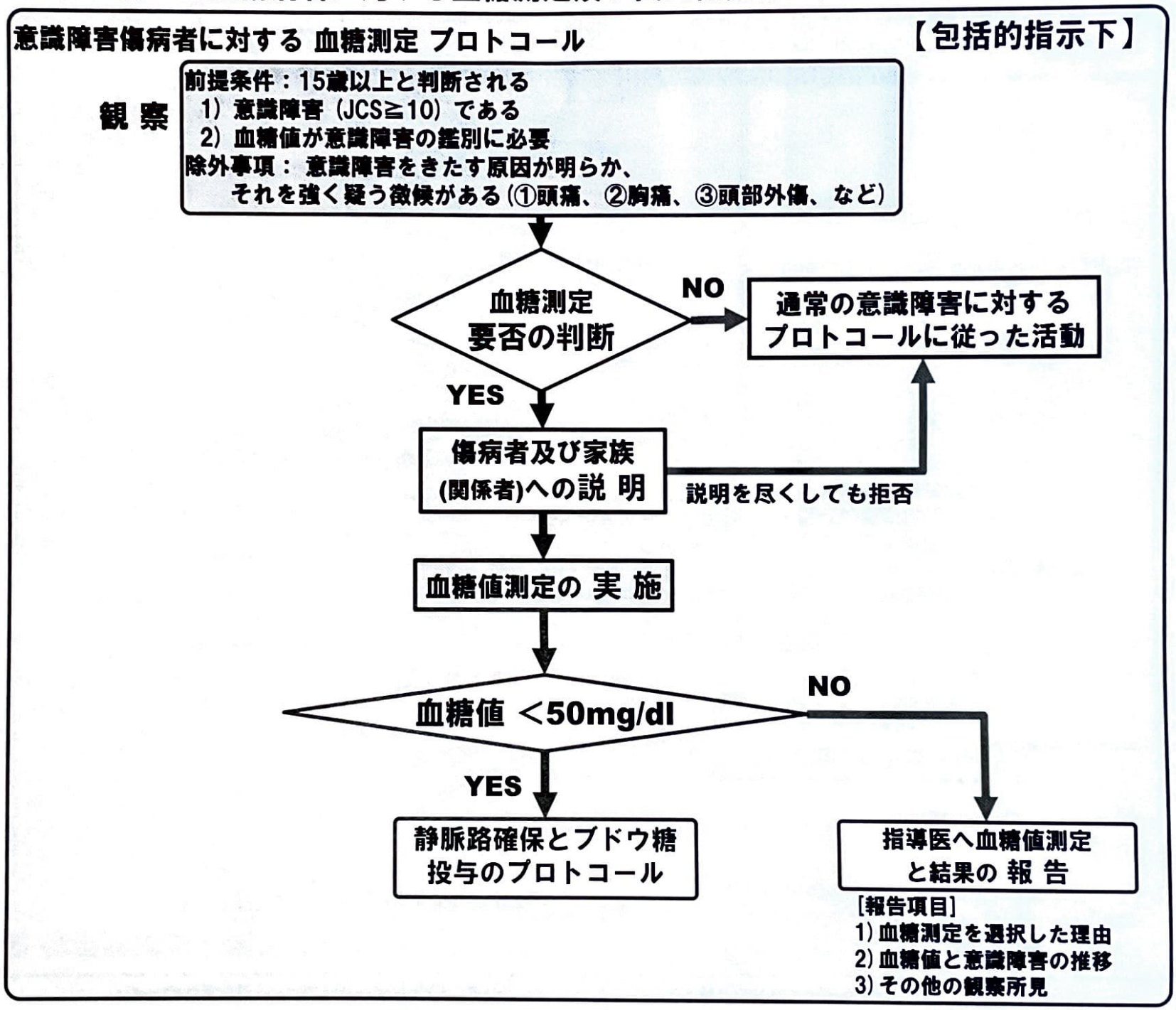
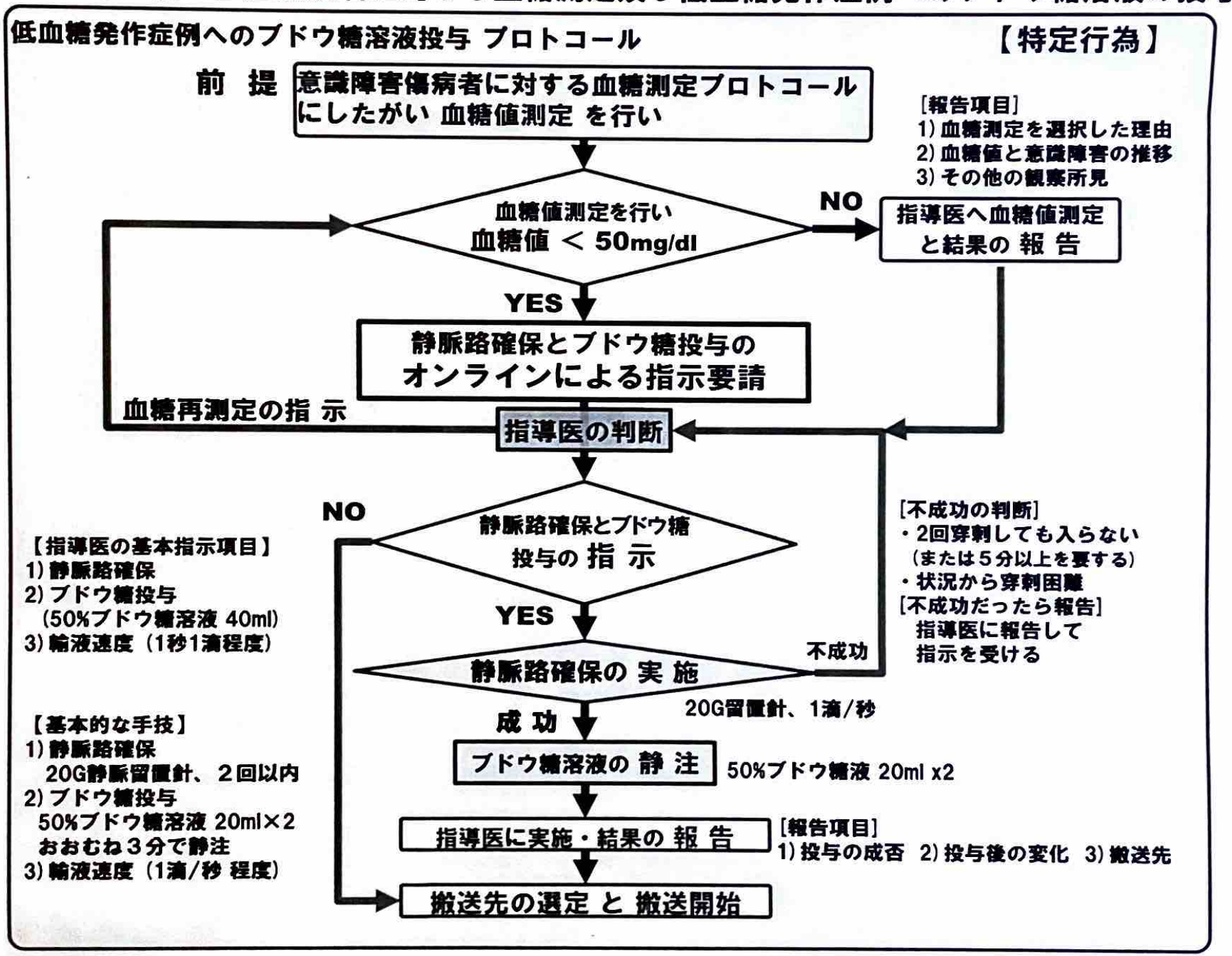
# 心肺機能停止前の重症傷病者に対する血糖測定及び低血糖発作症例へのブドウ糖溶液の投与