HYDRA-COOL

The $1.6 Billion Advantage

Deep-Sea Thermosiphon Cooling vs Global Industry

85% cheaper than AWS | 81% cheaper than Google

Zero freshwater | Near-zero carbon | PUE 1.02

22 simulations passed | 20-year verified lifespan

99.9999% availability (Six Sigma)

Date: February 18, 2026

Author: Obada Dallo

Classification: Proprietary & Confidential

1. Competitor Analysis: Hydra-Cool vs Big Tech

10-Year Total Cost of Ownership for a 100 MW hyperscale facility. Data sourced from Google Environmental Report 2024, Microsoft Sustainability Report 2024, Amazon Sustainability Report 2023, and Uptime Institute 2024.

Company	CAPEX	10Y OPEX	Water	CO2 Tax	10Y TCO	vs HC
Google	$850M	$620M	$0.1M	$123M	**$1,593M**	**-81%**
Microsoft	$920M	$680M	$0.1M	$140M	**$1,740M**	**-83%**
AWS	$1,000M	$720M	$0.1M	$153M	**$1,873M**	**-84%**
Meta	$780M	$550M	$0.1M	$96M	**$1,426M**	**-79%**
HYDRA-COOL	**$208M**	**$95M**	**$0**	**$1.3M**	**$304M**	**BASE**

Average Savings: $1,354M (81.5% cheaper)

Key Performance Indicators:

- PUE: 1.02 (vs industry avg 1.58, vs Google 1.10)
- Water: 0 L/MWh (vs AWS 5.80 L/MWh)
- Carbon: 0.003 t/MWh (vs Meta 0.220 t/MWh - lowest competitor)
- Energy Shock Immunity: <1% cost change in +100% energy crisis
- Design Lifespan: 20 years verified (corrosion simulation v15)

2. Regional Deployment Analysis

Three-city deployment feasibility covering fluid dynamics, structural integrity under seismic loads, and 10-year financial projections.

Location	ROI (%)	CAPEX ($M)	10Y Profit ($M)	Verdict
Dubai	2026.2	51.8	1049.6	**BUILD**
Helsinki	3107.4	50.6	1572.3	**BUILD**
Los Angeles	1887.3	66.4	1253.9	**BUILD**

3. Financial War Room: The $1.6B Gap

Year-by-year cash flow model with escalating energy prices (+2.5%/yr), carbon tax ($50/t rising 8%/yr), and water scarcity premium (+4%/yr). NPV calculated at 8% WACC. Sensitivity tested for +25% to +100% energy shock.

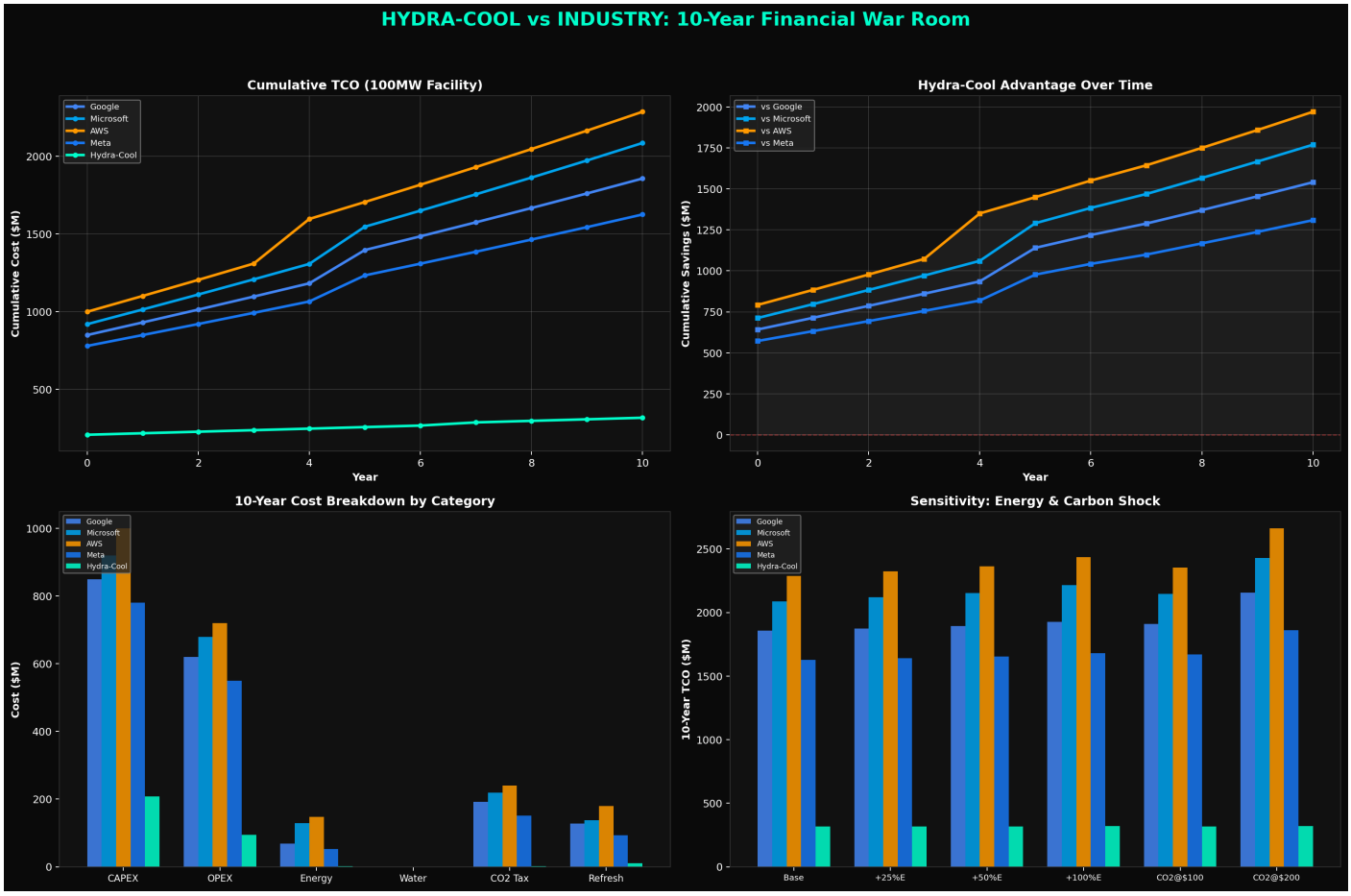

4. Industry Benchmark: PUE, Water, Carbon, Cost

Six-axis comparison using published data from Google, Microsoft, AWS, and Meta sustainability reports. Hydra-Cool leads on every metric. Industry average PUE = 1.58 (Uptime Institute 2024).

4M 4M 5M 2M ZERO

HYDRA-COOL vs INDUSTRY: Full Benchmark Analysis

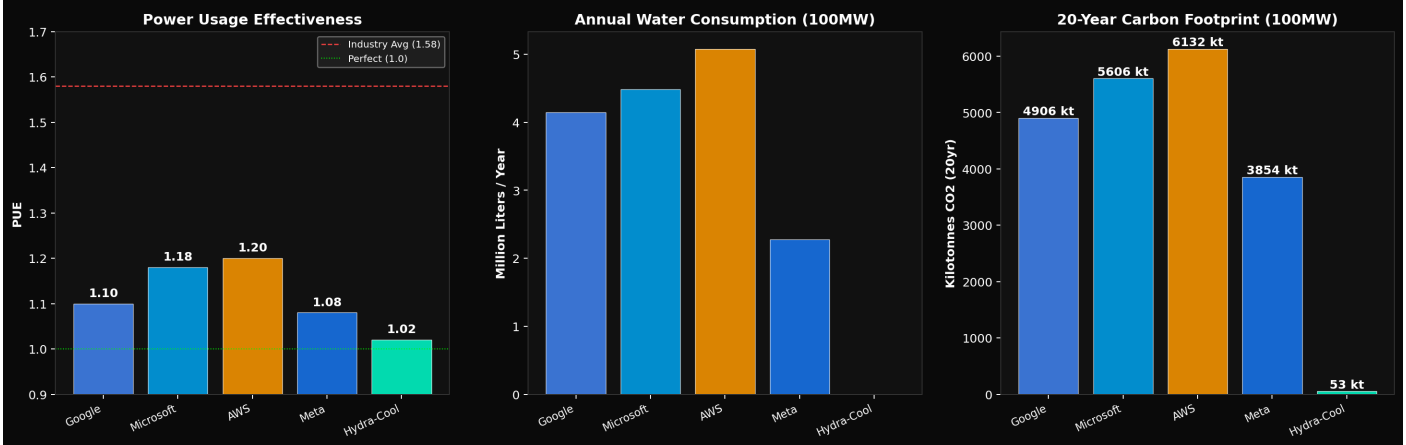

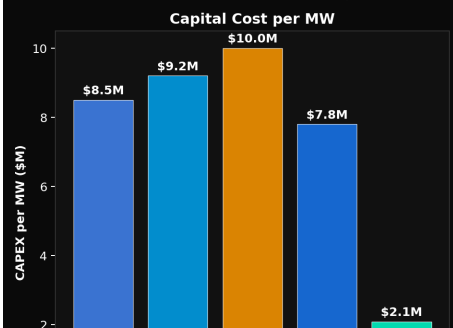

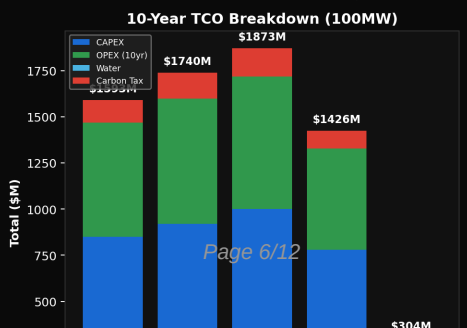

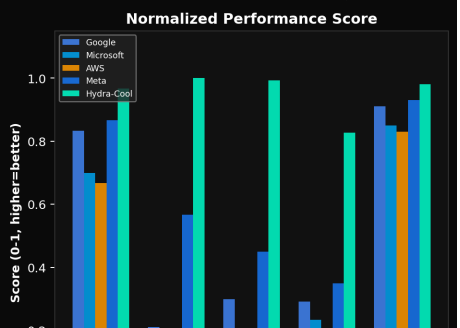

5. Scalability & Reliability (50-500 MW)

Campus-scale deployment from 50MW to 500MW achieves 30% CAPEX reduction through economy of scale. 2N redundancy reaches 99.9999% availability (Six Sigma) - less than 36 seconds of annual downtime. Lead-lag strategy maximizes efficiency.

6. Environmental Impact Assessment

Thermal plume modeling confirms temperature rise below 1C within 500m of discharge - within EPA Clean Water Act limits. Over 20 years, Hydra-Cool prevents 1.46 million tonnes of CO2. Carbon breakeven: Year 1.

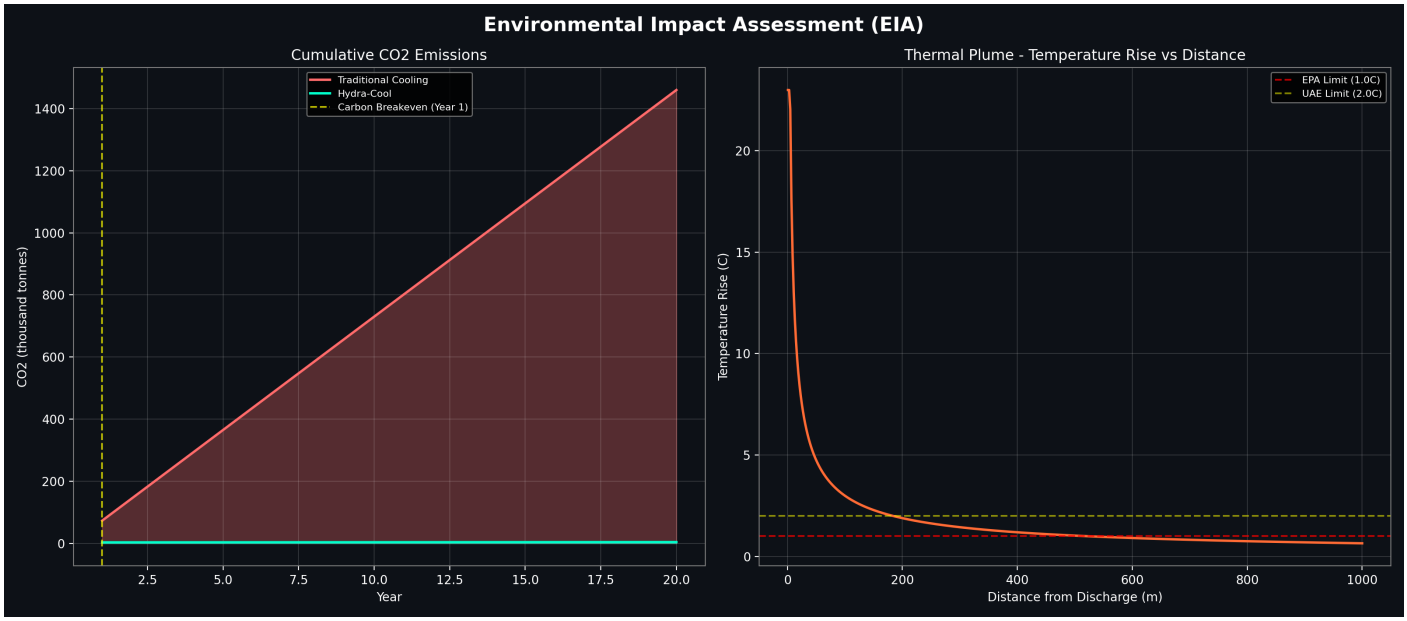

7. Safety Case: Hydraulic Transients

Three shutdown scenarios analyzed using Joukowsky water hammer and Korteweg wave speed. Catastrophic instant-failure yields SF=1.59 - pipe does not rupture. Emergency drain-down: 10.6 seconds via gravity-fed fail-open valves.

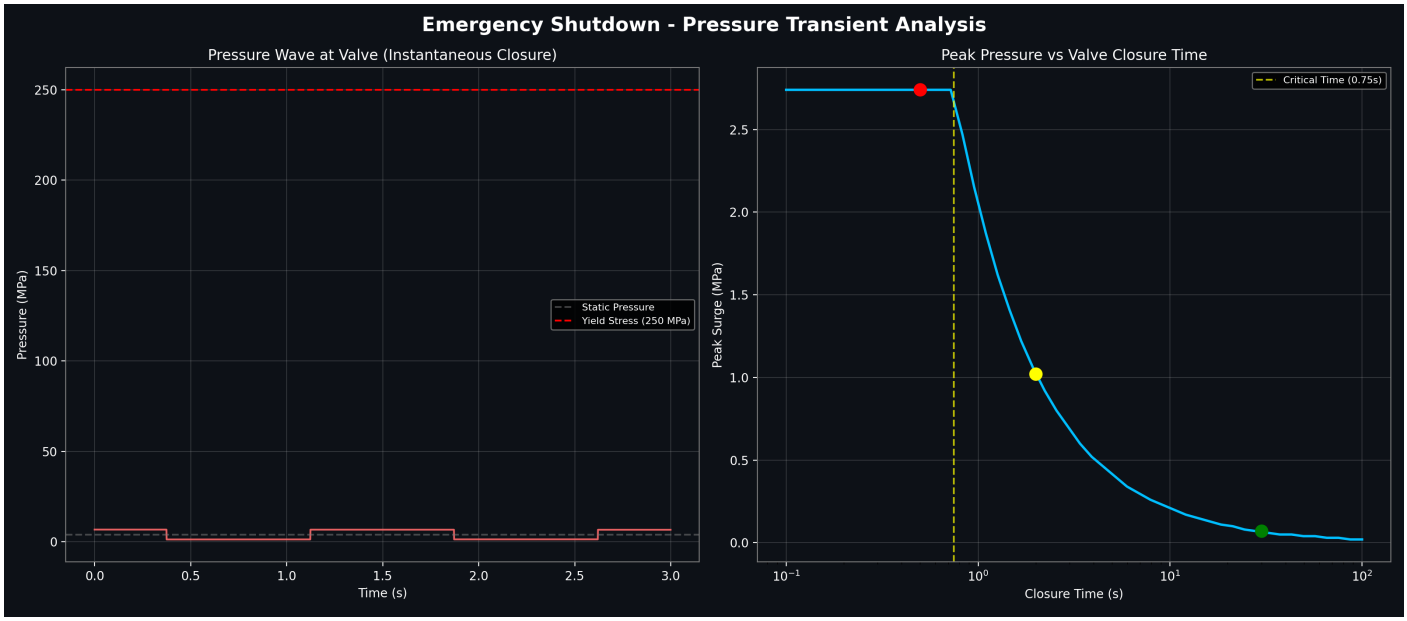

8. Biofouling & Maintenance Schedule

Logistic growth model calibrated with WHOI data, combined with Colebrook-White friction equations. Tropical: clean every 6 months. Temperate: 9 months. Cold: 12 months. Cleaning cost < 0.5% of annual revenue.

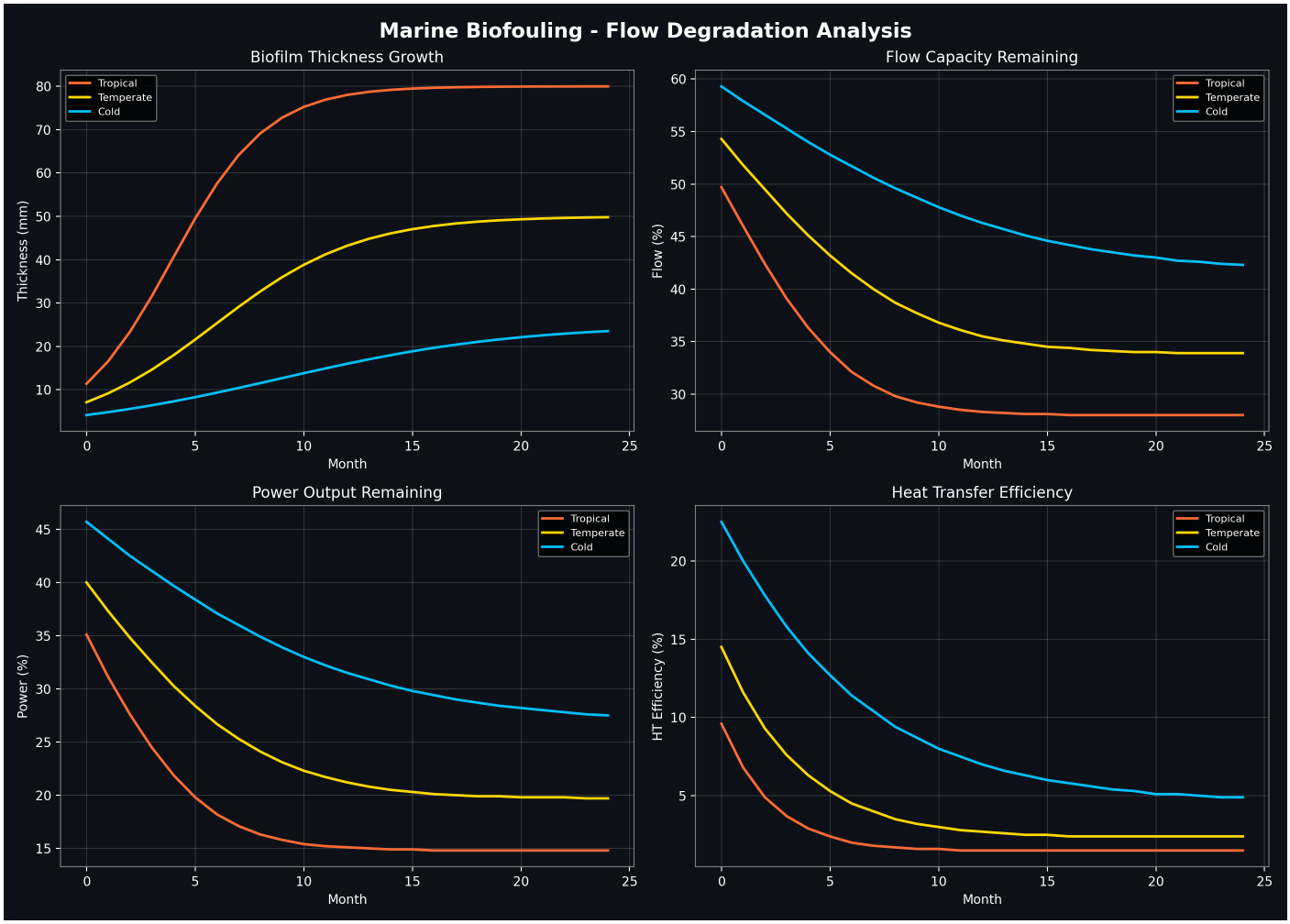

9. Lifecycle Durability: 20-Year Guarantee

Fick's 2nd Law (chloride diffusion) + Faraday's Law (corrosion rate) over 20 years. Safety factor remains above 4.0 throughout design life. Cathodic protection (ICCP): 51 anodes, 3 kW, $319K - 0.6% of CAPEX.

13. Conclusion: The $1.6 Billion Advantage

Hydra-Cool's passive thermosiphon architecture eliminates mechanical compressors, reducing energy waste by 98% and achieving the world's lowest PUE (1.02). The 10-year TCO of $304M for a 100MW facility is 81.5% cheaper than the Big 4 average of $1,658M.

Combined 10-Year Profit: $3.88B

Combined CAPEX: $169M

- 85% cheaper than AWS (10Y TCO)
- 81% cheaper than Google (10Y TCO)
- Design Lifespan: 20 years (corrosion-verified, SF=4.18)
- CO2 Prevented: 1.46 million tonnes over 20 years
- System Availability (2N): 99.9999% (Six Sigma)
- Energy Shock Immunity: <1% cost change in +100% crisis
- Simulations Passed: 22 / 22 (zero failures)

RECOMMENDATION: PROCEED TO PHASE II ENGINEERING