Fidellica (2026)

for solo marimba
written for Rachel Xi Zhang

Yu Oda

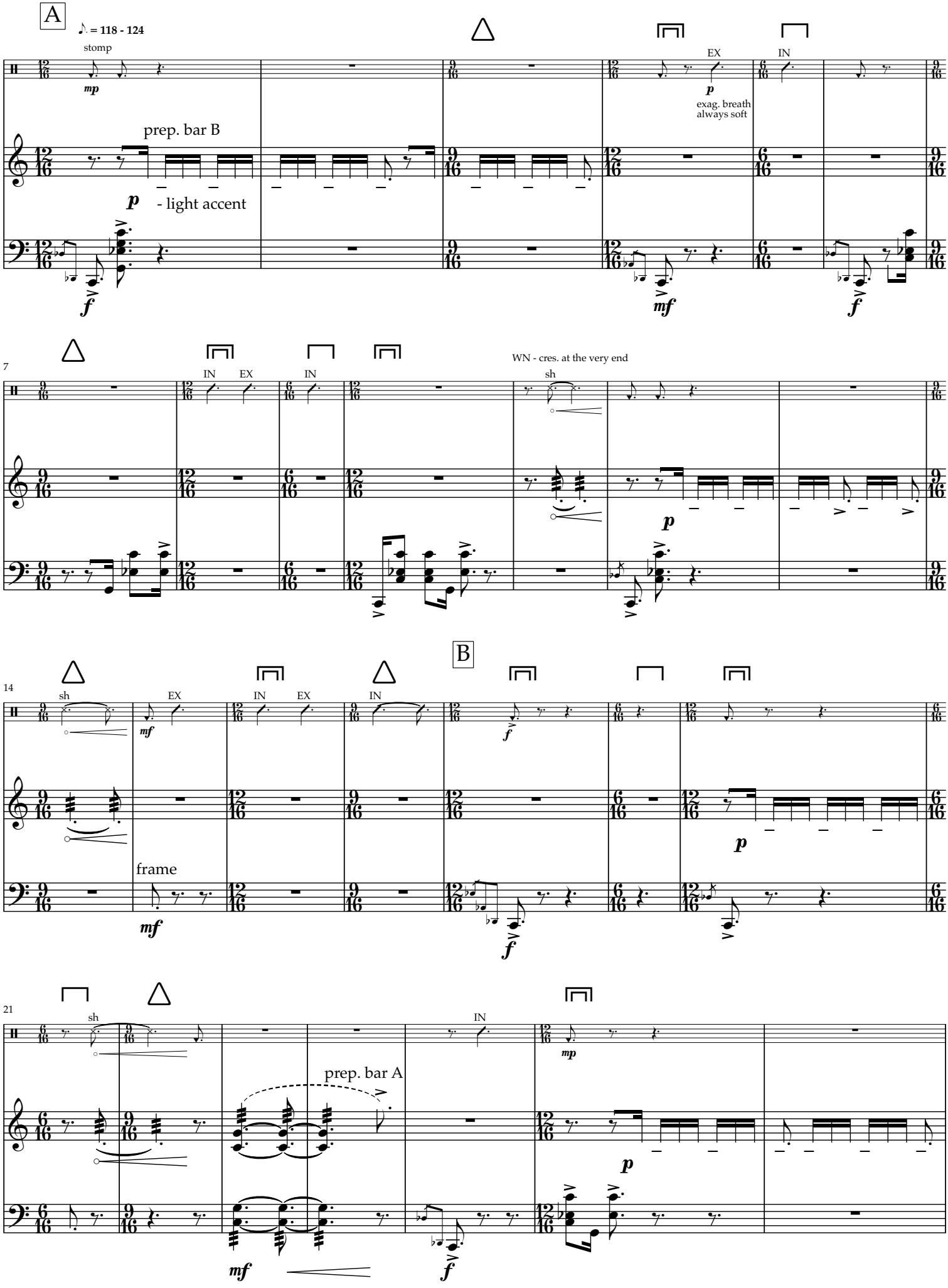

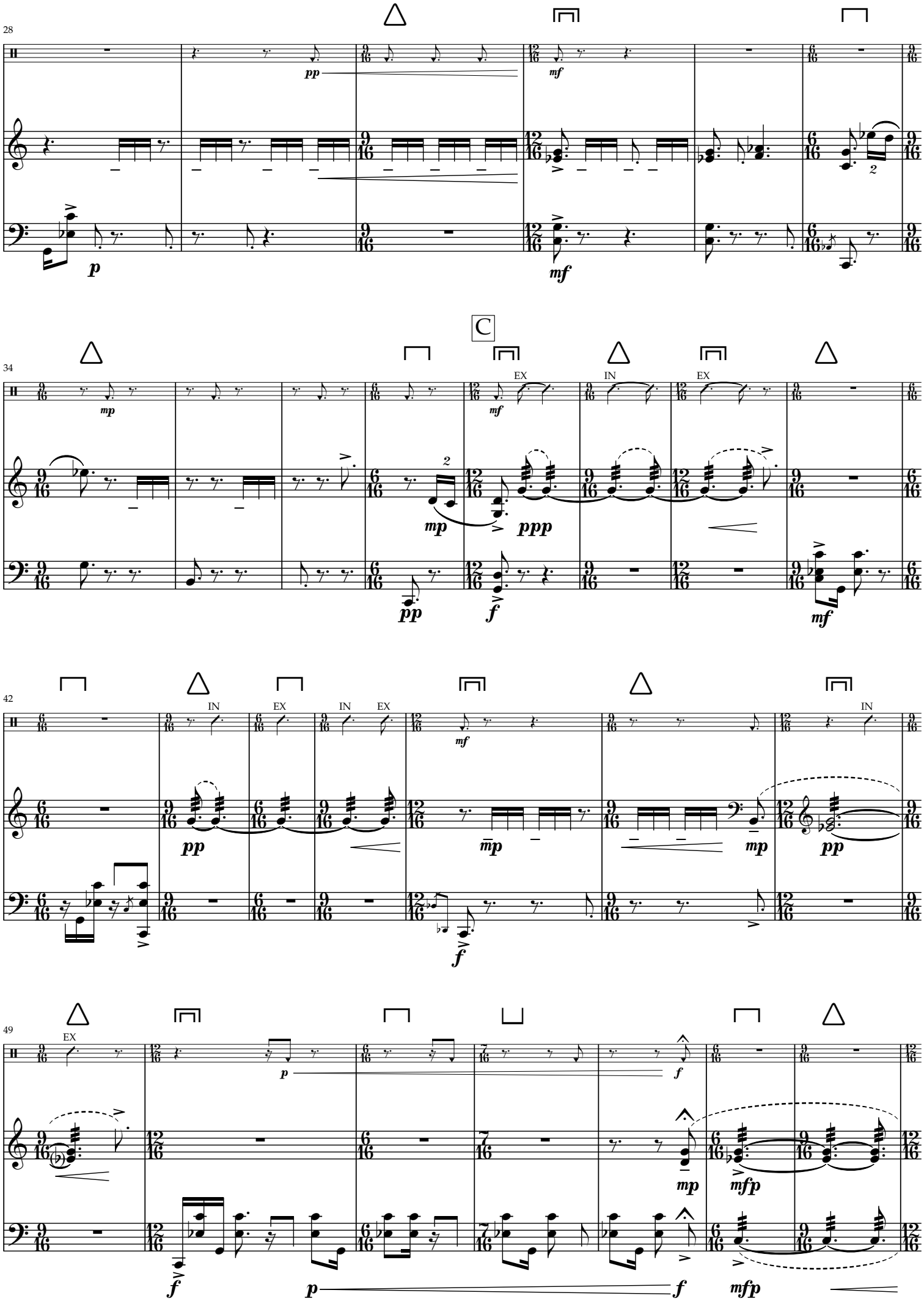
28
pp
mf
p
mf
34
C
mp
mf
EX
IN
EX
mp
ppp
pp
f
mf
42
IN
EX
IN
EX
mf
IN
pp
mp
mp
pp
f
49
EX
p
f
mp
mfp
f
p
f
mfp

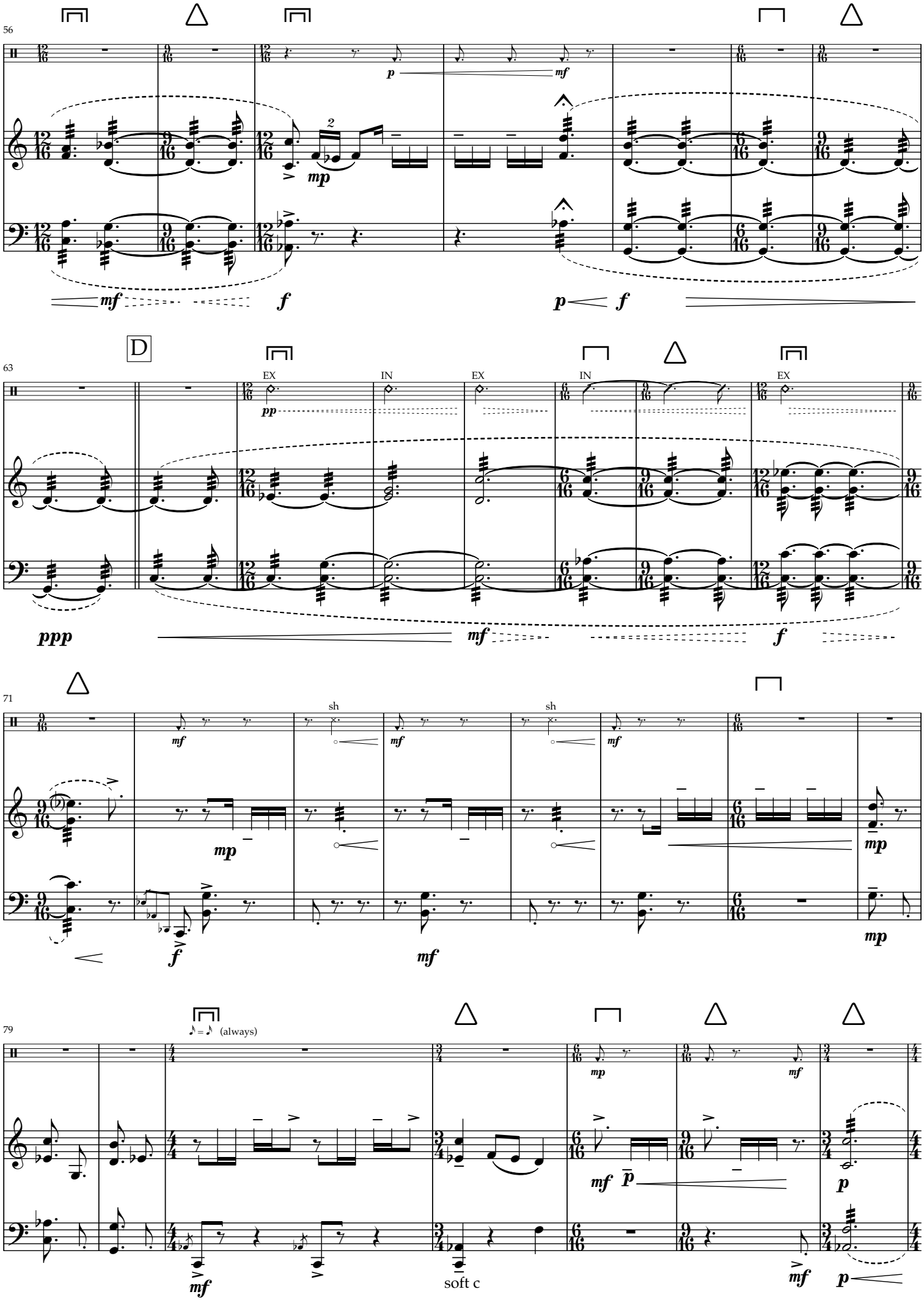
56
p
mf
mp
mf
f
p
f
D
63
EX
IN
EX
IN
EX
pp
ppp
mf
f
71
sh
sh
mf
mf
mf
mp
f
mf
mp
mp
79
♪ = ♪ (always)
mp
mf
mf
p
mf
soft c
mf
p

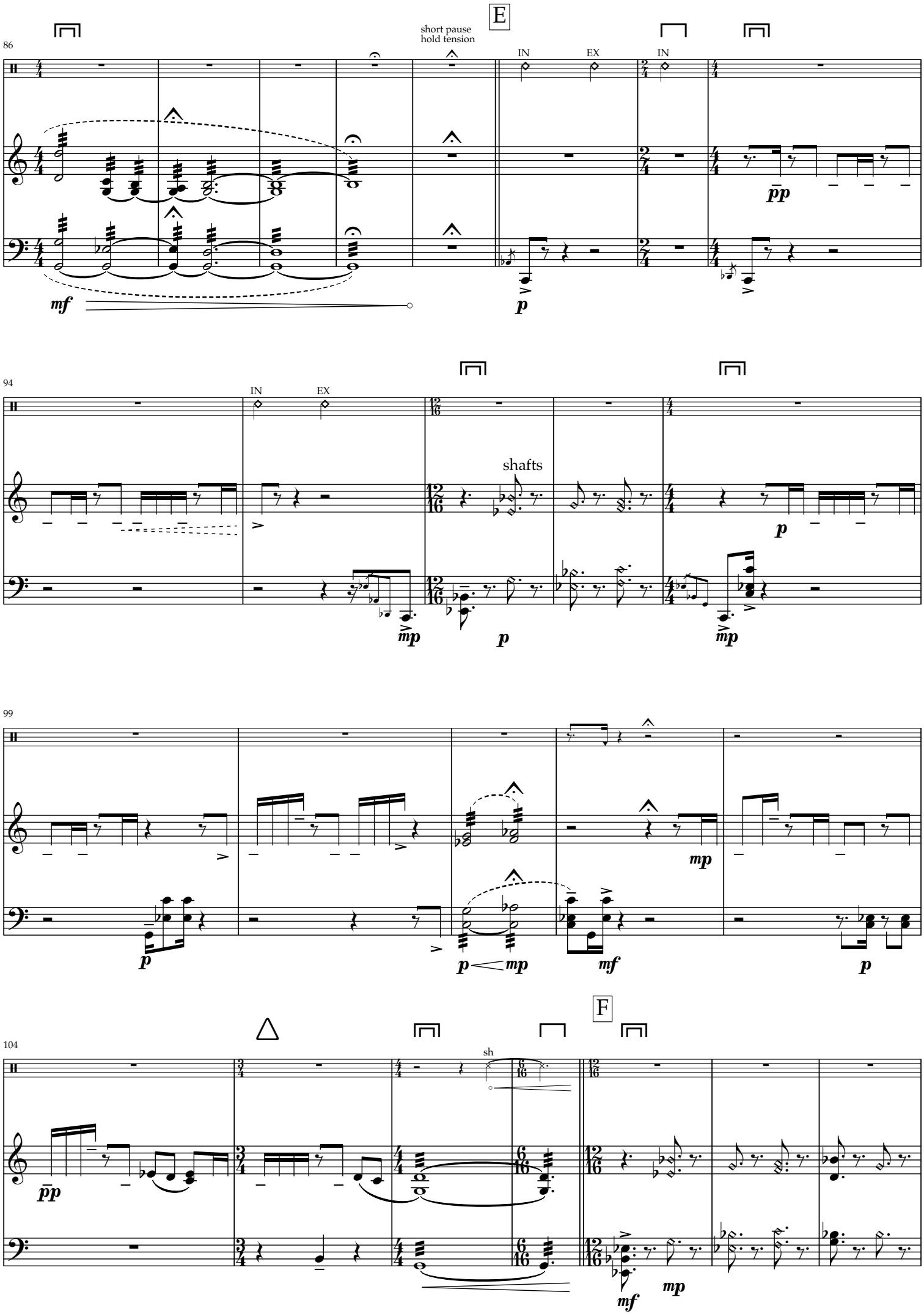
E
86
short pause
hold tension
IN
EX
IN
mf
p
pp
94
IN
EX
shafts
mp
p
p
mp
99
p
p
mp
mp
mf
p
F
104
sh
pp
mf
mp

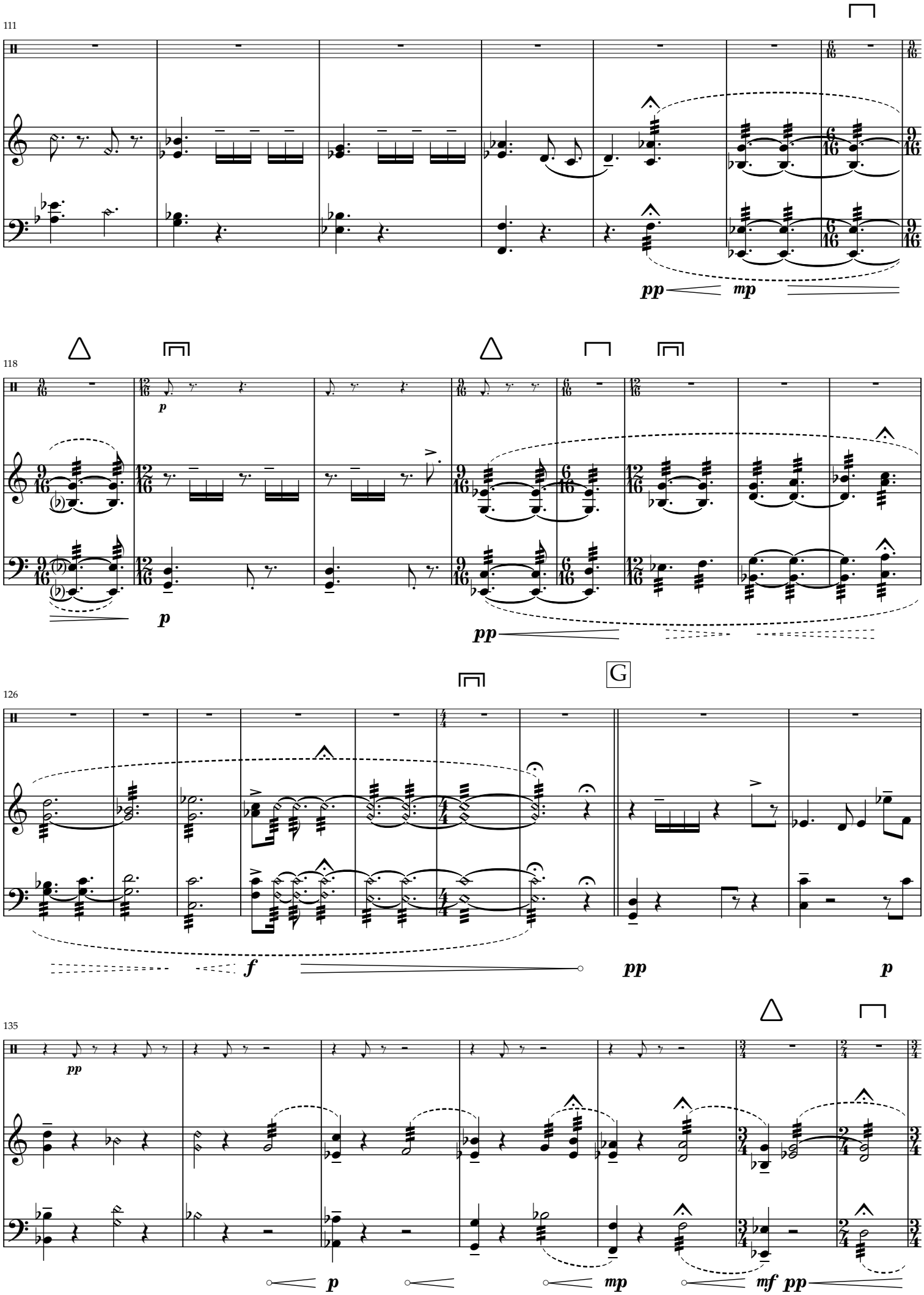
111
pp
mp
118
p
p
pp
G
126
f
pp
p
135
pp
p
mp
mf
pp

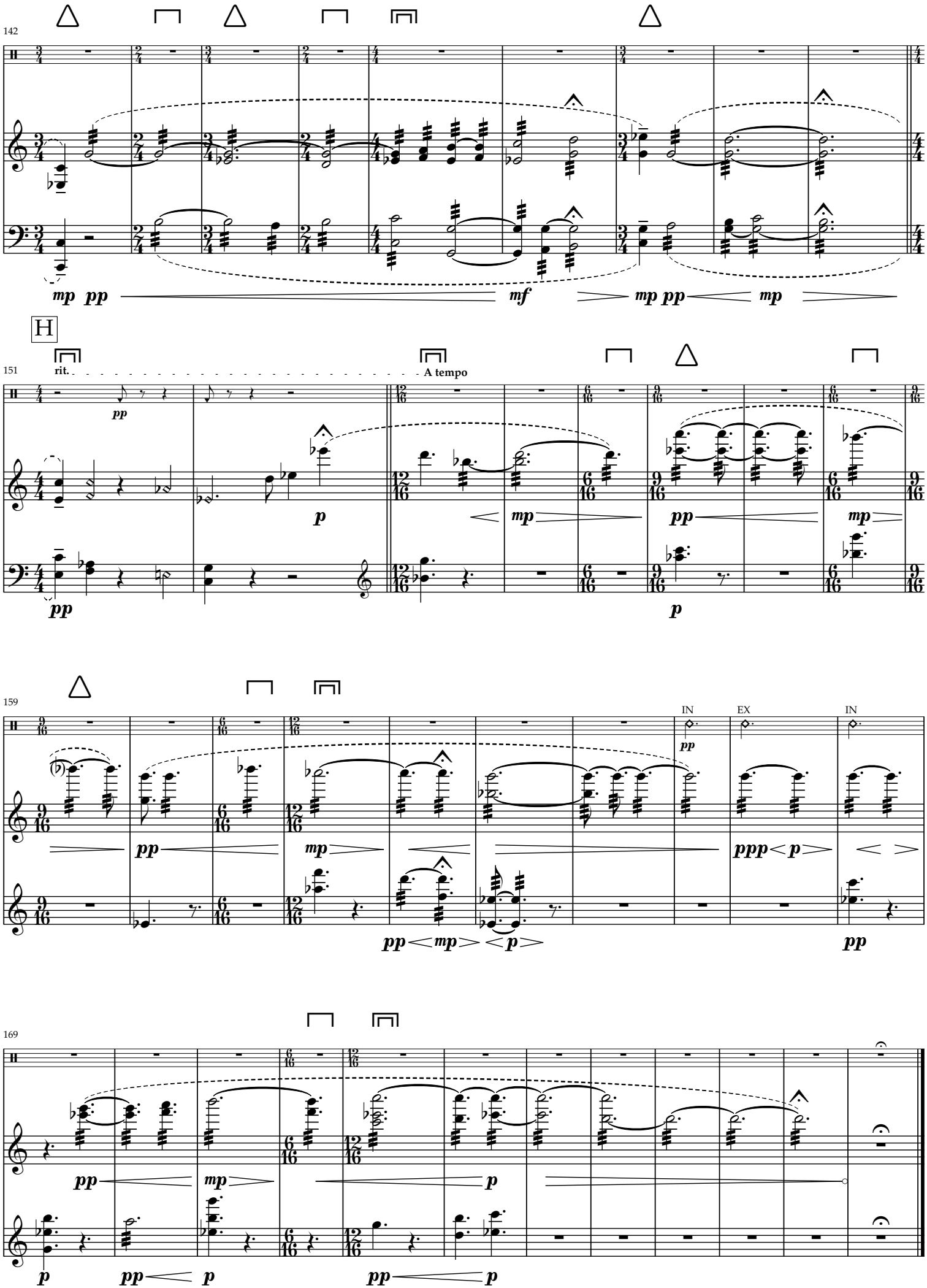
142
mp pp
mf
mp pp
mp
H
151
rit.
A tempo
pp
p
mp
pp
mp
pp
p
159
IN
EX
IN
pp
pp
mp
ppp
p
pp
mp
p
pp
169
pp
mp
p
p
pp
p
pp
p

Performance Notes

General Information

Title: Fidellica (2026)
Composer: Yu Oda
Duration: ca. 6 minutes

Written for and premiered by Rachel Zi Zhang on 14 March 2026 at Orgelpark, Amsterdam.

Performance Techniques

No notehead (low) — Frame
Select two F♯ bars and prepare them so they no longer produce a clear pitch, creating a hot-rod–like percussive sound.

No notehead (high & mid) — Prep. bar A & B
Select two F♯ bars and prepare them so that they no longer produce a clear pitch, producing a hot-rod–like percussive sound.

- **Prep. bar A:** lighter and more percussive.
- **Prep. bar B:** slightly more resonant, between *Prep. bar A* and *Frame*.

Large notehead — Exag. breath
Audible breathing. Always remain soft—just loud enough to be heard. Avoid exaggerating the effect.

Triangle notehead — Stomp
Foot stomp. Adjust the volume according to the musical context; it should not be excessively loud.

X notehead — WN
White-noise imitation produced with the mouth (a soft “sh” sound).

Diamond notehead — Shafts
Strike the bars using the mallet shafts to produce a wooden sound.

Notation

Tenuto (—)
Used here as a slight accent, softer than a standard accent.

Triangle fermata
Indicates a slight stretch in time.

Dashed crescendo / diminuendo
Used for internal phrasing. Dynamic changes should remain subtle.

Program Note

Fidellica explores processes of deconstruction, arrangement, and recreation. The piece is part of the “Dowland Series,” a collection of works that draw on musical material from the Renaissance composer John Dowland. In this work, the source material is *Go Crystal Tears*.

The series investigates a productive contradiction: working within the strict limitations of an existing melody while seeking artistic freedom. *Fidellica* focuses on the threshold between the “human face” of the original song and its mechanical transformation, sustaining the tension where these two states gradually merge.

Copyright and Use

This score is provided free of charge for study and performance. By downloading or using this score, the following conditions apply:

Attribution
The composer must be credited in all performances, recordings, programs, and related materials.

Performance Reporting
All public performances must be reported to the appropriate performing rights organization (PRO) responsible for collecting performance royalties. This work is registered with Buma/Stemra.

Composer Notification
Performers and organizers are additionally requested to notify the composer directly of performances using the contact information below.

No Redistribution
Redistribution of this score, its parts, or any modified versions is not permitted without written permission from the composer.

Derivative Works
Arrangements, orchestrations, adaptations, or other derivative works may not be created without explicit written permission from the composer.

Artificial Intelligence and Machine Learning Restriction
This musical work, score, and all associated materials may not be used for training, fine-tuning, dataset creation, or any development of artificial intelligence or machine learning systems without explicit written permission from the composer.

Permitted Use
The score may be downloaded, studied, rehearsed, and performed under the conditions listed above.

Contact

For performance reporting or inquiries:

Email: odayu21@gmail.com
Website: **https://yuoda.nl**

Copyright © 2026 Yu Oda — All rights reserved.