Shade in Sustention

Yu Oda

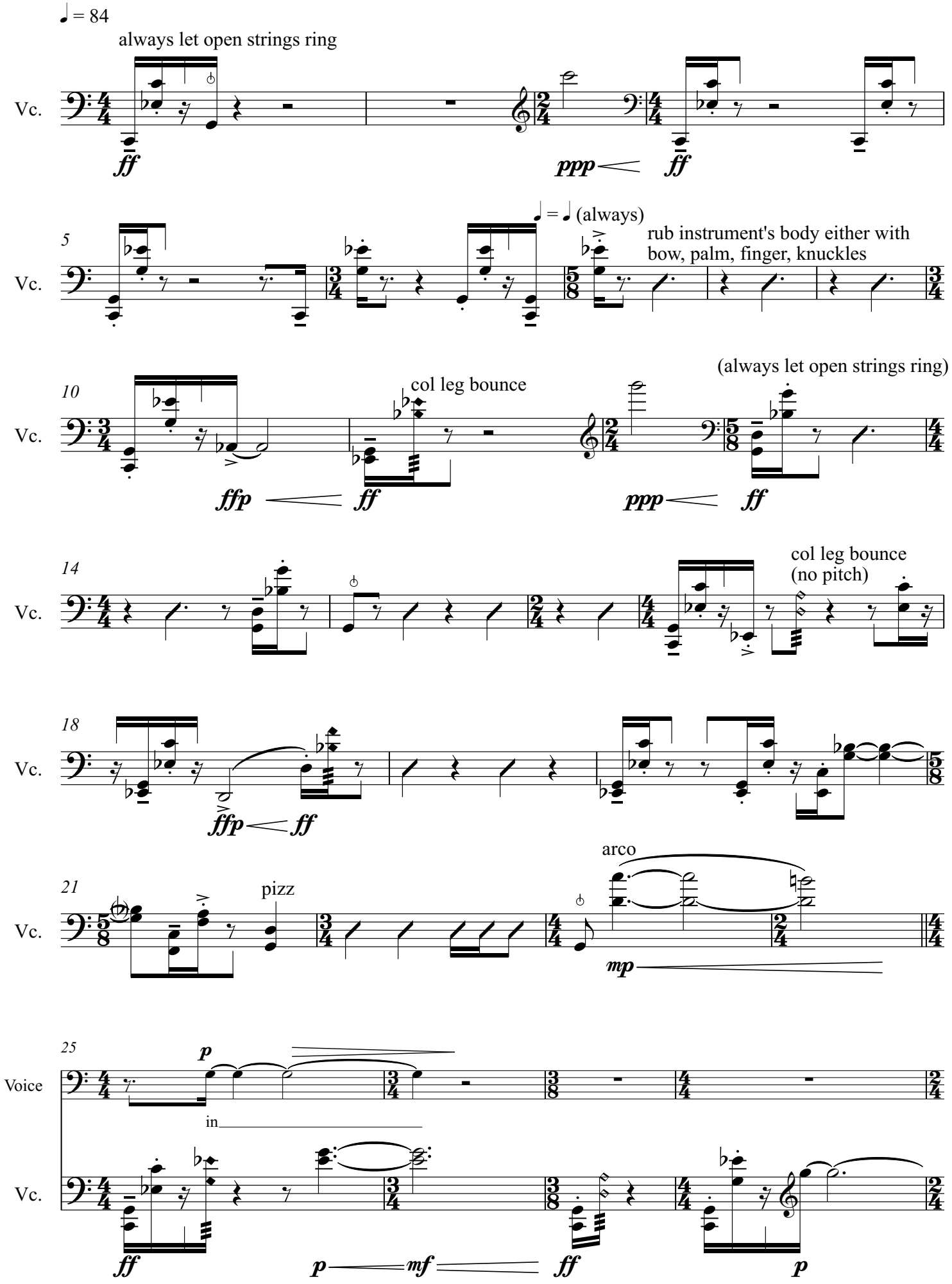

29

Vc.

C

DA

pizz

ff ffp ff p ff f

33

Voice

p

ness

Vc.

arco

ff ppp mp ppp ff

36

Vc.

pizz

f

40

Voice

ppp mp

Vc.

arco

me

ff fp f

43

Vc.

bounce slightly slower

ff p ppp

47

Vc.

mf p pp ppp mp p mp

52

Vc.

pp ff fp

55

Vc.

mf *p f* *pp*

58

Voice

pp *p*

row be

Vc.

pizz arco

mp *pp* *mp*

♩ = 72 **accel.** ♩ = 84

rubato / dolce

61

Vc.

p *ff* *f*

65

Vc.

p *f*

68

Vc.

pizz arco

mf *f*

71

Vc.

pizz arco arco pizz arco

fp *f* *p*

without stopping the vibration

74

Vc.

arco pizz hit instrument's body with hand pizz arco

fmp *f*

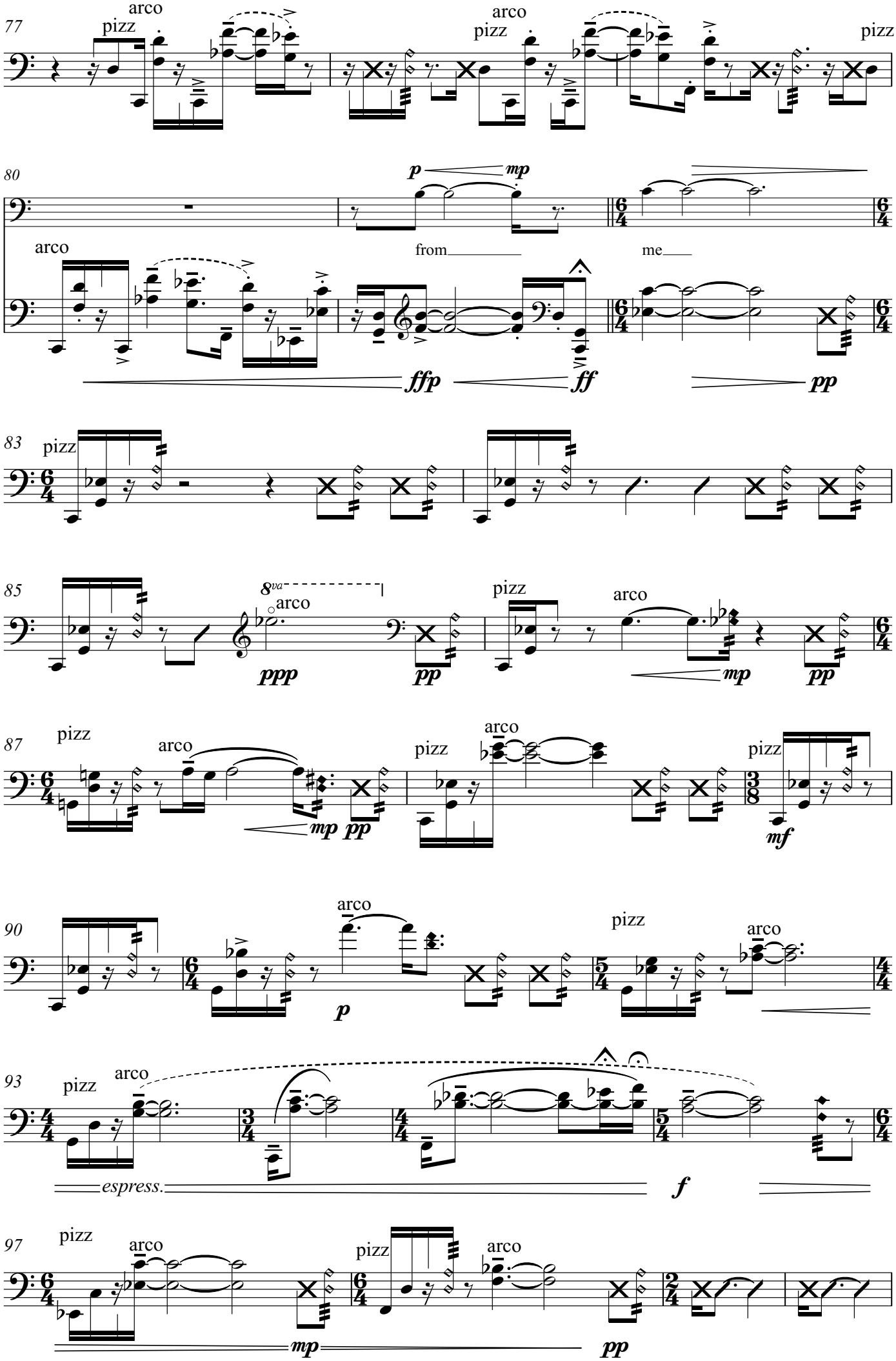
77
Vc.
pizz
arco
pizz
arco
pizz
80
Voice
p
mp
Vc.
arco
from
me
ffp
ff
pp
83
Vc.
pizz
85
Vc.
8va
arco
ppp
pp
pizz
arco
mp
pp
87
Vc.
pizz
arco
mp
pp
pizz
arco
pizz
mf
90
Vc.
arco
p
pizz
arco
93
Vc.
pizz
arco
espress.
f
97
Vc.
pizz
arco
mp
pizz
arco
pp

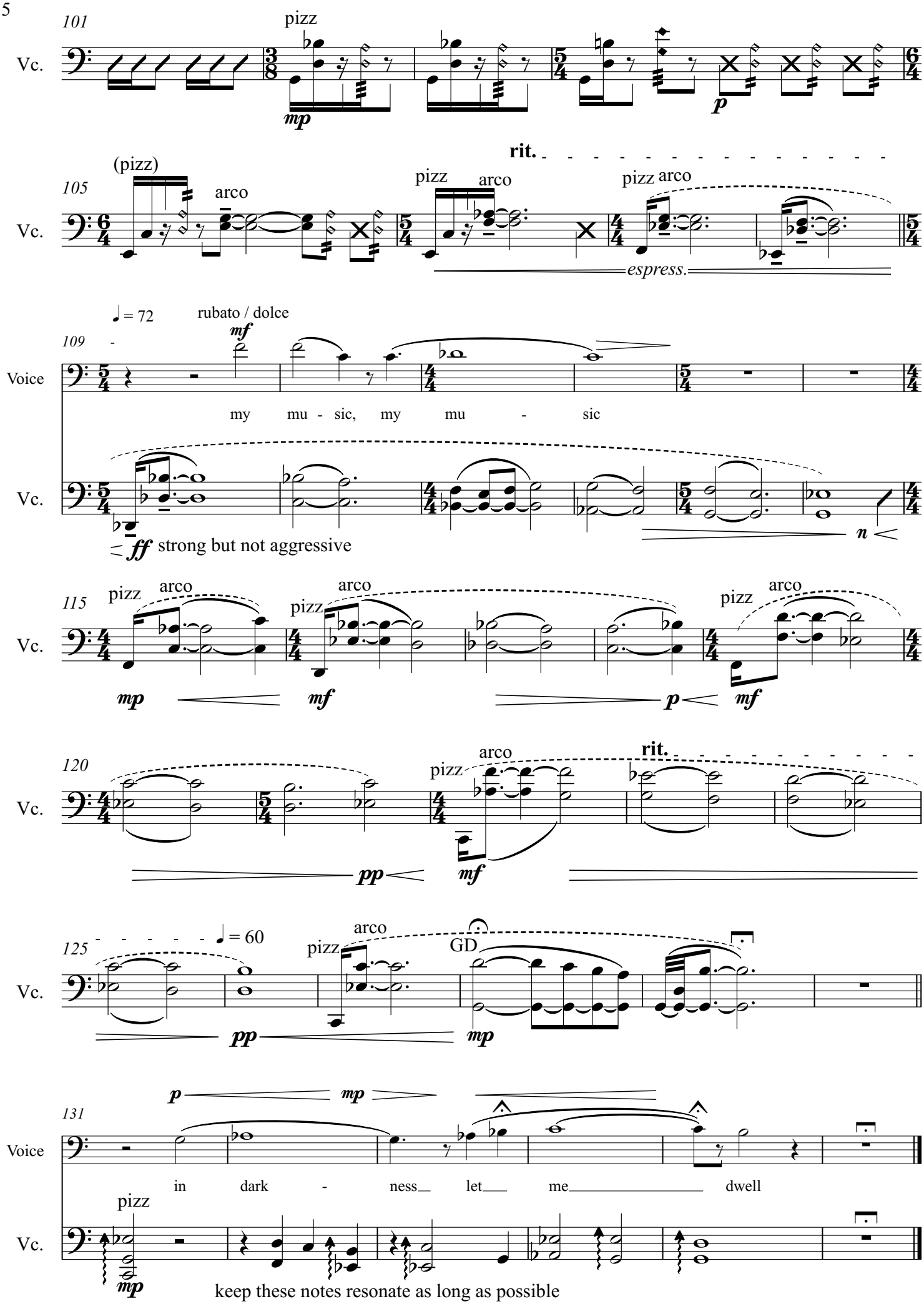
101
Vc.
pizz
mp
p
105
(pizz)
arco
rit.
pizz
arco
pizz arco
espress.
109
Voice
♩ = 72
rubato / dolce
mf
my mu - sic, my mu - sic
Vc.
ff strong but not aggressive
n
115
pizz
arco
mp
mf
p
mf
120
pizz
arco
rit.
pp
mf
125
♩ = 60
pizz
arco
GD
pp
mp
131
Voice
p
mp
in dark - ness let me dwell
Vc.
pizz
mp
keep these notes resonate as long as possible

Title: Shade in Sustention
Composer: Yu Oda

This solo piece for violoncello is commissioned and premiered by Hiroki Kadowaki on November 6th, 2020 in Tottori, Japan. The piece is part of the composer's "Dowland Series", foreshadowing John Dowland's "In Darkness Let Me Dwell".

Performer's Instruction:

Open Strings: Let all the notes using the open strings resonate as long as possible (until the string is used for the next note), except the ones noted with the white diamond notehead described below.

Voice: Don't sing loud and mix the voice well with the sound of the cello. You may shift a phrase (note per note) octave to your most comfortable singing range.

Fermata: The triangle fermata is a small stretch, the circle one is normal hold, and the square one is long
pause.

Accidental: It's written in the traditional manner; accidentals are effective within a bar.

Diamond notehead: indicated with tremolo sign, col legno letting the bow bounce on the string(s). Black diamonds are with the pitch and with resonance. White
diamonds are to be muted, so just the percussive sounds only.

Big "/" notehead: rub the body of the instrument either with bow, palm, finger tip, knuckles, etc., to create pitchless airly sounds. Find a spot on your instrument, where it is comfortable to play and makes an effective sound gesture. And, it doesn't need to be on the body as long as it creates the similar effect.

Big "X" notehead: to hit the body of your instrument with your hand, palm, etc. Low and warm sound with max resonance. Find a spot on your instrument, where it is comfortable to play and makes more sound.

Bartok Pizz: Always used on an open string, so let it resonate with the pitch and resonance.

Copyright and Use

This score is provided free of charge for study and performance. By downloading or using this score, the following conditions apply:

Attribution: The composer must be credited in all performances, recordings, programs, and related materials.

Performance Reporting: All public performances must be reported to the appropriate performing rights organization (PRO) responsible for collecting performance royalties. This work is registered with Buma/Stemra.

Composer Notification: Performers and organizers are additionally requested to notify the composer directly of performances using the contact information below.

No Redistribution: Redistribution of this score, its parts, or any modified versions is not permitted without written permission from the composer.

Derivative Works: Arrangements, orchestrations, adaptations, or other derivative works may not be created without explicit written permission from the composer.

Artificial Intelligence and Machine Learning Restriction: This musical work, score, and all associated materials may not be used for training, fine-tuning, dataset creation, or any development of artificial intelligence or machine learning systems without explicit written permission from the composer.

Permitted Use: The score may be downloaded, studied, rehearsed, and performed under the conditions listed above.

Contact

For performance reporting or inquiries:

Email: odayu21@gmail.com
Website: **https://yuoda.nl**

Copyright © 2020 Yu Oda — All rights reserved.