# Fidellica (2026)

for solo marimba
written for Rachel Xi Zhang

Yu Oda

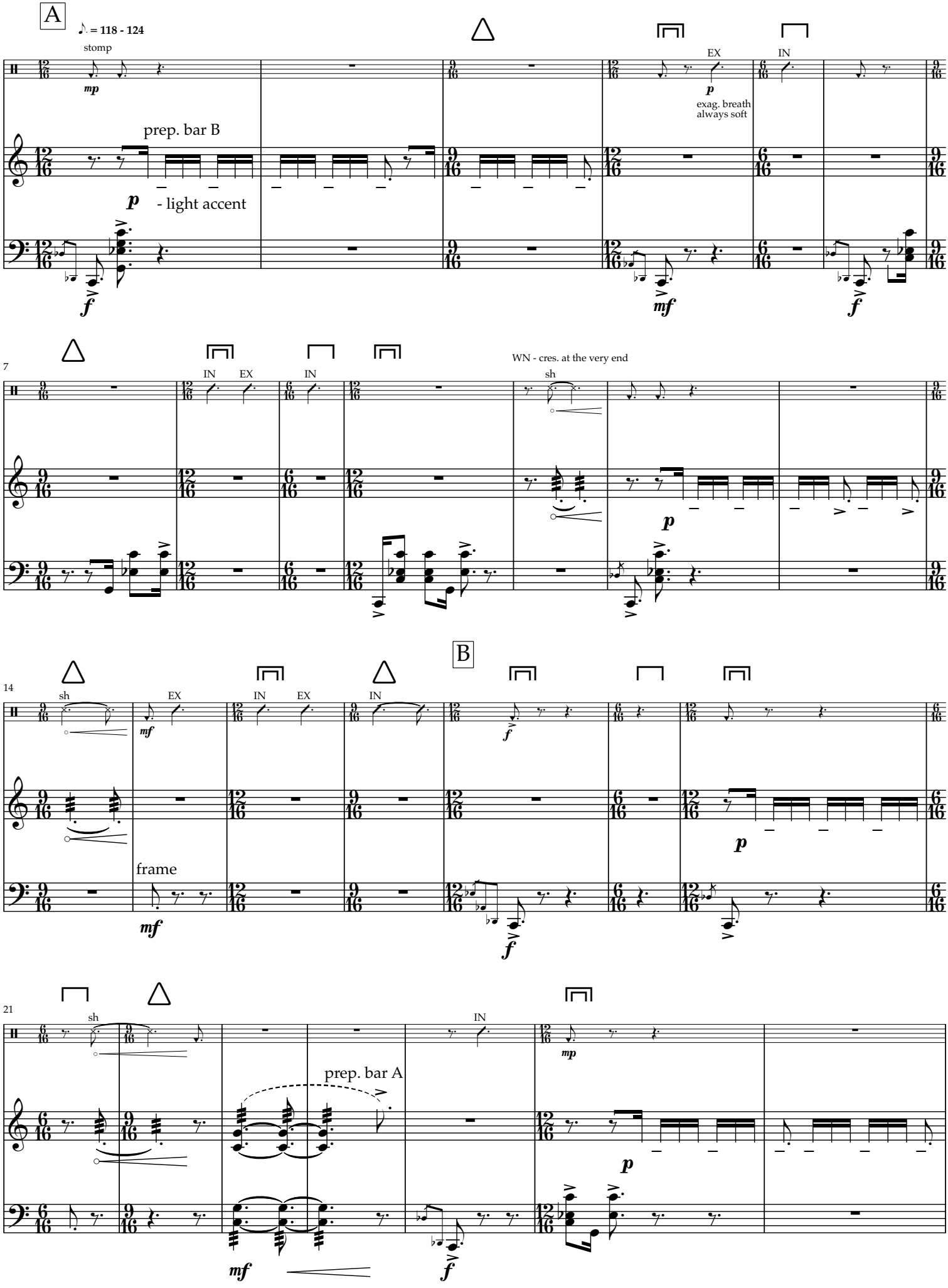

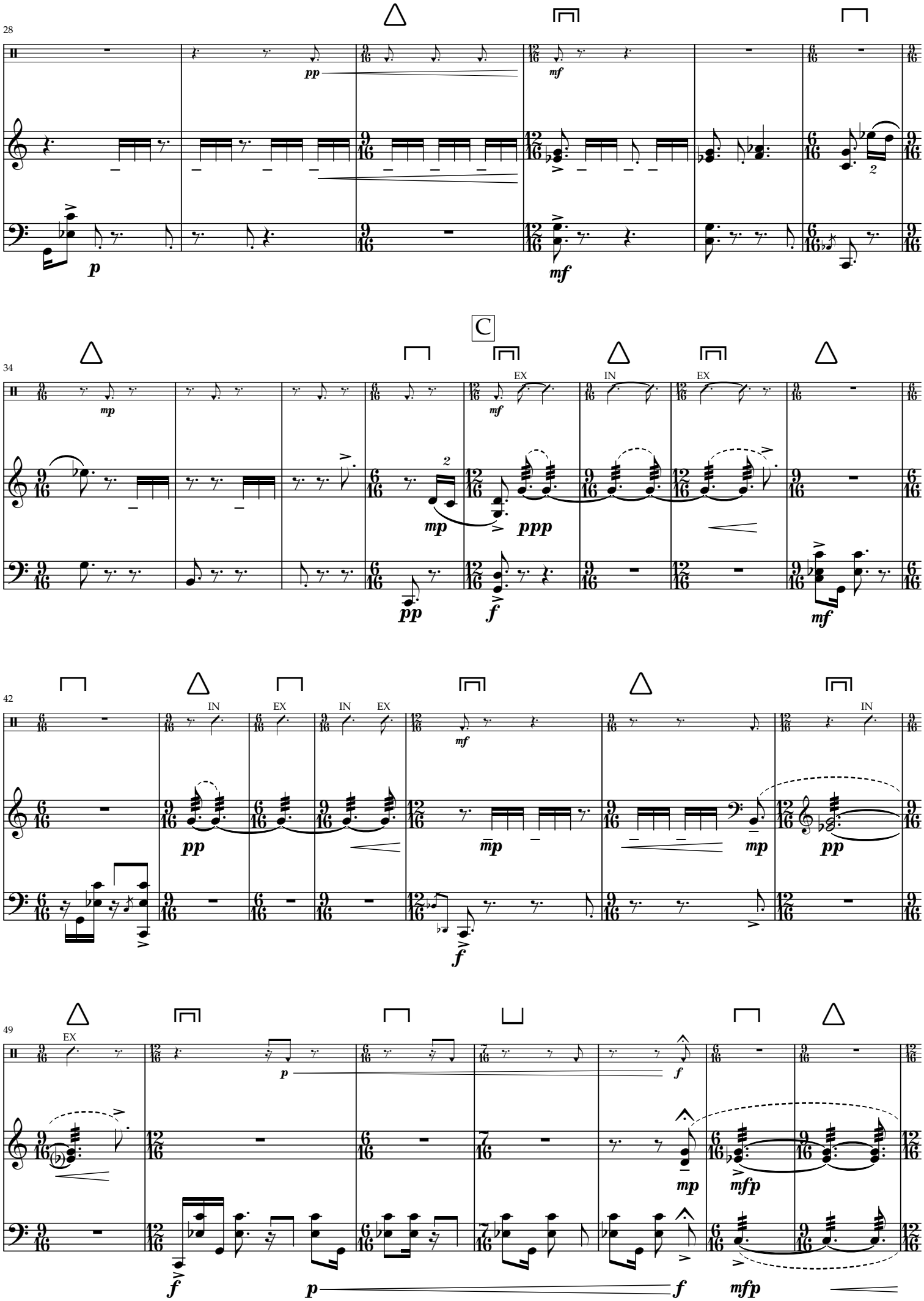
28
pp
mf
p
mf
34
C
mp
mf
EX
IN
EX
mp
ppp
pp
f
mf
42
IN
EX
IN
EX
mf
IN
pp
mp
mp
pp
f
49
EX
p
f
mp
mfp
f
p
f
mfp

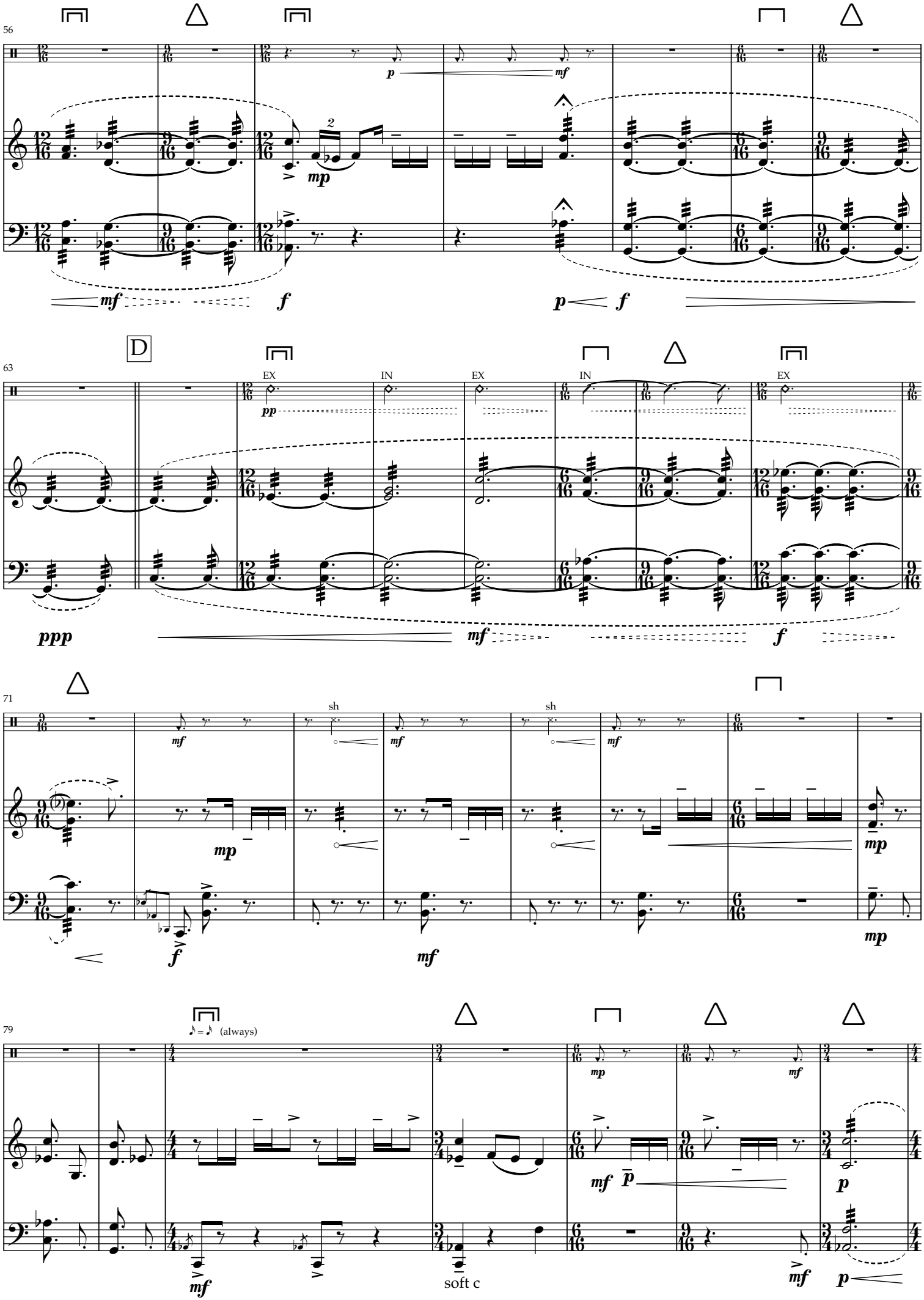
56
p
mf
mp
mf
f
p
f
D
63
EX
IN
EX
IN
EX
pp
ppp
mf
f
71
sh
sh
mf
mf
mf
mp
f
mf
mp
mp
79
♪ = ♪ (always)
mp
mf
mf
p
mf
soft c
mf
p

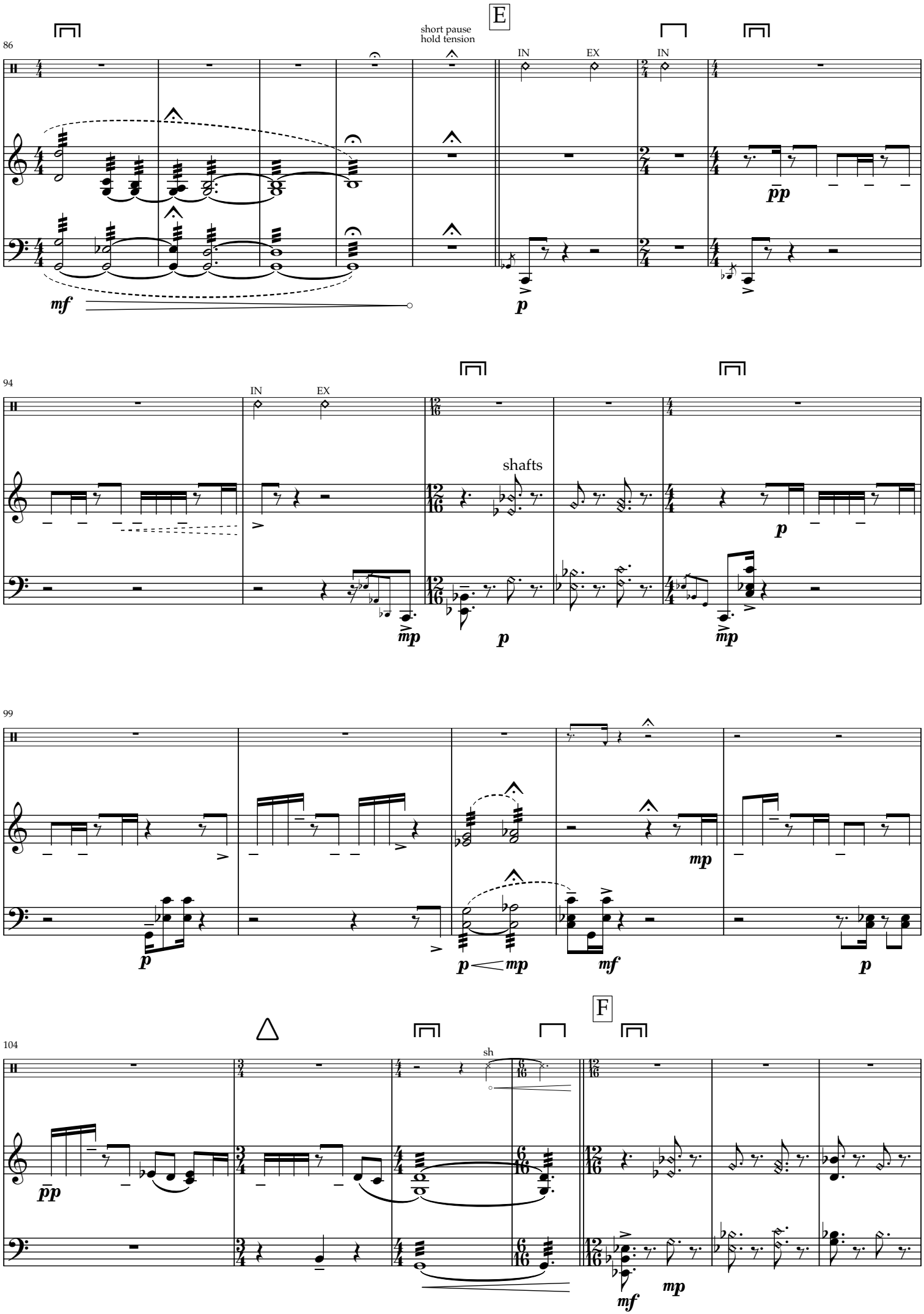
E
86
short pause
hold tension
IN
EX
IN
mf
p
pp
94
IN
EX
shafts
mp
p
p
mp
99
p
p
mp
mp
mf
p
F
104
sh
pp
mf
mp

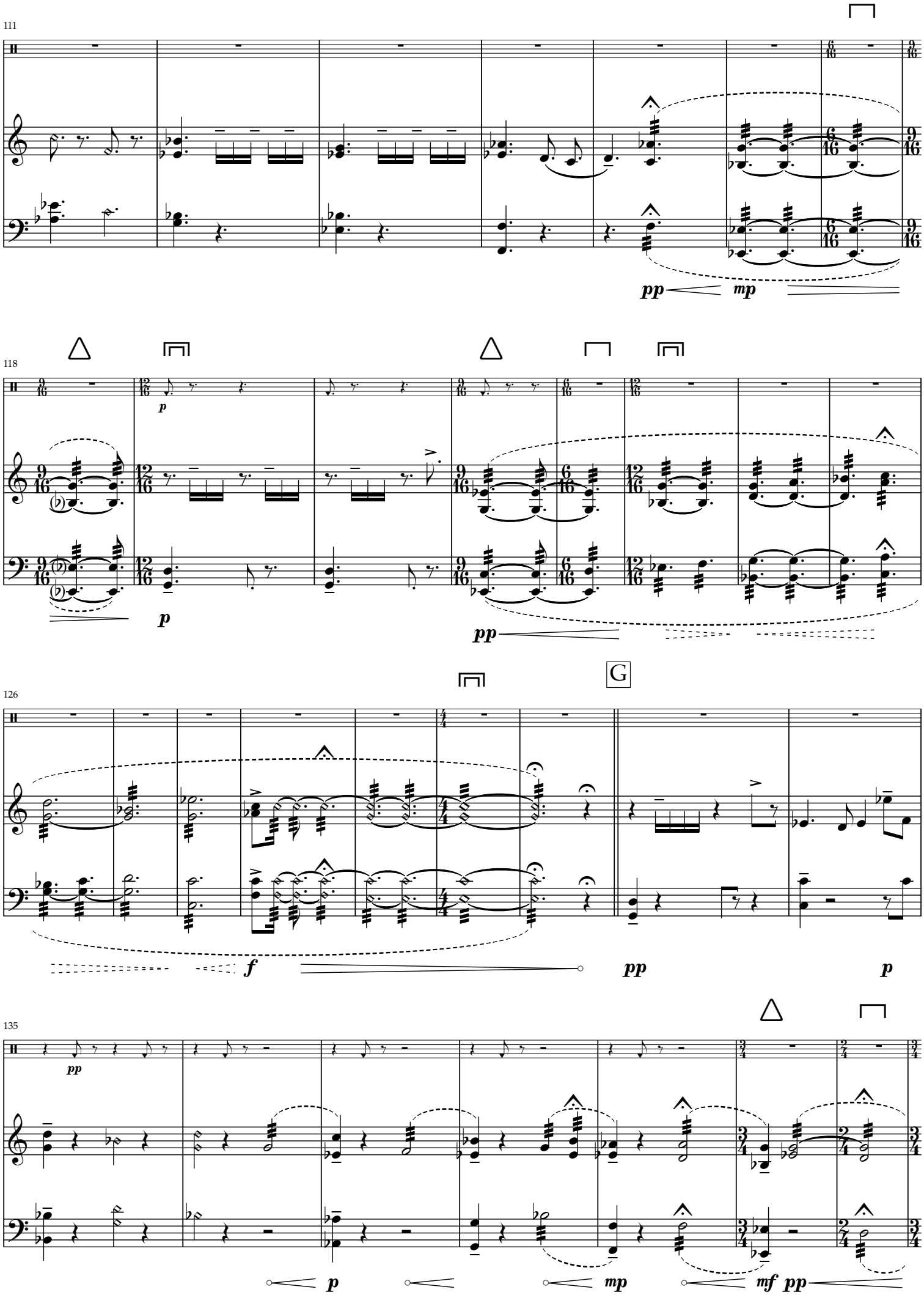
111
pp
mp
118
p
p
pp
G
126
f
pp
p
135
pp
p
mp
mf
pp

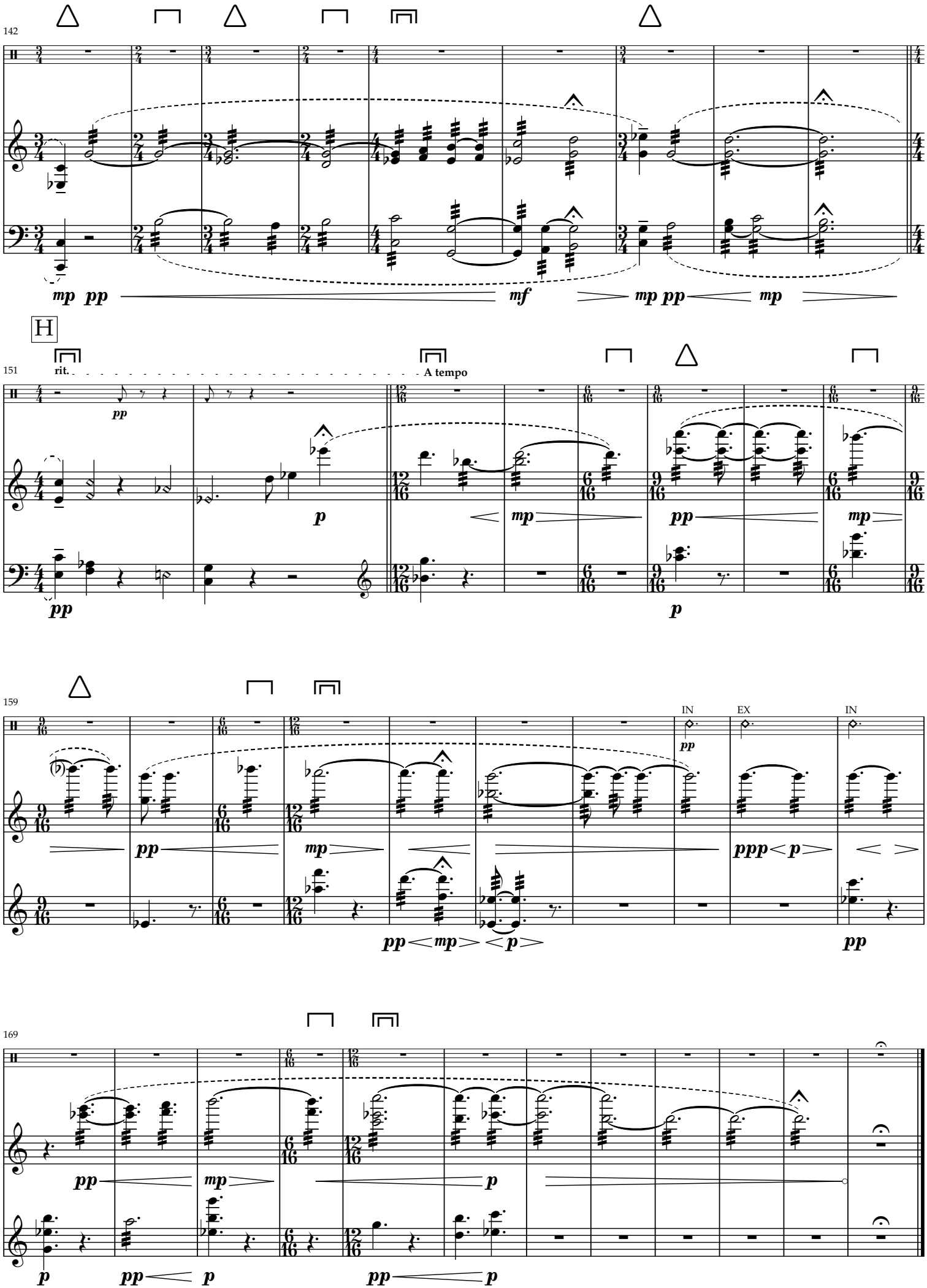
142
mp pp
mf
mp pp
mp
H
151
rit.
A tempo
pp
p
mp
pp
mp
pp
p
159
IN
EX
IN
pp
pp
mp
ppp
p
pp
mp
p
pp
169
pp
mp
p
p
pp
p
pp
p

# Performance Notes

---

## General Information

**Title:** Fidellica (2016)
**Composer:** Yu Oda
**Duration:** ca. 6 minutes

Written for and premiered by Rachel Zi Zhang on 14 March 2026 at Orgelpark, Amsterdam.

---

## Performance Techniques

**No notehead (low) — Frame**
Select two F♯ bars and prepare them so they no longer produce a clear pitch, creating a hot-rod–like percussive sound.

**No notehead (high & mid) — Prep. bar A & B**
Select two F♯ bars and prepare them so that they no longer produce a clear pitch, producing a hot-rod–like percussive sound.

- **Prep. bar A:** lighter and more percussive.
- **Prep. bar B:** slightly more resonant, between *Prep. bar A* and *Frame*.

**Large notehead — Exag. breath**
Audible breathing. Always remain soft—just loud enough to be heard. Avoid exaggerating the effect.

**Triangle notehead — Stomp**
Foot stomp. Adjust the volume according to the musical context; it should not be excessively loud.

**X notehead — WN**
White-noise imitation produced with the mouth (a soft “sh” sound).

**Diamond notehead — Shafts**
Strike the bars using the mallet shafts to produce a wooden sound.

---

# Notation

**Tenuto (—)**
Used here as a slight accent, softer than a standard accent.

**Triangle fermata**
Indicates a slight stretch in time.

**Dashed crescendo / diminuendo**
Used for internal phrasing. Dynamic changes should remain subtle.

---

# Program Note

*Fidellica* explores processes of deconstruction, arrangement, and recreation. The piece is part of the “Dowland Series,” a collection of works that draw on musical material from the Renaissance composer John Dowland. In this work, the source material is *Go Crystal Tears*.

The series investigates a productive contradiction: working within the strict limitations of an existing melody while seeking artistic freedom. *Fidellica* focuses on the threshold between the “human face” of the original song and its mechanical transformation, sustaining the tension where these two states gradually merge.

---

# Copyright and Use

This score is provided free of charge for study and performance. By downloading or using this score, the following conditions apply:

**Attribution**
The composer must be credited in all performances, recordings, programs, and related materials.

**Performance Reporting**
All public performances must be reported to the appropriate performing rights organization (PRO) responsible for collecting performance royalties. This work is registered with Buma/Stemra.

**Composer Notification**
Performers and organizers are additionally requested to notify the composer directly of performances using the contact information below.

**No Redistribution**
Redistribution of this score, its parts, or any modified versions is not permitted without written permission from the composer.

**Derivative Works**
Arrangements, orchestrations, adaptations, or other derivative works may not be created without explicit written permission from the composer.

**Artificial Intelligence and Machine Learning Restriction**
This musical work, score, and all associated materials may not be used for training, fine-tuning, dataset creation, or any development of artificial intelligence or machine learning systems without explicit written permission from the composer.

**Permitted Use**
The score may be downloaded, studied, rehearsed, and performed under the conditions listed above.

---

# Contact

For performance reporting or inquiries:

Email: odayu21@gmail.com
Website: **https://yuoda.nl**

---

Copyright © 2026 Yu Oda — All rights reserved.