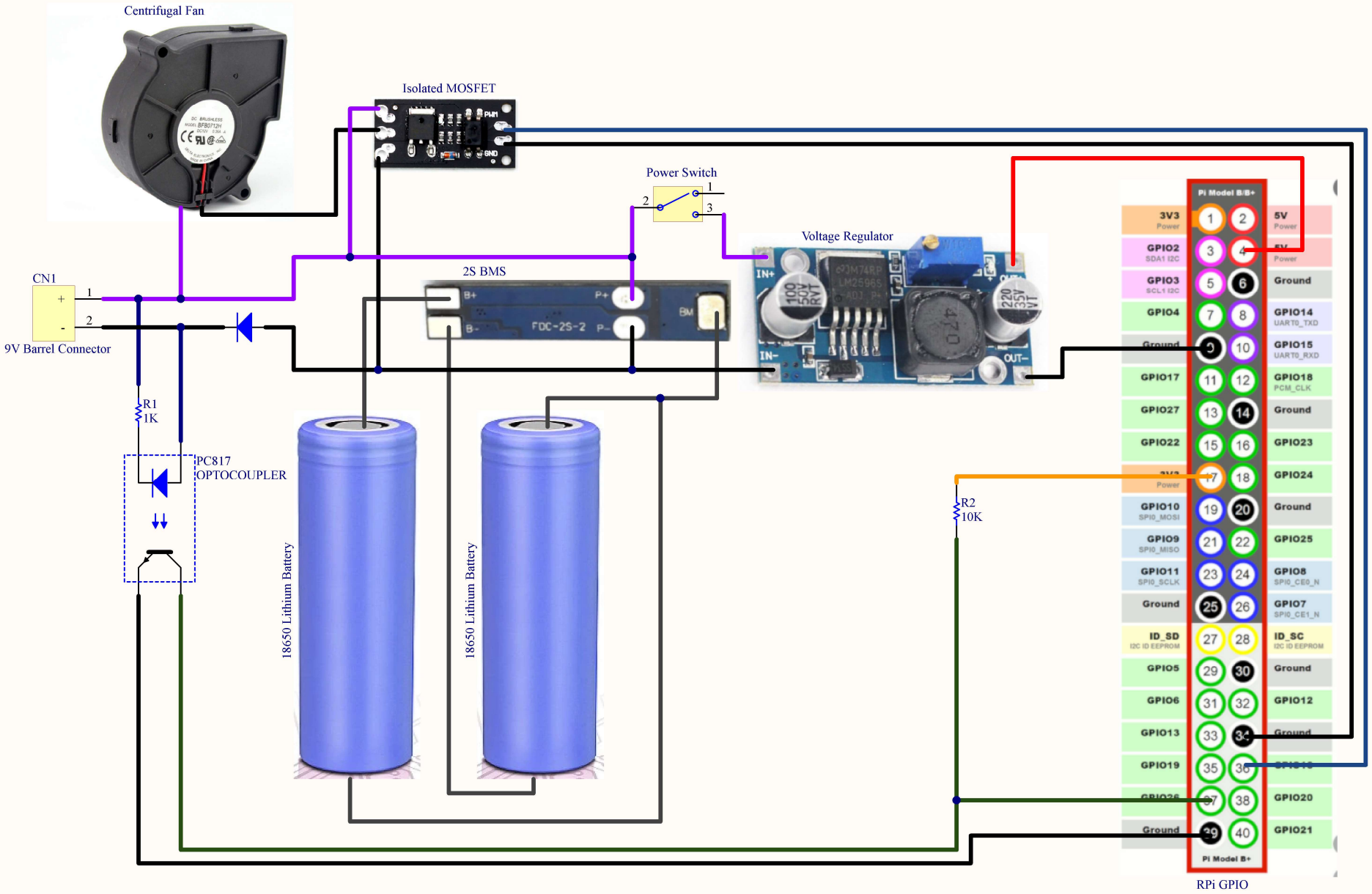

* I placed several JST connectors between wirings to make it possible to assemble
* Also replaced all USB conectors in power circuits by JST connectors

Eduardo Schoenknecht