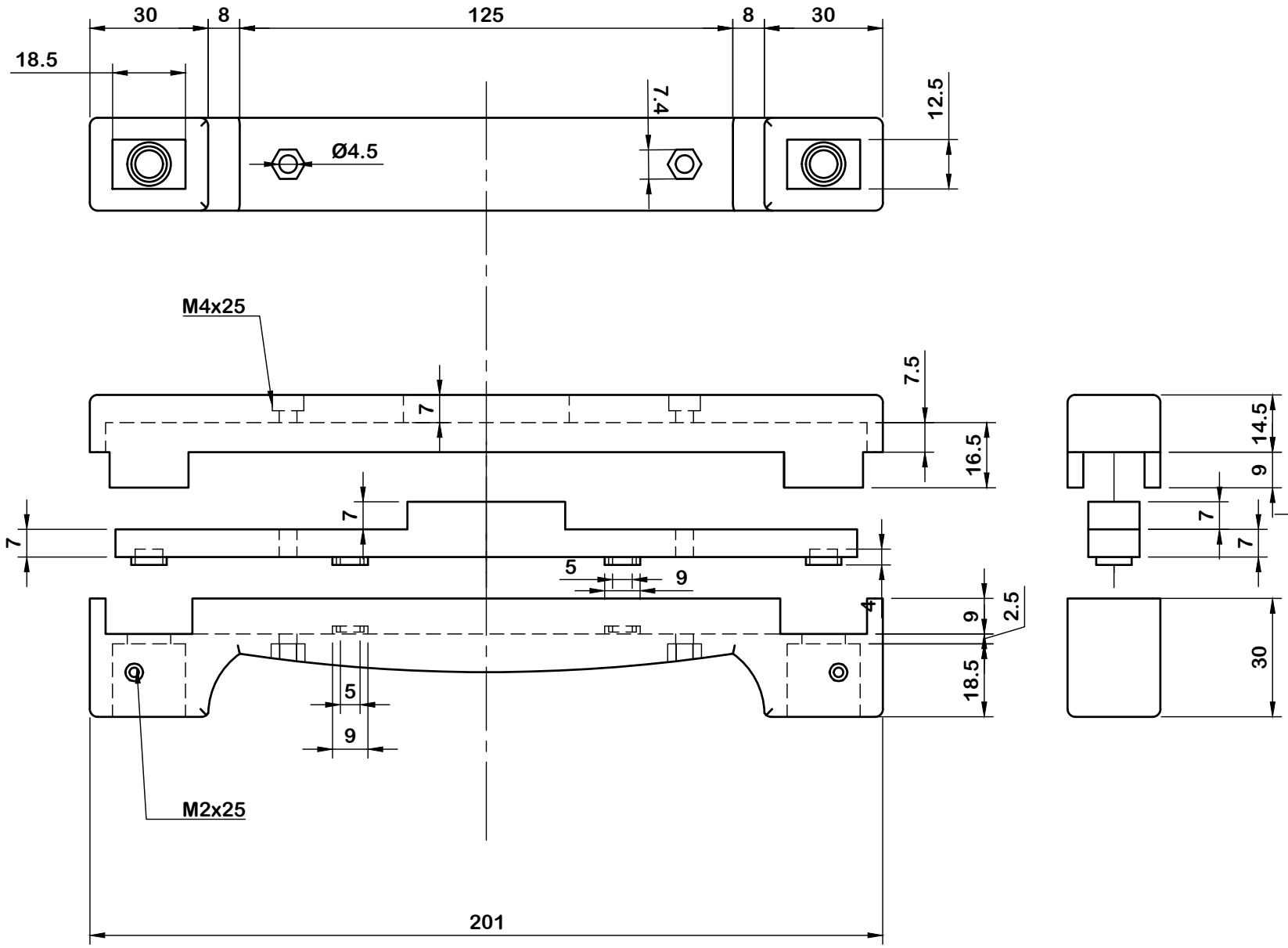
30
8
125
8
30
18.5
7.4
12.5
Ø4.5
M4x25
7.5
7
16.5
14.5
9
7
7
7
5
9
4
9
2.5
18.5
30
5
9
M2x25
201