EXPERT PEPTIDE
HIGHLY PURIFIED PEPTIDES

Certification of Analysis

Product Name	NAD+	Lot Number	NA260211-421
CAS No.	53-84-9	Laboratory ID	LB260211-412
Molecular Formula	$C_{21}H_{27}N_7O_{14}P_2$	Manufacturing Date	2/10/2026
Molecular Weight	663.43g/mol	Report Date	2/11/2026
Storage	Store at 2-8°C, keep dry and away from light.	Specification	500 mg/vial

HPLC CHROMATOGRAM

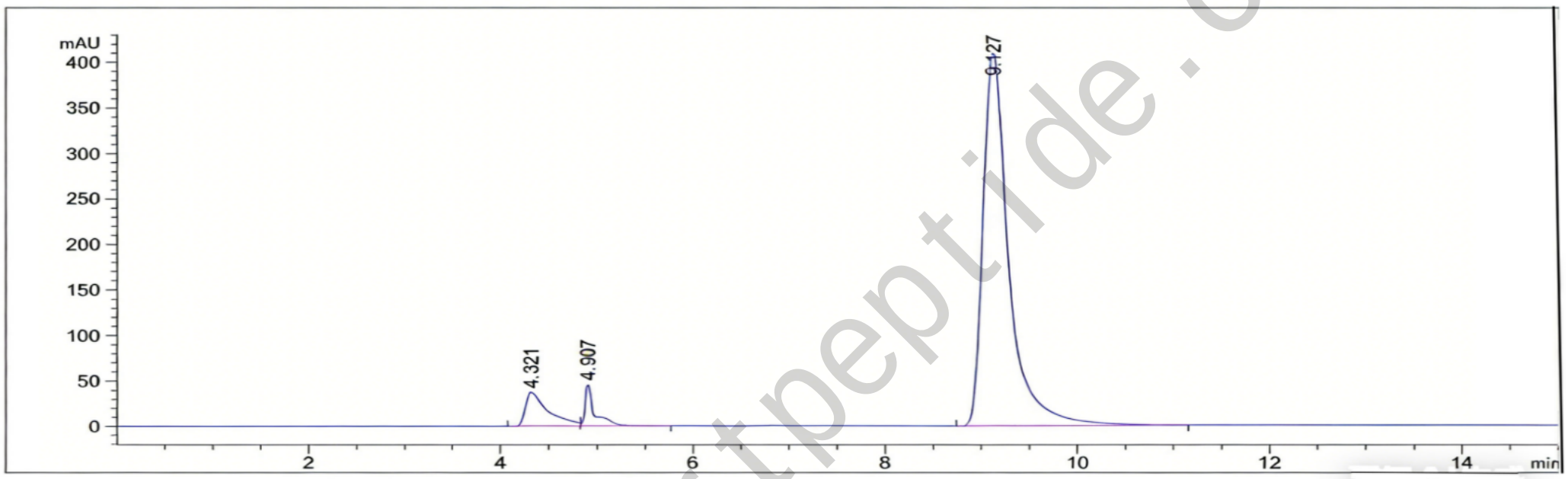

Analysis	Method	Result
Chromatographic Purity	HPLC-UV/VIS	>99.67±%0.18%
Quantity	HPLC-UV/VIS	503mg
Endotoxins	LAL	PASS - 0.84 EU/mg*
Sterility	USP <71>	PASS - No Growth Detected

NOTES & DISCLAIMER

- All analyses were performed consistent with our facility's Quality Management System (QMS).
- The results in this report relate specifically to the batch/lot number identified above.

Storage conditions significantly affect product stability. The results are only guaranteed if the product is stored according to the

- recommended conditions (2-8°C, dry, and away from light).
- This certificate of analysis shall not be reproduced, except in full, without the written approval of the laboratory.

CONCLUSION & APPROVAL

Conclusion : The analyzed sample conforms to the in-house specifications.

Analyzed By wang kun
01/15/2026

Approved By HUANG YU
01/15/2026

www.expertpeptide.com