Meshtastic Gateway V11 Stable (UI overview) v. 27-04-2026

Inbox

Meshtastic Gateway

Inbox | Outbox | Active Nodes | Broadcast | Map | Debug | Status | Services | Send | Dark mode

Inbox (latest 50)

Mark all read | 50 | 200 | 1000

Time	From	Text	RSSI	SNR	
2026-04-27 07:46:00 UTC	OH2GAX Pocket_EFL (GAX2) !ac9afd17 Chat · Reply	Uusi kokeilu toimiiko prompti?	-32.0	14.25	Delete
2026-04-27 07:39:00 UTC	OH2GAX Pocket_EFL (GAX2) !ac9afd17 Chat · Reply	Testiviesti. Tuleeko prompti?	-32.0	14.5	Delete
2026-04-27 06:57:03 UTC	OH2GAX Pocket_EFL (GAX2) !ac9afd17 Chat · Reply	Kokeiluviesti	-32.0	13.0	Delete
2026-04-26 06:51:58 UTC	OH2GAX Deck_EFL (GAX4) !ba757edc Chat · Reply	hyvin toimii	-12.0	12.0	Delete
2026-04-24 19:27:15 UTC	OH2GAX Pocket_EFL (GAX2) !ac9afd17 Chat · Reply	Toimii hyvin!	-51.0	13.0	Delete
2026-01-20 09:40:16 UTC	OH2GAX Pocket_EFL (GAX2) !ac9afd17 Chat · Reply	Testi ostarilta.	-122.0	-7.75	Delete
2026-01-09 18:21:49 UTC	OH2GAX Pocket_EFL (GAX2) !ac9afd17 Chat · Reply	Testi k kaupalta	-122.0	-7.75	Delete
2026-01-09 07:05:47 UTC	OH2GAX Pocket_EFL (GAX2) !ac9afd17 Chat · Reply	P tien vieresta.	-126.0	-10.75	Delete

TCP radio: 192.168.1.197

Inbox with ”New message” -prompt

Meshtastic Gateway

Inbox | Outbox | Active Nodes | Broadcast | Map | Debug | Status | Services | Send | Dark mode

New message

Inbox (latest 50)

Mark all read | 50 | 200 | 1000

Time	From	Text	RSSI	SNR	
• 2026-04-27 08:28:33 UTC	OH2GAX Pocket_EFL (GAX2) !ac9afd17 Chat · Reply	Testi	-31.0	14.75	Mark read Delete
2026-04-27 07:46:00 UTC	OH2GAX Pocket_EFL (GAX2) !ac9afd17 Chat · Reply	Uusi kokeilu toimiiko prompti?	-32.0	14.25	Delete
2026-04-27 07:39:00 UTC	OH2GAX Pocket_EFL (GAX2) !ac9afd17 Chat · Reply	Testiviesti. Tuleeko prompti?	-32.0	14.5	Delete
2026-04-27 06:57:03 UTC	OH2GAX Pocket_EFL (GAX2) !ac9afd17 Chat · Reply	Kokeiluviesti	-32.0	13.0	Delete
2026-04-26 06:51:58 UTC	OH2GAX Deck_EFL (GAX4) !ba757edc Chat · Reply	hyvin toimii	-12.0	12.0	Delete
2026-04-24 19:27:15 UTC	OH2GAX Pocket_EFL (GAX2) !ac9afd17 Chat · Reply	Toimii hyvin!	-51.0	13.0	Delete
2026-01-20 09:40:16 UTC	OH2GAX Pocket_EFL (GAX2) !ac9afd17 Chat · Reply	Testi ostarilta.	-122.0	-7.75	Delete
2026-01-09 18:21:49 UTC	OH2GAX Pocket_EFL (GAX2) !ac9afd17 Chat · Reply	Testi k kaupalta	-122.0	-7.75	Delete
2026-01-09 07:05:47 UTC	OH2GAX Pocket_EFL (GAX2) !ac9afd17 Chat · Reply	P tien vieresta.	-126.0	-10.75	Delete

Outbox

Meshtastic Gateway

Inbox | Outbox | Active Nodes | Broadcast | Map | Debug | Status | Services | Send | Dark mode

Outbox (latest 50)

50 | 200 | 1000

Created	Status	To	Text	Tries	
2026-04-27 07:46:41 UTC	sent	OH2GAX Pocket_EFL (GAX2) !ac9afd17 Chat	Hienosti toimii nyt!	Y	Delete
2026-04-26 09:22:34 UTC	sent	OH2GAX Car_EFL (GAX3) !a2088ed8 Chat	Testi autoon.	Y	Delete
2026-04-26 06:51:27 UTC	sent	OH2GAX Deck_EFL (GAX4) !ba757edc Chat	Testi T-Deckkiin	Y	Delete
2026-04-24 19:51:15 UTC	sent	OH2GAX Deck_EFL (GAX4) !ba757edc Chat	Test to t-deck	Y	Delete
2026-04-24 19:47:52 UTC	sent	OH2GAX Pocket_EFL (GAX2) !ac9afd17 Chat	Test to pocket.	Y	Delete
2026-04-24 19:26:07 UTC	sent	OH2GAX Pocket_EFL (GAX2) !ac9afd17 Chat	Testing3	Y	Delete
2026-04-08 07:46:08 UTC	sent	OH2GAX Pocket_EFL (GAX2) !ac9afd17 Chat	Test message.	1	Delete

Active Nodes

Meshtastic Gateway

Inbox | Outbox | Active Nodes | Broadcast | Map | Debug | Status | Services | Send | Dark mode

Active nodes window=2h

2h | 6h | 1d | 1w | 1m | Send

Last seen	Node	Name	HW	RSSI	SNR	Pos	Hops	
2026-04-27 11:19:50 UTC	!30326e34	MSY 6e34 (6e34)	HELTEC_V3	-103.0	-0.25	–	–	Chat · Send
2026-04-27 11:19:50 UTC	!7976cf92	kääpiöraaadio (ass2)	WISMESH_TAG	-113.0	-11.25	–	–	Chat · Send
2026-04-27 11:19:50 UTC	!da5ec6b4	vantaa_01200 (ntx1)	HELTEC_WIRELESS_TRACKER	-110.0	-7.75	–	–	Chat · Send
2026-04-27 11:19:50 UTC	!f66f1ab4	Meshtastic 1ab4 (1ab4)	HELTEC_V4	-90.0	4.25	–	–	Chat · Send
2026-04-27 11:19:39 UTC	!69826858	2TJS-2 EFL (TJS2)	HELTEC_V4	-60.0	10.5	Y	6	Chat · Send
2026-04-27 11:19:05 UTC	!0ac9a768	OH2GAX Base_EFL (GAX0)	HELTEC_V4	None	None	Y	–	Chat · Send
2026-04-27 11:17:52 UTC	!6d14603b	Nano_L1_pro (603b)	SEEED_WIO_TRACKER_L1	-88.0	10.25	–	5	Chat · Send
2026-04-27 11:17:42 UTC	!4c0d7a98	fly2 7a98 (fly2)	T_ECHO	-96.0	5.5	Y	5	Chat · Send
2026-04-27 11:17:30 UTC	!6983d9f8	NiKi Portable Node (NiK8)	HELTEC_V4	-97.0	3.25	Y	4	Chat · Send
2026-04-27 11:17:10 UTC	!ae6145a4	Peltola Node (inkspot base) EFL (PeNo)	SEEED_XIAO_S3	-36.0	12.75	Y	6	Chat · Send
2026-04-27 11:14:55 UTC	!435c4e7c	OH1MAC EFLBase http://mesh.oh1mac.eu (MCB1)	LILYGO_TBEAM_S3_CORE	-92.0	8.0	Y	3	Chat · Send
2026-04-27 11:14:25 UTC	!b021b876	fly3 b876 (fly3)	SEEED_WIO_TRACKER_L1	-107.0	-6.5	Y	4	Chat · Send
2026-04-27 11:13:26 UTC	!ac9afd17	OH2GAX Pocket_EFL (GAX2)	TRACKER_T1000_E	-36.0	12.75	Y	0	Chat · Send
2026-04-27 11:13:02 UTC	!a2088ed8	OH2GAX Car_EFL (GAX3)	T_DECK	-58.0	12.0	–	0	Chat · Send

Broadcast

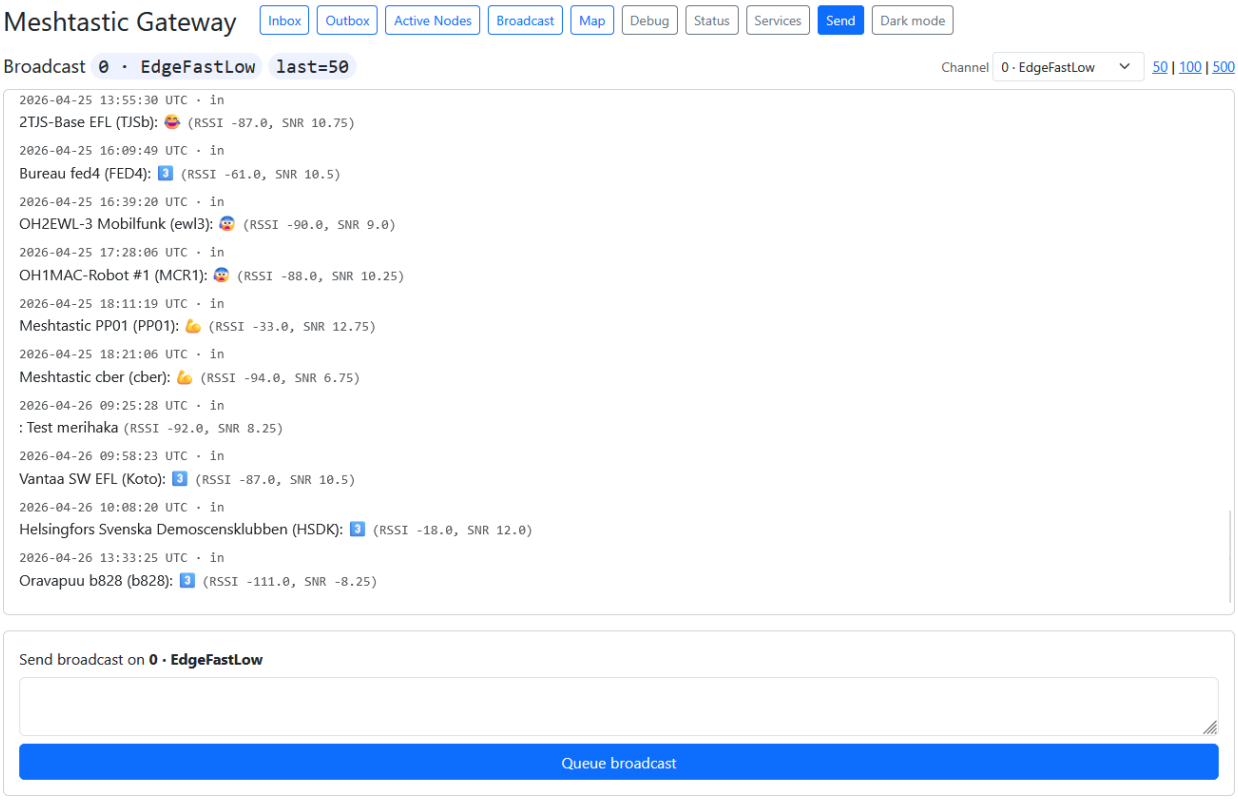

Map

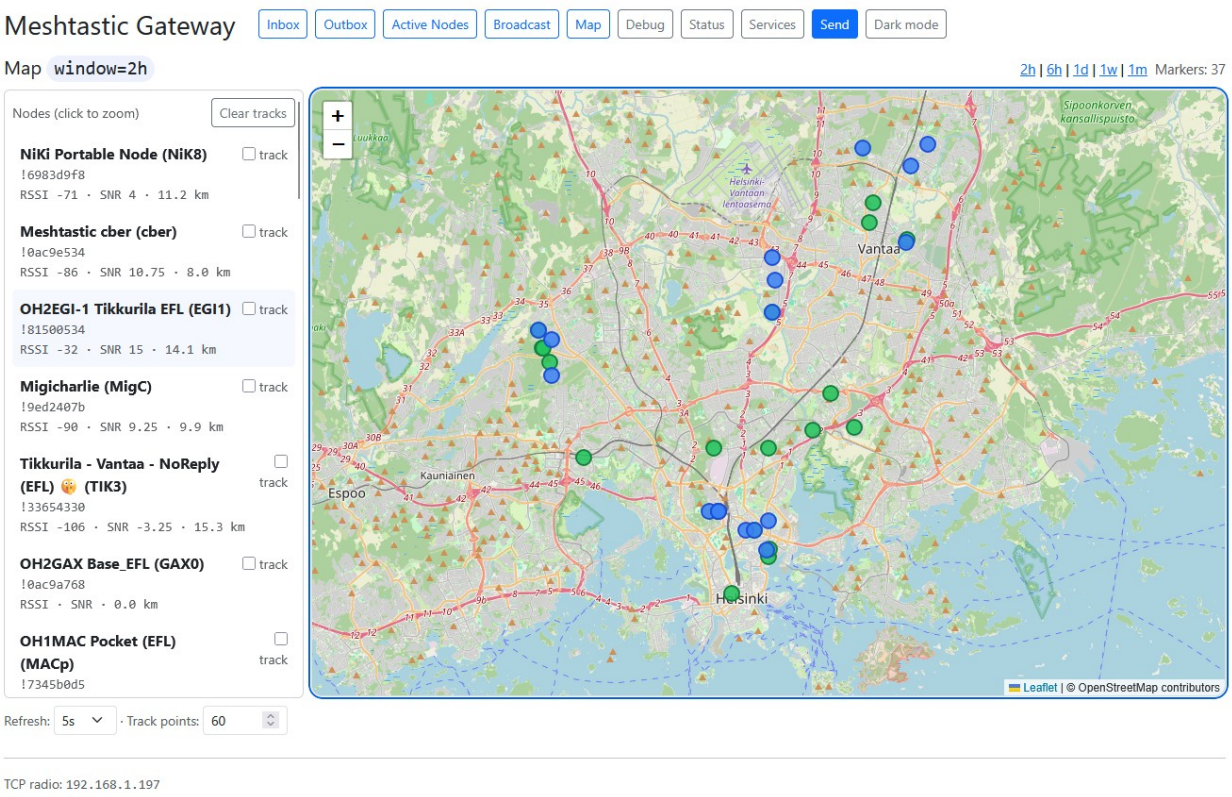

TCP radio: 192.168.1.197

Debug

Meshtastic Gateway

Inbox | Outbox | Active Nodes | Broadcast | Map | Debug | Status | Services | Send | Dark mode

Debug terminal

Pause | Copy | Clear

Type	Node	Last N	Refresh
All	All nodes	40	2s


```
[2026-04-27 08:25:06 UTC] other    from=!0ac9a768
{
  "from": 180987752,
  "to": 4294967295,
  "decoded": {
    "portnum": "TELEMETRY_APP",
    "payload": "b'\\ra\\x1d\\xefi2.\\x08\\xbe\\x8f\\x13\\x15\\\\\\x8fHA\\x1d\\xa8Y^? \\xed\\x1d(\\x99\\x86\\x010\\x97\\x118*@\\x99\\x01H\\xa6:P\\xc0\\x1cX\\xe4\\x17`\\
    "telemetry": {
      "time": 1777278305,
      "localStats": {
        "uptimeSeconds": 313278,
        "channelUtilization": 12.535,
        "airUtilTx": 0.86855555,
        "numPacketsTx": 3821,
        "numPacketsRx": 17177,
        "numPacketsRxBad": 2199,
        "numOnlineNodes": 42,
        "numTotalNodes": 153,
        "numRxDupe": 7462,
        "numTxRelay": 3648,
        "numTxRelayCanceled": 3044,
        "heapTotalBytes": 270520,
        "heapFreeBytes": 170872
      },
      "raw": "time: 1777278305\nlocal_stats {\n  uptime_seconds: 313278\n  channel_utilization: 12.535\n  air_util_tx: 0.868555546\n  num_packets_tx: 3821\n  num_packe
    }
  },
  "id": 1738708675,
  "rxTime": 1777278305,
  "hopLimit": 5,
```


TCP radio: 192.168.1.197

Status

Meshtastic Gateway

Inbox | Outbox | Active Nodes | Broadcast | Map | Debug | Status | Services | Send | Dark mode

Status

Host: 192.168.1.197
Connection: connected

Local node (from DB)

Node: OH2GAX Base_EFL (GAX0) — !0ac9a768
HW: HELTEC_V4 **MAC:** 6PYKyado
Last seen: 2026-04-27 08:25:05 UTC
RSSI/SNR: None / None
Position: 60.25711, 24.79799 (alt 20.0)
Pos time: 2026-04-27 07:45:06 UTC

Live node data (best-effort, from interface)


```
{
  "num": 180987752,
  "user": {
    "id": "!0ac9a768",
    "longName": "OH2GAX Base_EFL",
    "shortName": "GAX0",
    "macaddr": "6PYKyado",
    "hwModel": "HELTEC_V4",
    "role": "CLIENT_BASE",
    "publicKey": "kd3ki0GVn6IidhjBbvnED8GwbmyBW3asn3kR98kRs2g=",
    "isUnmessagable": false
  },
  "position": {
    "latitudeI": 602571100,
    "longitudeI": 247979900,
```

Services

Meshtastic Gateway

Inbox | Outbox | Active Nodes | Broadcast | Map | Debug | Status | Services | Send | Dark mode

Services

METAR Weather Service

Reply with the latest METAR when a node sends a private message like `wx efhk`.

Service

Enabled | Save

METAR reply delay (seconds)

3

Latest METAR requests

Last 50 requests (UTC).

```
2026-04-27 07:47:09 UTC | !ac9afd17 | EFHK | ok | 270720Z 34012KT 310V020 9999 FEW045 07/M07 Q1013 NOSIG
2026-04-27 07:47:05 UTC | !ac9afd17 | EFHK | req
2026-04-27 06:57:20 UTC | !ac9afd17 | EFHK | ok | 270650Z 33015KT CAVOK 05/M07 Q1013 NOSIG
2026-04-27 06:57:16 UTC | !ac9afd17 | EFHK | req
2026-04-26 18:21:26 UTC | !ba757edc | EFHK | ok | 261820Z 32014KT CAVOK 04/M09 Q1008 NOSIG
2026-04-26 18:21:22 UTC | !ba757edc | EFHK | req
2026-04-26 12:42:50 UTC | !ba757edc | EFHK | ok | 261220Z 32024KT 9999 FEW045 07/M10 Q1004 NOSIG
2026-04-26 12:42:46 UTC | !ba757edc | EFHK | req
2026-04-26 11:21:09 UTC | !ba757edc | EFHK | ok | 261050Z 33021G32KT 300V360 CAVOK 05/M10 Q1003 NOSIG
2026-04-26 11:21:06 UTC | !ba757edc | EFHK | req
2026-04-26 08:03:47 UTC | !a2088ed8 | EFHK | ok | 260750Z 34026G38KT 310V010 CAVOK 04/M10 Q1000 NOSIG
2026-04-26 08:03:43 UTC | !a2088ed8 | EFHK | req
2026-04-26 06:49:58 UTC | !ba757edc | EFHK | ok | 260620Z 33021G31KT 9999 FEW030 01/M07 Q0999 NOSIG
2026-04-26 06:49:55 UTC | !ba757edc | EFHK | req
2026-04-25 18:16:03 UTC | !ac9afd17 | EFHK | ok | 251750Z 30014G24KT 9999 BKN021 03/M01 Q0990 TEMPO FM1830 6000 -RASN BKN012
```

TCP radio: `192.168.1.197`

Send

Meshtastic Gateway

Inbox | Outbox | Active Nodes | Broadcast | Map | Debug | Status | Services | Send | Dark mode

Send message

Destination

BROADCAST (pick channel below)

Dropdown uses nodes heard in window=2h.

Broadcast channel

0 · EdgeFastLow

Only used when the destination is BROADCAST. Ignored for direct messages.

Message

Queue message

Outbox

TCP radio: `192.168.1.197`

Dark mode

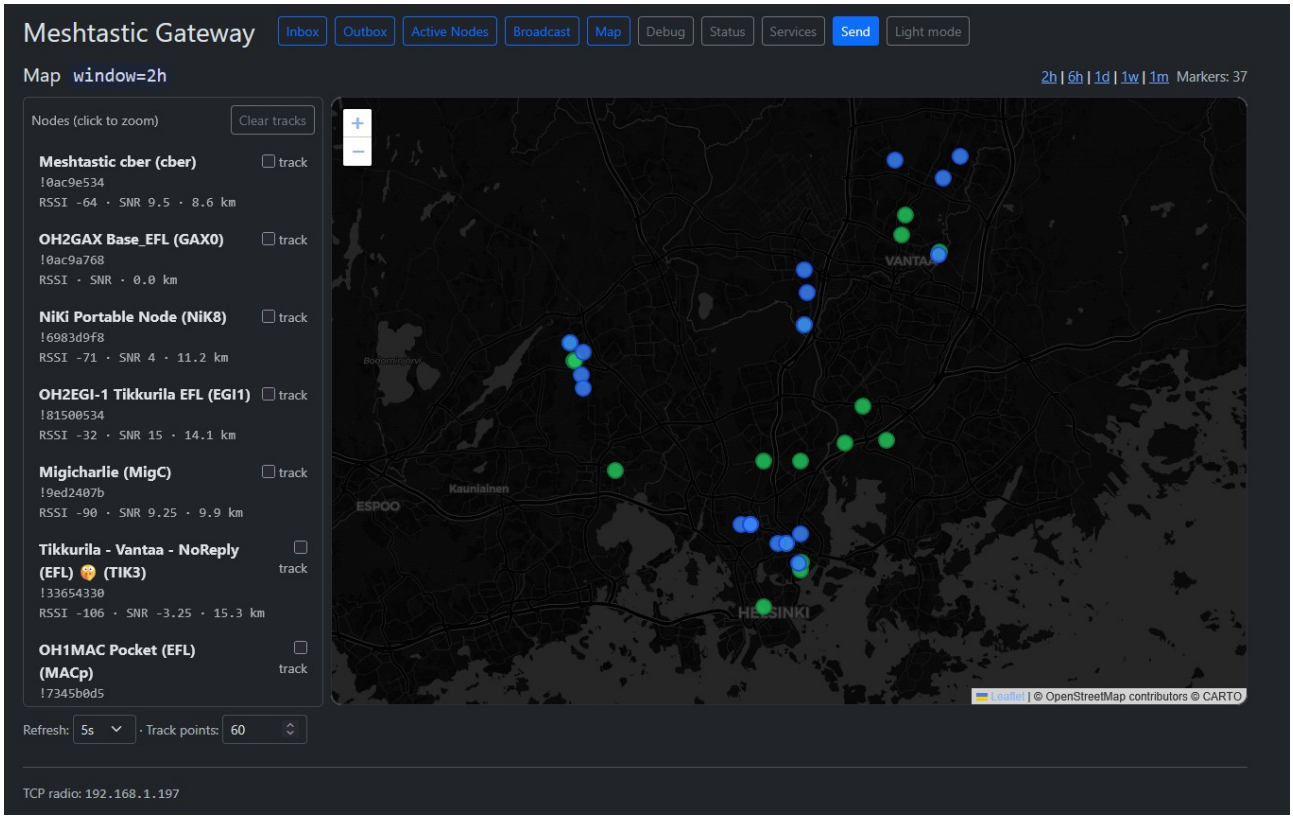

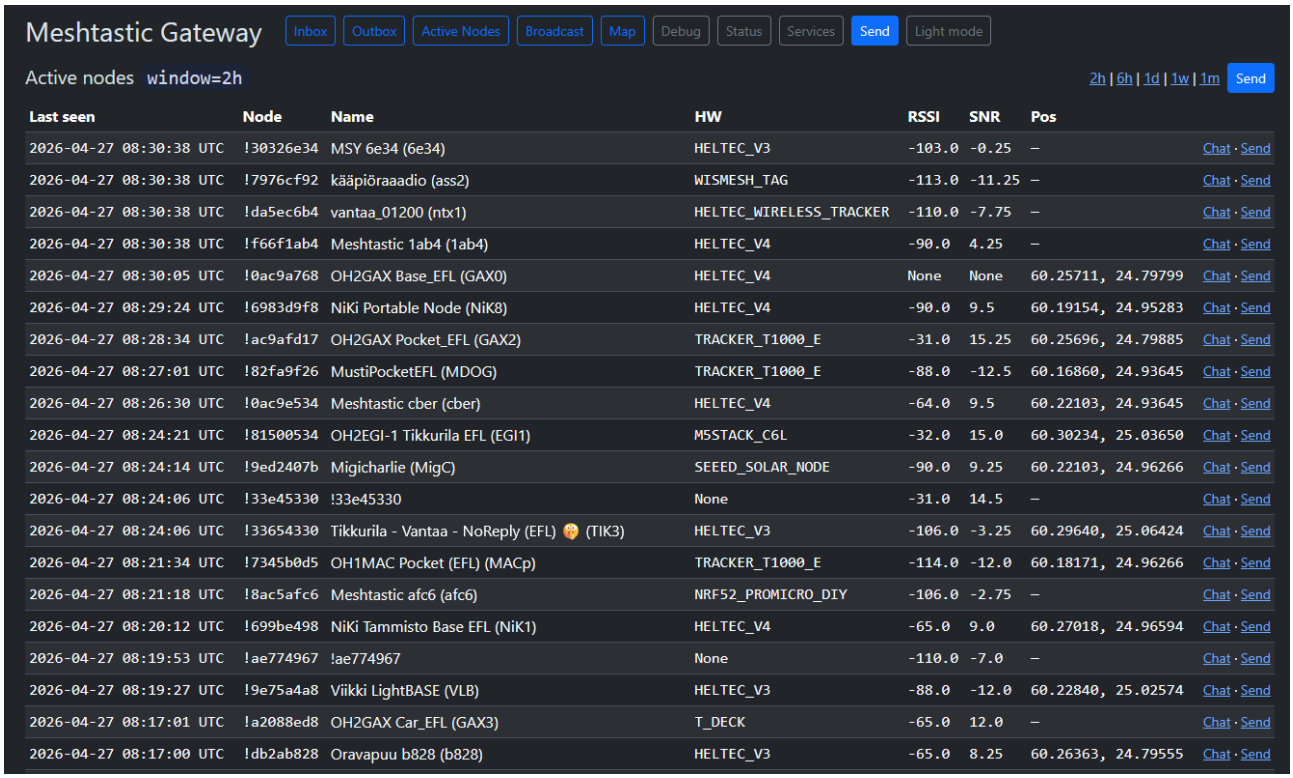

Last seen	Node	Name	HW	RSSI	SNR	Pos	
2026-04-27 08:30:38 UTC	!30326e34	MSY 6e34 (6e34)	HELTEC_V3	-103.0	-0.25	–	Chat · Send
2026-04-27 08:30:38 UTC	!7976cf92	kääpiöraaadio (ass2)	WISMESH_TAG	-113.0	-11.25	–	Chat · Send
2026-04-27 08:30:38 UTC	!da5ec6b4	vantaa_01200 (ntx1)	HELTEC_WIRELESS_TRACKER	-110.0	-7.75	–	Chat · Send
2026-04-27 08:30:38 UTC	!f66f1ab4	Meshtastic 1ab4 (1ab4)	HELTEC_V4	-90.0	4.25	–	Chat · Send
2026-04-27 08:30:05 UTC	!0ac9a768	OH2GAX Base_EFL (GAX0)	HELTEC_V4	None	None	60.25711, 24.79799	Chat · Send
2026-04-27 08:29:24 UTC	!6983d9f8	NiKi Portable Node (NiK8)	HELTEC_V4	-90.0	9.5	60.19154, 24.95283	Chat · Send
2026-04-27 08:28:34 UTC	!ac9afd17	OH2GAX Pocket_EFL (GAX2)	TRACKER_T1000_E	-31.0	15.25	60.25696, 24.79885	Chat · Send
2026-04-27 08:27:01 UTC	!82fa9f26	MustiPocketEFL (MDOG)	TRACKER_T1000_E	-88.0	-12.5	60.16860, 24.93645	Chat · Send
2026-04-27 08:26:30 UTC	!0ac9e534	Meshtastic cber (cber)	HELTEC_V4	-64.0	9.5	60.22103, 24.93645	Chat · Send
2026-04-27 08:24:21 UTC	!81500534	OH2EGI-1 Tikkurila EFL (EGI1)	M5STACK_C6L	-32.0	15.0	60.30234, 25.03650	Chat · Send
2026-04-27 08:24:14 UTC	!9ed2407b	Migicharlie (MigC)	SEEED_SOLAR_NODE	-90.0	9.25	60.22103, 24.96266	Chat · Send
2026-04-27 08:24:06 UTC	!33e45330	!33e45330	None	-31.0	14.5	–	Chat · Send
2026-04-27 08:24:06 UTC	!33654330	Tikkurila - Vantaa - NoReply (EFL) (TIK3)	HELTEC_V3	-106.0	-3.25	60.29640, 25.06424	Chat · Send
2026-04-27 08:21:34 UTC	!7345b0d5	OH1MAC Pocket (EFL) (MACp)	TRACKER_T1000_E	-114.0	-12.0	60.18171, 24.96266	Chat · Send
2026-04-27 08:21:18 UTC	!8ac5afc6	Meshtastic afc6 (afc6)	NRF52_PROMICRO_DIY	-106.0	-2.75	–	Chat · Send
2026-04-27 08:20:12 UTC	!699be498	NiKi Tammisto Base EFL (NiK1)	HELTEC_V4	-65.0	9.0	60.27018, 24.96594	Chat · Send
2026-04-27 08:19:53 UTC	!ae774967	!ae774967	None	-110.0	-7.0	–	Chat · Send
2026-04-27 08:19:27 UTC	!9e75a4a8	Viikki LightBASE (VLB)	HELTEC_V3	-88.0	-12.0	60.22840, 25.02574	Chat · Send
2026-04-27 08:17:01 UTC	!a2088ed8	OH2GAX Car_EFL (GAX3)	T_DECK	-65.0	12.0	–	Chat · Send
2026-04-27 08:17:00 UTC	!db2ab828	Oravapuu b828 (b828)	HELTEC_V3	-65.0	8.25	60.26363, 24.79555	Chat · Send