# Meshtastic Gateway V11 Stable (UI overview) v. 01-05-2026

## Inbox

Meshtastic Gateway

Inbox | Outbox | Active Nodes | Broadcast | Chat | Map | Debug | Status | Services | Send | Dark mode

Inbox (latest 50)

Mark all read | 50 | 200 | 1000

| Time | From | Text | RSSI | SNR | |
|---|---|---|---|---|---|
| 2026-05-01 12:16:18 UTC | OH2GAX Pocket_EFL (GAX2) !ac9afd17 · Hops 0 · Chat · Reply | Testataan viestiä. | -48.0 | 13.5 | Delete |
| 2026-05-01 11:44:50 UTC | OH2GAX Deck_EFL (GAX4) !ba757edc · Chat · Reply | testi pollokalliolta 2 | -54.0 | 11.5 | Delete |
| 2026-05-01 11:31:39 UTC | OH2GAX Deck_EFL (GAX4) !ba757edc · Hops 2 · Chat · Reply | testi koululta | -67.0 | 7.5 | Delete |
| 2026-05-01 11:06:12 UTC | OH2GAX Deck_EFL (GAX4) !ba757edc · Hops 0 · Chat · Reply | morjensta | -43.0 | 11.75 | Delete |
| 2026-05-01 10:58:44 UTC | OH2GAX Deck_EFL (GAX4) !ba757edc · Hops 0 · Chat · Reply | moi taalla on aarni | -55.0 | 12.5 | Delete |
| 2026-05-01 10:41:20 UTC | OH2GAX Deck_EFL (GAX4) !ba757edc · Hops 0 · Chat · Reply | kokeiluviesti | -42.0 | 11.75 | Delete |
| 2026-04-29 17:45:28 UTC | OH2GAX Pocket_EFL (GAX2) !ac9afd17 · Hops 0 · Chat · Reply | Testaillaan taas viestin lähetystä. | -38.0 | 13.25 | Delete |
| 2026-04-28 15:06:02 UTC | OH2GAX Pocket_EFL (GAX2) !ac9afd17 · Hops 0 · Chat · Reply | Testi tuleeko alarm. | -35.0 | 13.5 | Delete |
| 2026-04-27 19:16:20 UTC | OH2GAX Deck_EFL (GAX4) !ba757edc · Hops 0 · Chat · Reply | Viela yksi kokeilu | -41.0 | 12.25 | Delete |
| 2026-04-27 19:15:12 UTC | OH2GAX Deck_EFL (GAX4) !ba757edc · Hops 0 · Chat · Reply | Kokeilu T Dekista taas | -40.0 | 13.25 | Delete |
| 2026-04-27 17:44:25 UTC | OH2GAX Pocket_EFL (GAX2) !ac9afd17 · Hops 0 · Chat · Reply | Ulkona sataa räntää! | -28.0 | 13.25 | Delete |
| 2026-04-27 15:59:11 UTC | OH2GAX Pocket_EFL (GAX2) !ac9afd17 · Hops 0 · Chat · Reply | Kyllähän tämä näyttää toimivan vallan mainiosti! | -47.0 | 13.5 | Delete |
| 2026-04-27 14:26:12 UTC | OH2GAX Pocket_EFL (GAX2) !ac9afd17 · Hops 0 · Chat · Reply | Kokeilu toimiiko message prompt. | -44.0 | 12.75 | Delete |
| 2026-04-27 13:12:29 UTC | OH2GAX Pocket_EFL (GAX2) !ac9afd17 · Hops 0 · Chat · Reply | Testaillaan viestittelyä. | -38.0 | 13.0 | Delete |
| 2026-04-27 11:49:18 UTC | OH2GAX Pocket_EFL (GAX2) !ac9afd17 · Hops 0 · Chat · Reply | Direct msg kokeilu. | -37.0 | 15.0 | Delete |
| 2026-04-27 08:28:33 UTC | OH2GAX Pocket_EFL (GAX2) !ac9afd17 · Hops 0 · Chat · Reply | Testi | -31.0 | 14.75 | Delete |
| 2026-04-27 07:46:00 UTC | OH2GAX Pocket_EFL (GAX2) !ac9afd17 · Hops 0 · Chat · Reply | Uusi kokeilu toimiiko prompti? | -32.0 | 14.25 | Delete |

## Inbox with ”New message” -prompt

Meshtastic Gateway

Inbox | Outbox | Active Nodes | Broadcast | Chat | Map | Debug | Status | Services | Send | Dark mode

**New message**

Inbox (latest 50)

Mark all read | 50 | 200 | 1000

| Time | From | Text | RSSI | SNR | |
|---|---|---|---|---|---|
| • **2026-05-01 12:24:02 UTC** | **OH2GAX Pocket_EFL (GAX2) !ac9afd17 · Hops 0 · Chat · Reply** | **Testi vielä** | **-47.0** | **13.0** | Mark read / Delete |
| 2026-05-01 12:16:18 UTC | OH2GAX Pocket_EFL (GAX2) !ac9afd17 · Hops 0 · Chat · Reply | Testataan viestiä. | -48.0 | 13.5 | Delete |
| 2026-05-01 11:44:50 UTC | OH2GAX Deck_EFL (GAX4) !ba757edc · Chat · Reply | testi pollokalliolta 2 | -54.0 | 11.5 | Delete |
| 2026-05-01 11:31:39 UTC | OH2GAX Deck_EFL (GAX4) !ba757edc · Hops 2 · Chat · Reply | testi koululta | -67.0 | 7.5 | Delete |
| 2026-05-01 11:06:12 UTC | OH2GAX Deck_EFL (GAX4) !ba757edc · Hops 0 · Chat · Reply | morjensta | -43.0 | 11.75 | Delete |
| 2026-05-01 10:58:44 UTC | OH2GAX Deck_EFL (GAX4) !ba757edc · Hops 0 · Chat · Reply | moi taalla on aarni | -55.0 | 12.5 | Delete |
| 2026-05-01 10:41:20 UTC | OH2GAX Deck_EFL (GAX4) !ba757edc · Hops 0 · Chat · Reply | kokeiluviesti | -42.0 | 11.75 | Delete |
| 2026-04-29 17:45:28 UTC | OH2GAX Pocket_EFL (GAX2) !ac9afd17 · Hops 0 · Chat · Reply | Testaillaan taas viestin lähetystä. | -38.0 | 13.25 | Delete |
| 2026-04-28 15:06:02 UTC | OH2GAX Pocket_EFL (GAX2) !ac9afd17 · Hops 0 · Chat · Reply | Testi tuleeko alarm. | -35.0 | 13.5 | Delete |
| 2026-04-27 19:16:20 UTC | OH2GAX Deck_EFL (GAX4) !ba757edc · Hops 0 · Chat · Reply | Viela yksi kokeilu | -41.0 | 12.25 | Delete |
| 2026-04-27 19:15:12 UTC | OH2GAX Deck_EFL (GAX4) !ba757edc · Hops 0 · Chat · Reply | Kokeilu T Dekista taas | -40.0 | 13.25 | Delete |
| 2026-04-27 17:44:25 UTC | OH2GAX Pocket_EFL (GAX2) !ac9afd17 · Hops 0 · Chat · Reply | Ulkona sataa räntää! | -28.0 | 13.25 | Delete |
| 2026-04-27 15:59:11 UTC | OH2GAX Pocket_EFL (GAX2) !ac9afd17 · Hops 0 · Chat · Reply | Kyllähän tämä näyttää toimivan vallan mainiosti! | -47.0 | 13.5 | Delete |
| 2026-04-27 14:26:12 UTC | OH2GAX Pocket_EFL (GAX2) !ac9afd17 · Hops 0 · Chat · Reply | Kokeilu toimiiko message prompt. | -44.0 | 12.75 | Delete |
| 2026-04-27 13:12:29 UTC | OH2GAX Pocket_EFL (GAX2) !ac9afd17 · Hops 0 · Chat · Reply | Testaillaan viestittelyä. | -38.0 | 13.0 | Delete |

# Outbox

Meshtastic Gateway

Inbox | Outbox | Active Nodes | Broadcast | Chat | Map | Debug | Status | Services | Send | Dark mode

Outbox (latest 50)

50 | 200 | 1000 Refresh: 10s

| Created | To | Text | Ack | |
|---|---|---|---|---|
| 2026-05-01 11:05:37 UTC | OH2GAX Deck_EFL (GAX4) !ba757edc · Chat | Vielä yksi kokeilu. | Y | Delete |
| 2026-05-01 11:04:50 UTC | OH2GAX Deck_EFL (GAX4) !ba757edc · Chat | Ja kokeillaan kun T-Deck on taas päällä. | S | Delete |
| 2026-05-01 11:02:05 UTC | OH2GAX Deck_EFL (GAX4) !ba757edc · Chat | Kokeillaan taas kun T-Deck poissa päältä. | S | Delete |
| 2026-05-01 11:00:36 UTC | OH2GAX Deck_EFL (GAX4) !ba757edc · Chat | Vielä uusi kokeilu! | Y | Delete |
| 2026-05-01 10:59:07 UTC | OH2GAX Deck_EFL (GAX4) !ba757edc · Chat | Morjensta! Hienosti toimii! | Y | Delete |
| 2026-05-01 10:56:58 UTC | OH2GAX Deck_EFL (GAX4) !ba757edc · Chat | Kokeillaan toimiiko chat window nyt! | Y | Delete |
| 2026-05-01 10:41:41 UTC | OH2GAX Deck_EFL (GAX4) !ba757edc · Chat | toimii hyvin | Y | Delete |
| 2026-04-30 19:48:38 UTC | OH2GAX Deck_EFL (GAX4) !ba757edc · Chat | Ja kokeilu kun T-Deck on taas päällä. | Y | Delete |
| 2026-04-30 19:43:53 UTC | OH2GAX Deck_EFL (GAX4) !ba757edc · Chat | Testi T-Deckkiin kun deck powered off. | S | Delete |
| 2026-04-30 19:31:33 UTC | OH2GAX Deck_EFL (GAX4) !ba757edc · Chat | ACK testi T-Deckkiin. | Y | Delete |
| 2026-04-30 18:12:41 UTC | OH2GAX Pocket_EFL (GAX2) !ac9afd17 · Chat | Kokeillaan kuinka uusi ACK toimii. | Y | Delete |
| 2026-04-30 05:17:50 UTC | OH2GAX Pocket_EFL (GAX2) !ac9afd17 · Chat | Test using Ipad. | Y | Delete |
| 2026-04-27 07:46:41 UTC | OH2GAX Pocket_EFL (GAX2) !ac9afd17 · Chat | Hienosti toimii nyt! | Y | Delete |
| 2026-04-26 09:22:34 UTC | OH2GAX Car_EFL (GAX3) !a2088ed8 · Chat | Testi autoon. | Y | Delete |
| 2026-04-26 06:51:27 UTC | OH2GAX Deck_EFL (GAX4) !ba757edc · Chat | Testi T-Deckkiin | Y | Delete |
| 2026-04-24 19:51:15 UTC | OH2GAX Deck_EFL (GAX4) !ba757edc · Chat | Test to t-deck | Y | Delete |
| 2026-04-24 19:47:52 UTC | OH2GAX Pocket_EFL (GAX2) !ac9afd17 · Chat | Test to pocket. | Y | Delete |

# Active Nodes

Meshtastic Gateway

Inbox | Outbox | Active Nodes | Broadcast | Chat | Map | Debug | Status | Services | Send | Dark mode

Active nodes `window=2h`

2h | 6h | 1d | 1w | 1m Refresh: 60s

| Last seen | Node | Name | HW | RSSI | SNR | Pos | Hops | |
|---|---|---|---|---|---|---|---|---|
| 2026-05-01 12:25:00 UTC | !81500cac | Vinkuheinä_Base1 (VinB) | M5STACK_C6L | -105.0 | -2.75 | – | 3 | Chat · Send |
| 2026-05-01 12:24:08 UTC | !ea8ee178 | Numminen Node EFL (NuNo) | SEEED_XIAO_S3 | -93.0 | 8.0 | Y | 5 | Chat · Send |
| 2026-05-01 12:24:04 UTC | !0ac9a768 | OH2GAX Base_EFL (GAX0) | HELTEC_V4 | None | None | Y | 0 | Chat · Send |
| 2026-05-01 12:24:03 UTC | !ac9afd17 | OH2GAX Pocket_EFL (GAX2) | TRACKER_T1000_E | -47.0 | 14.25 | Y | 0 | Chat · Send |
| 2026-05-01 12:23:42 UTC | !9e9b6000 | Pihlis_JJ03(EFL) (JJ03) | HELTEC_V3 | -70.0 | 5.25 | Y | 5 | Chat · Send |
| 2026-05-01 12:22:27 UTC | !d4a8a3c4 | HELSINKI 00100 EFL (HKI1) | SEEED_XIAO_S3 | -43.0 | 12.5 | Y | 3 | Chat · Send |
| 2026-05-01 12:21:08 UTC | !b021b876 | fly3 b876 (fly3) | SEEED_WIO_TRACKER_L1 | -47.0 | 13.75 | Y | 4 | Chat · Send |
| 2026-05-01 12:18:55 UTC | !4c0d7a98 | fly2 7a98 (fly2) | T_ECHO | -70.0 | 11.75 | Y | 5 | Chat · Send |
| 2026-05-01 12:18:22 UTC | !92883802 | Meshtastic 3802 EFL (3802) | XIAO_NRF52_KIT | -97.0 | 4.25 | Y | 1 | Chat · Send |
| 2026-05-01 12:18:01 UTC | !73c350d1 | Hämevaara (HMVR) | XIAO_NRF52_KIT | -47.0 | 14.75 | Y | 2 | Chat · Send |
| 2026-05-01 12:15:16 UTC | !9ed2407b | Migicharlie (MigC) | SEEED_SOLAR_NODE | -97.0 | 4.5 | Y | 5 | Chat · Send |
| 2026-05-01 12:14:58 UTC | !8ac5afc6 | Meshtastic afc6 (afc6) | NRF52_PROMICRO_DIY | -93.0 | 6.5 | – | 4 | Chat · Send |
| 2026-05-01 12:14:32 UTC | !2036640d | Ossifrage EFL base (640d) | HELTEC_MESH_NODE_T114 | -93.0 | 7.5 | Y | 5 | Chat · Send |
| 2026-05-01 12:13:05 UTC | !f9b1eaac | Meshtari Pedersen EFL (Mesu) | TLORA_V2_1_1P6 | -98.0 | 7.5 | Y | 6 | Chat · Send |
| 2026-05-01 12:12:51 UTC | !33654330 | Tikkurila - Vantaa - NoReply (EFL) 🤫 (TIK3) | HELTEC_V3 | -72.0 | 4.0 | Y | 6 | Chat · Send |
| 2026-05-01 12:12:35 UTC | !73a4f839 | OH2EWL-3 Mobilfunk (ewl3) | TRACKER_T1000_E | -93.0 | 7.5 | Y | 3 | Chat · Send |
| 2026-05-01 12:09:50 UTC | !f188094c | Helsingfors Svenska Demoscensklubben (HSDK) | SEEED_XIAO_S3 | -47.0 | 10.75 | Y | 3 | Chat · Send |
| 2026-05-01 12:08:59 UTC | !814ff550 | OH2EGI-3 Hiekkaharju EFL (EGI3) | M5STACK_C6L | -116.0 | -13.75 | Y | 3 | Chat · Send |
| 2026-05-01 12:08:26 UTC | !8150029c | GhostLink 🎴 (Vihavuosi) (GLNK) | M5STACK_C6L | -46.0 | 10.5 | Y | 5 | Chat · Send |
| 2026-05-01 12:07:35 UTC | !a2088ed8 | OH2GAX Car_EFL (GAX3) | T_DECK | -73.0 | 2.25 | – | 0 | Chat · Send |
| 2026-05-01 12:06:12 UTC | !db2e9be4 | Disobey.fi 9be4 [Sörkka] (D-e4) | HELTEC_WSL_V3 | -88.0 | -11.75 | Y | 3 | Chat · Send |

# Broadcast

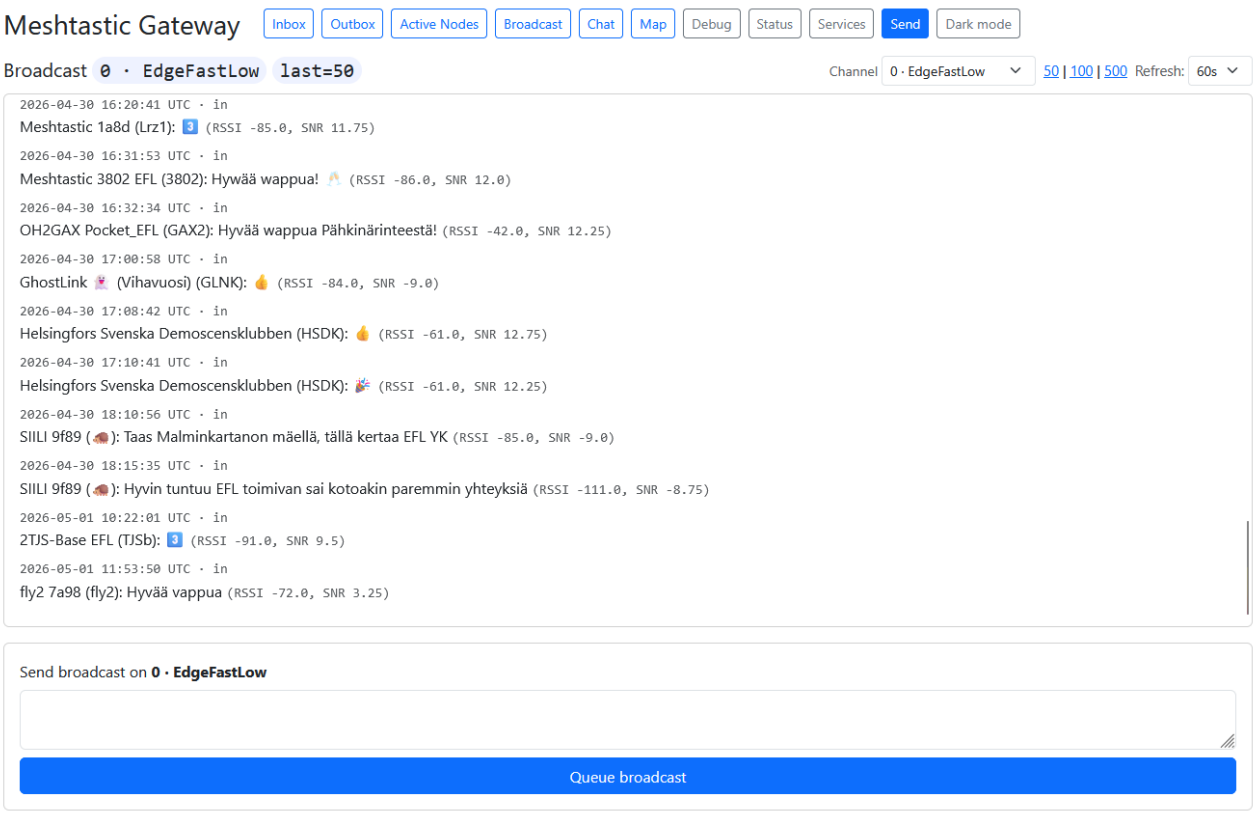


# Map

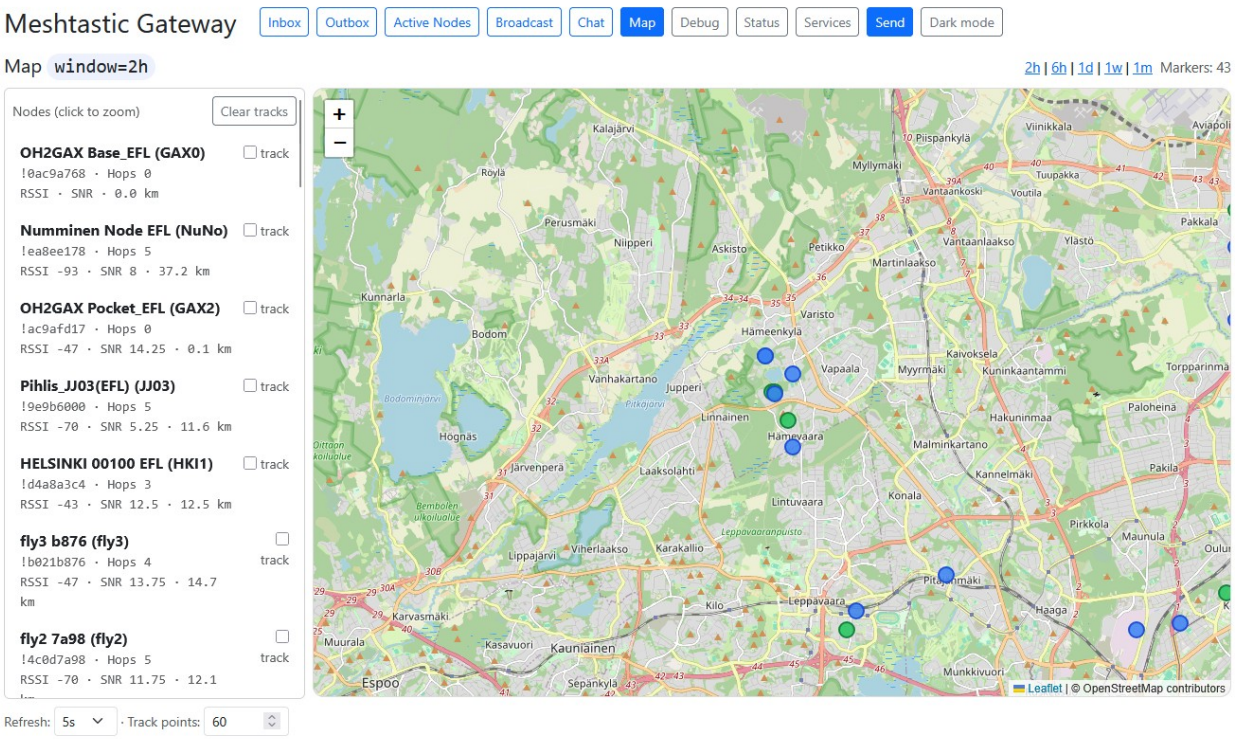

# Debug

Meshtastic Gateway

Inbox | Outbox | Active Nodes | Broadcast | Chat | Map | Debug | Status | Services | Send | Dark mode

Debug terminal

Pause | Copy | Clear

Type: All | Node: All nodes | Last N: 40 | Refresh: 2s


```
[2026-05-01 12:26:04 UTC] other    from=!0ac9a768
{
  "from": 180987752,
  "to": 4294967295,
  "decoded": {
    "portnum": "TELEMETRY_APP",
    "payload": "b'\\r\\xdc\\x9b\\xf4i\\x12\\x15\\x08e\\x15\\xbe\\x9f\\x8a@\\x1d\\x19KN@%\\xc2\\x16<?(\\xcb\\xd8\\x14'",
    "telemetry": {
      "time": 1777638364,
      "deviceMetrics": {
        "batteryLevel": 101,
        "voltage": 4.332,
        "channelUtilization": 3.2233336,
        "airUtilTx": 0.73472226,
        "uptimeSeconds": 339019
      },
      "raw": "time: 1777638364\ndevice_metrics {\n  battery_level: 101\n  voltage: 4.332\n  channel_utilization: 3.2233336\n  air_util_tx: 0.734722257\n  uptime_second
    }
  },
  "id": 70272667,
  "rxTime": 1777638364,
  "hopLimit": 5,
  "priority": "BACKGROUND",
  "raw": "from: 180987752\nto: 4294967295\ndecoded {\n  portnum: TELEMETRY_APP\n  payload: \"\\r\\334\\233\\364i\\022\\025\\010e\\025\\276\\237\\212@\\035\\031KN@%\\30
  "fromId": "!0ac9a768",
  "toId": "^all"
}

[2026-05-01 12:25:04 UTC] other    from=!0ac9a768
{
```


# Status

Meshtastic Gateway

Inbox | Outbox | Active Nodes | Broadcast | Chat | Map | Debug | Status | Services | Send | Dark mode

Status

**Host:** 192.168.1.197
**Connection:** connected

Local node (from DB)

**Node:** OH2GAX Base_EFL (GAX0) — !0ac9a768
**HW:** HELTEC_V4 **MAC:** 6PYKyado
**Last seen:** 2026-05-01 12:26:04 UTC
**RSSI/SNR:** None / None
**Position:** 60.25711, 24.79799 (alt 20.0)
**Pos time:** 2026-05-01 12:18:59 UTC

Maintenance

Remove "unknown" nodes (no name received) from this gateway and the connected device's NodeDB. The gateway also clears them automatically after 24 h.

Remove unknown nodes now

Remove specific node

For one-off cleanup of a particular node. Tells the connected device to remove the node from its NodeDB and clears the row from this gateway. The gateway's own node is never offered.

-- select a node -- | Remove selected node

Live node data (best-effort, from interface)


```
{
  "num": 180987752,
  "user": {
    "id": "!0ac9a768",
    "longName": "OH2GAX Base_EFL",
    "shortName": "GAX0",
    "macaddr": "6PYKyado",
    "hwModel": "HELTEC_V4",
    "role": "CLIENT_BASE",
    "publicKey": "kd3ki0GVn6IidhjBbvnED8GwbmyBW3asn3kR98kRs2g=",
    "isUnmessagable": false
  },
  "position": {
    "latitudeI": 602571100,
    "longitudeI": 247979900,
```

# Services

Meshtastic Gateway

Inbox | Outbox | Active Nodes | Broadcast | Chat | Map | Debug | Status | Services | Send | Dark mode

## Services

### METAR, TAF & Solar Weather Service

Reply with weather or propagation data when a node sends a private message: `wx efhk` for the current METAR, `taf efhk` for the latest TAF forecast (any ICAO airport), or `cmd solar` for a compact solar/propagation summary (SFI, SN, X, A, K, AU, BZE, SW, Pf, Ef) from hamqsl.com. TAF and solar replies are truncated to fit one Meshtastic packet; the trailing characters that don't fit are dropped (an … is appended).

Service

Enabled | Save

METAR reply delay (seconds)

3

Latest METAR, TAF & Solar requests

Last 50 requests (UTC).

```
2026-05-01 11:45:18 UTC | METAR | !ba757edc | EFHK | ok | 011120Z 29010KT CAVOK 19/02 Q1018 NOSIG
2026-05-01 11:45:14 UTC | METAR | !ba757edc | EFHK | req
2026-05-01 11:09:40 UTC | SOLAR | !ba757edc | SOLAR | ok | SFI 143 SN 130 X B8.7 A 15 K 4 AU 3 BZE 4.6 SW 493.3 Pf 9 Ef 2450
2026-05-01 11:09:32 UTC | SOLAR | !ba757edc | SOLAR | req
2026-05-01 11:08:55 UTC | METAR | !ba757edc | EFHK | ok | 011050Z 28007KT 250V310 CAVOK 20/04 Q1018 NOSIG
2026-05-01 11:08:51 UTC | METAR | !ba757edc | EFHK | req
2026-05-01 08:24:52 UTC | SOLAR | !ba757edc | SOLAR | ok | SFI 143 SN 130 X B8.7 A 15 K 4 AU 3 BZE 4.6 SW 493.3 Pf 9 Ef 2450
2026-05-01 08:24:48 UTC | SOLAR | !ba757edc | SOLAR | req
2026-05-01 08:24:03 UTC | TAF | !ba757edc | EFHK | ok | TAF EFHK 010524Z 0106/0206 27008KT CAVOK
2026-05-01 08:23:58 UTC | TAF | !ba757edc | EFHK | req
2026-05-01 08:23:35 UTC | METAR | !ba757edc | EFHK | ok | 010820Z 27009KT 240V310 9999 FEW049 17/04 Q1020 NOSIG
2026-05-01 08:23:32 UTC | METAR | !ba757edc | EFHK | req
2026-05-01 05:05:58 UTC | SOLAR | !ac9afd17 | SOLAR | ok | SFI 143 SN 130 X B8.7 A 15 K 4 AU 4 BZE -1.8 SW 485.5 Pf 11 Ef 2200
2026-05-01 05:05:54 UTC | SOLAR | !ac9afd17 | SOLAR | req
2026-04-30 19:52:10 UTC | TAF | !ba757edc | EFHK | ok | TAF EFHK 301725Z 3018/0118 20004KT CAVOK BECMG 0108/0110 26010KT
```

# Send

Meshtastic Gateway

Inbox | Outbox | Active Nodes | Broadcast | Chat | Map | Debug | Status | Services | Send | Dark mode

## Send message

Destination

BROADCAST (pick channel below)

Dropdown uses nodes heard in window=2h.

Broadcast channel

0 · EdgeFastLow

Only used when the destination is BROADCAST. Ignored for direct messages.

Message

Queue message

Outbox

## Dark mode

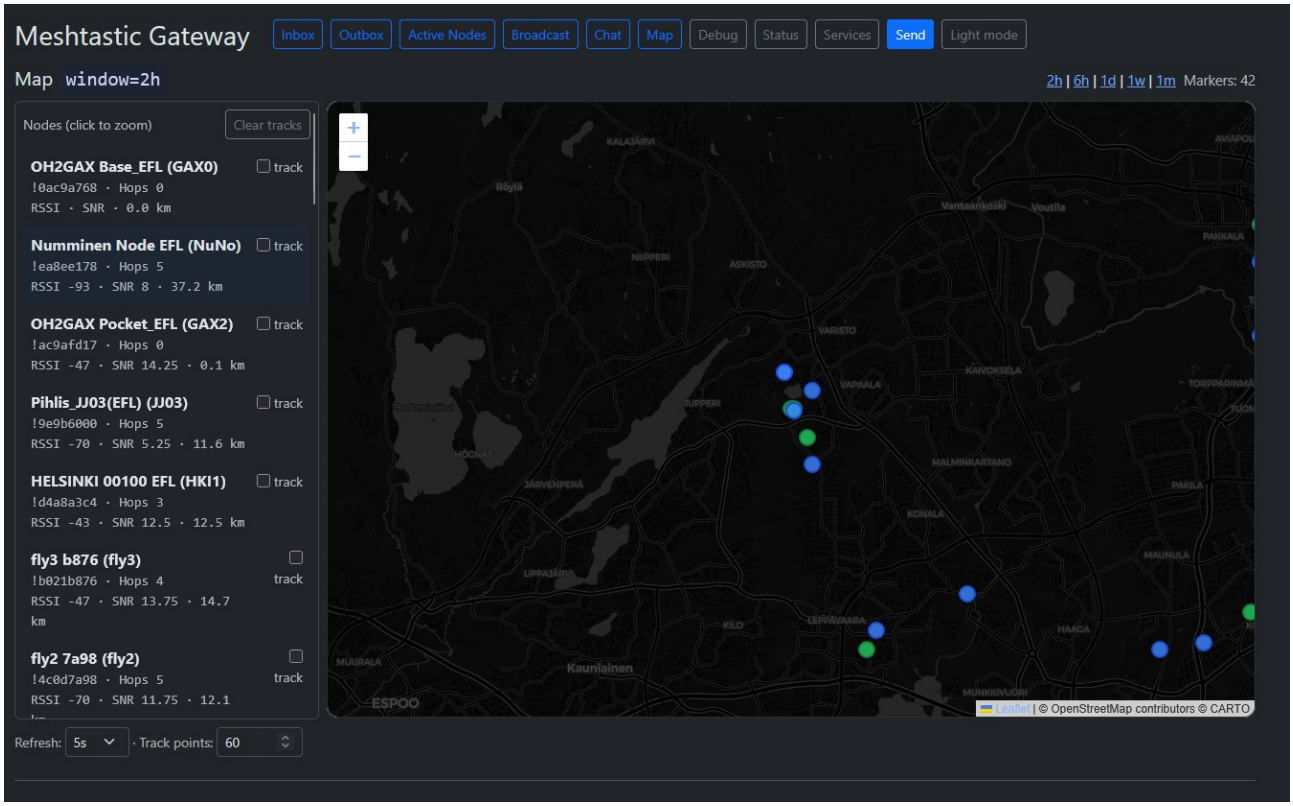


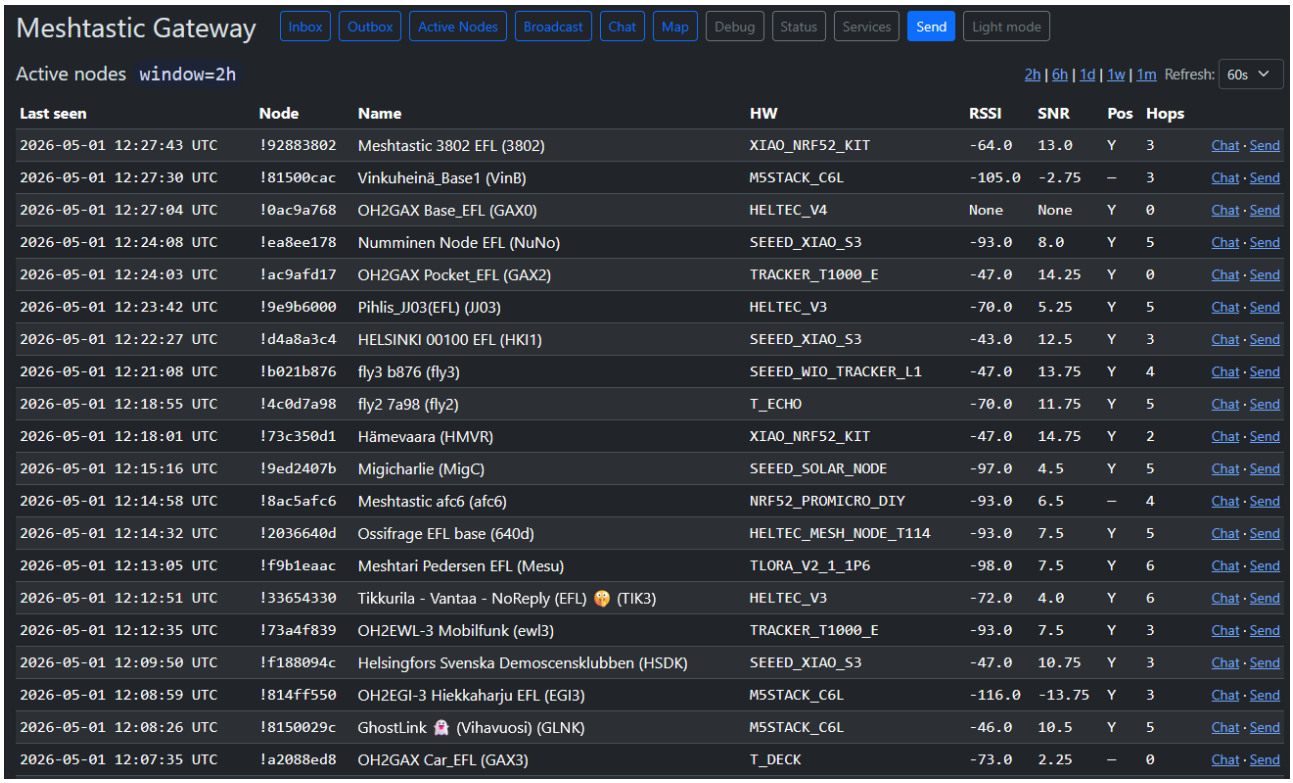


| Last seen | Node | Name | HW | RSSI | SNR | Pos | Hops | |
|---|---|---|---|---|---|---|---|---|
| 2026-05-01 12:27:43 UTC | !92883802 | Meshtastic 3802 EFL (3802) | XIAO_NRF52_KIT | -64.0 | 13.0 | Y | 3 | Chat · Send |
| 2026-05-01 12:27:30 UTC | !81500cac | Vinkuheinä_Base1 (VinB) | M5STACK_C6L | -105.0 | -2.75 | – | 3 | Chat · Send |
| 2026-05-01 12:27:04 UTC | !0ac9a768 | OH2GAX Base_EFL (GAX0) | HELTEC_V4 | None | None | Y | 0 | Chat · Send |
| 2026-05-01 12:24:08 UTC | !ea8ee178 | Numminen Node EFL (NuNo) | SEEED_XIAO_S3 | -93.0 | 8.0 | Y | 5 | Chat · Send |
| 2026-05-01 12:24:03 UTC | !ac9afd17 | OH2GAX Pocket_EFL (GAX2) | TRACKER_T1000_E | -47.0 | 14.25 | Y | 0 | Chat · Send |
| 2026-05-01 12:23:42 UTC | !9e9b6000 | Pihlis_JJ03(EFL) (JJ03) | HELTEC_V3 | -70.0 | 5.25 | Y | 5 | Chat · Send |
| 2026-05-01 12:22:27 UTC | !d4a8a3c4 | HELSINKI 00100 EFL (HKI1) | SEEED_XIAO_S3 | -43.0 | 12.5 | Y | 3 | Chat · Send |
| 2026-05-01 12:21:08 UTC | !b021b876 | fly3 b876 (fly3) | SEEED_WIO_TRACKER_L1 | -47.0 | 13.75 | Y | 4 | Chat · Send |
| 2026-05-01 12:18:55 UTC | !4c0d7a98 | fly2 7a98 (fly2) | T_ECHO | -70.0 | 11.75 | Y | 5 | Chat · Send |
| 2026-05-01 12:18:01 UTC | !73c350d1 | Hämevaara (HMVR) | XIAO_NRF52_KIT | -47.0 | 14.75 | Y | 2 | Chat · Send |
| 2026-05-01 12:15:16 UTC | !9ed2407b | Migicharlie (MigC) | SEEED_SOLAR_NODE | -97.0 | 4.5 | Y | 5 | Chat · Send |
| 2026-05-01 12:14:58 UTC | !8ac5afc6 | Meshtastic afc6 (afc6) | NRF52_PROMICRO_DIY | -93.0 | 6.5 | – | 4 | Chat · Send |
| 2026-05-01 12:14:32 UTC | !2036640d | Ossifrage EFL base (640d) | HELTEC_MESH_NODE_T114 | -93.0 | 7.5 | Y | 5 | Chat · Send |
| 2026-05-01 12:13:05 UTC | !f9b1eaac | Meshtari Pedersen EFL (Mesu) | TLORA_V2_1_1P6 | -98.0 | 7.5 | Y | 6 | Chat · Send |
| 2026-05-01 12:12:51 UTC | !33654330 | Tikkurila - Vantaa - NoReply (EFL) 😷 (TIK3) | HELTEC_V3 | -72.0 | 4.0 | Y | 6 | Chat · Send |
| 2026-05-01 12:12:35 UTC | !73a4f839 | OH2EWL-3 Mobilfunk (ewl3) | TRACKER_T1000_E | -93.0 | 7.5 | Y | 3 | Chat · Send |
| 2026-05-01 12:09:50 UTC | !f188094c | Helsingfors Svenska Demoscensklubben (HSDK) | SEEED_XIAO_S3 | -47.0 | 10.75 | Y | 3 | Chat · Send |
| 2026-05-01 12:08:59 UTC | !814ff550 | OH2EGI-3 Hiekkaharju EFL (EGI3) | M5STACK_C6L | -116.0 | -13.75 | Y | 3 | Chat · Send |
| 2026-05-01 12:08:26 UTC | !8150029c | GhostLink 👻 (Vihavuosi) (GLNK) | M5STACK_C6L | -46.0 | 10.5 | Y | 5 | Chat · Send |
| 2026-05-01 12:07:35 UTC | !a2088ed8 | OH2GAX Car_EFL (GAX3) | T_DECK | -73.0 | 2.25 | – | 0 | Chat · Send |