Meshtastic Gateway V11 Stable (UI overview) v. 30-04-2026

Inbox

Meshtastic Gateway

Inbox | Outbox | Active Nodes | Broadcast | Map | Debug | Status | Services | Send | Dark mode

Inbox (latest 50)

Mark all read | 50 | 200 | 1000

Time	From	Text	RSSI	SNR	
2026-04-27 07:46:00 UTC	OH2GAX Pocket_EFL (GAX2) !ac9afd17 Chat · Reply	Uusi kokeilu toimiiko prompti?	-32.0	14.25	Delete
2026-04-27 07:39:00 UTC	OH2GAX Pocket_EFL (GAX2) !ac9afd17 Chat · Reply	Testiviesti. Tuleeko prompti?	-32.0	14.5	Delete
2026-04-27 06:57:03 UTC	OH2GAX Pocket_EFL (GAX2) !ac9afd17 Chat · Reply	Kokeiluviesti	-32.0	13.0	Delete
2026-04-26 06:51:58 UTC	OH2GAX Deck_EFL (GAX4) !ba757edc Chat · Reply	hyvin toimii	-12.0	12.0	Delete
2026-04-24 19:27:15 UTC	OH2GAX Pocket_EFL (GAX2) !ac9afd17 Chat · Reply	Toimii hyvin!	-51.0	13.0	Delete
2026-01-20 09:40:16 UTC	OH2GAX Pocket_EFL (GAX2) !ac9afd17 Chat · Reply	Testi ostarilta.	-122.0	-7.75	Delete
2026-01-09 18:21:49 UTC	OH2GAX Pocket_EFL (GAX2) !ac9afd17 Chat · Reply	Testi k kaupalta	-122.0	-7.75	Delete
2026-01-09 07:05:47 UTC	OH2GAX Pocket_EFL (GAX2) !ac9afd17 Chat · Reply	P tien vieresta.	-126.0	-10.75	Delete

TCP radio: 192.168.1.197

Inbox with ”New message” -prompt

Meshtastic Gateway

Inbox | Outbox | Active Nodes | Broadcast | Map | Debug | Status | Services | Send | Dark mode

New message

Inbox (latest 50)

Mark all read | 50 | 200 | 1000

Time	From	Text	RSSI	SNR	
• 2026-04-27 08:28:33 UTC	OH2GAX Pocket_EFL (GAX2) !ac9afd17 Chat · Reply	Testi	-31.0	14.75	Mark read Delete
2026-04-27 07:46:00 UTC	OH2GAX Pocket_EFL (GAX2) !ac9afd17 Chat · Reply	Uusi kokeilu toimiiko prompti?	-32.0	14.25	Delete
2026-04-27 07:39:00 UTC	OH2GAX Pocket_EFL (GAX2) !ac9afd17 Chat · Reply	Testiviesti. Tuleeko prompti?	-32.0	14.5	Delete
2026-04-27 06:57:03 UTC	OH2GAX Pocket_EFL (GAX2) !ac9afd17 Chat · Reply	Kokeiluviesti	-32.0	13.0	Delete
2026-04-26 06:51:58 UTC	OH2GAX Deck_EFL (GAX4) !ba757edc Chat · Reply	hyvin toimii	-12.0	12.0	Delete
2026-04-24 19:27:15 UTC	OH2GAX Pocket_EFL (GAX2) !ac9afd17 Chat · Reply	Toimii hyvin!	-51.0	13.0	Delete
2026-01-20 09:40:16 UTC	OH2GAX Pocket_EFL (GAX2) !ac9afd17 Chat · Reply	Testi ostarilta.	-122.0	-7.75	Delete
2026-01-09 18:21:49 UTC	OH2GAX Pocket_EFL (GAX2) !ac9afd17 Chat · Reply	Testi k kaupalta	-122.0	-7.75	Delete
2026-01-09 07:05:47 UTC	OH2GAX Pocket_EFL (GAX2) !ac9afd17 Chat · Reply	P tien vieresta.	-126.0	-10.75	Delete

Outbox

Meshtastic Gateway

Inbox | Outbox | Active Nodes | Broadcast | Map | Debug | Status | Services | Send | Dark mode

Outbox (latest 50)

50 | 200 | 1000

Created	Status	To	Text	Tries	
2026-04-27 07:46:41 UTC	sent	OH2GAX Pocket_EFL (GAX2) !ac9afd17 Chat	Hienosti toimii nyt!	Y	Delete
2026-04-26 09:22:34 UTC	sent	OH2GAX Car_EFL (GAX3) !a2088ed8 Chat	Testi autoon.	Y	Delete
2026-04-26 06:51:27 UTC	sent	OH2GAX Deck_EFL (GAX4) !ba757edc Chat	Testi T-Deckkiin	Y	Delete
2026-04-24 19:51:15 UTC	sent	OH2GAX Deck_EFL (GAX4) !ba757edc Chat	Test to t-deck	Y	Delete
2026-04-24 19:47:52 UTC	sent	OH2GAX Pocket_EFL (GAX2) !ac9afd17 Chat	Test to pocket.	Y	Delete
2026-04-24 19:26:07 UTC	sent	OH2GAX Pocket_EFL (GAX2) !ac9afd17 Chat	Testing3	Y	Delete
2026-04-08 07:46:08 UTC	sent	OH2GAX Pocket_EFL (GAX2) !ac9afd17 Chat	Test message.	1	Delete

Active Nodes

Meshtastic Gateway

Inbox | Outbox | Active Nodes | Broadcast | Map | Debug | Status | Services | Send | Dark mode

Active nodes `window=2h`

2h | 6h | 1d | 1w | 1m Refresh: 60s

Last seen	Node	Name	HW	RSSI	SNR	Pos	Hops	
2026-04-27 14:41:50 UTC	!0ac9a768	OH2GAX Base_EFL (GAX0)	HELTEC_V4	None	None	Y	0	Chat · Send
2026-04-27 14:40:41 UTC	!a2088ed8	OH2GAX Car_EFL (GAX3)	T_DECK	-62.0	10.5	–	0	Chat · Send
2026-04-27 14:39:04 UTC	!92883802	Meshtastic 3802 EFL (3802)	XIAO_NRF52_KIT	-62.0	10.75	Y	2	Chat · Send
2026-04-27 14:36:21 UTC	!db2ab828	Oravapuu b828 (b828)	HELTEC_V3	-104.0	-1.5	Y	0	Chat · Send
2026-04-27 14:36:00 UTC	!0acb0d04	Vantaa SW EFL (Koto)	HELTEC_V4	-39.0	13.0	Y	1	Chat · Send
2026-04-27 14:35:01 UTC	!6983d9f8	NiKi Portable Node (NiK8)	HELTEC_V4	-61.0	10.75	Y	5	Chat · Send
2026-04-27 14:34:10 UTC	!73a4f839	OH2EWL-3 Mobilfunk (ewl3)	TRACKER_T1000_E	-111.0	-10.5	Y	4	Chat · Send
2026-04-27 14:32:23 UTC	!ac9afd17	OH2GAX Pocket_EFL (GAX2)	TRACKER_T1000_E	-45.0	14.75	Y	0	Chat · Send
2026-04-27 14:31:54 UTC	!f47311b6	Pihlis_JJ_EFLBase (JJB2)	RAK4631	-43.0	14.5	Y	3	Chat · Send
2026-04-27 14:29:31 UTC	!435c4e7c	OH1MAC EFLBase http://mesh.oh1mac.eu (MCB1)	LILYGO_TBEAM_S3_CORE	-106.0	-3.75	Y	3	Chat · Send
2026-04-27 14:27:13 UTC	!6d14603b	Nano_L1_pro (603b)	SEEED_WIO_TRACKER_L1	-108.0	-5.0	–	6	Chat · Send
2026-04-27 14:26:29 UTC	!73c350d1	Hämevaara (HMVR)	XIAO_NRF52_KIT	-109.0	-7.5	Y	0	Chat · Send
2026-04-27 14:25:16 UTC	!db2e9a44	Disobey.fi 9a44 [Leppävaara] (D-44)	HELTEC_WSL_V3	-90.0	9.25	Y	1	Chat · Send
2026-04-27 14:24:46 UTC	!1fa05b2c	Tikkurila - Vantaa HQ (EFL) (TIK4)	TBEAM	-42.0	12.5	Y	5	Chat · Send
2026-04-27 14:24:31 UTC	!699be498	NiKi Tammisto Base EFL (NiK1)	HELTEC_V4	-42.0	14.75	Y	5	Chat · Send
2026-04-27 14:22:42 UTC	!8ac5afc6	Meshtastic afc6 (afc6)	NRF52_PROMICRO_DIY	-95.0	4.5	–	3	Chat · Send
2026-04-27 14:21:06 UTC	!7345b0d5	OH1MAC Pocket (EFL) (MACp)	TRACKER_T1000_E	-92.0	9.25	Y	4	Chat · Send
2026-04-27 14:20:59 UTC	!4357fd68	OH1MAC mobile TEST node EFL (MCT1)	LILYGO_TBEAM_S3_CORE	-110.0	-8.75	Y	3	Chat · Send
2026-04-27 14:13:28 UTC	!d4a8a3c4	HELSINKI 00100 EFL (HKI1)	SEEED_XIAO_S3	-61.0	12.25	Y	3	Chat · Send
2026-04-27 14:09:31 UTC	!814ff550	OH2EGI-3 Hiekkaharju EFL (EGI3)	M5STACK_C6L	-106.0	-3.0	Y	5	Chat · Send
2026-04-27 14:04:24 UTC	!04c674c4	74c4 EFL (74c4)	HELTEC_V4	-69.0	6.5	Y	1	Chat · Send

Broadcast

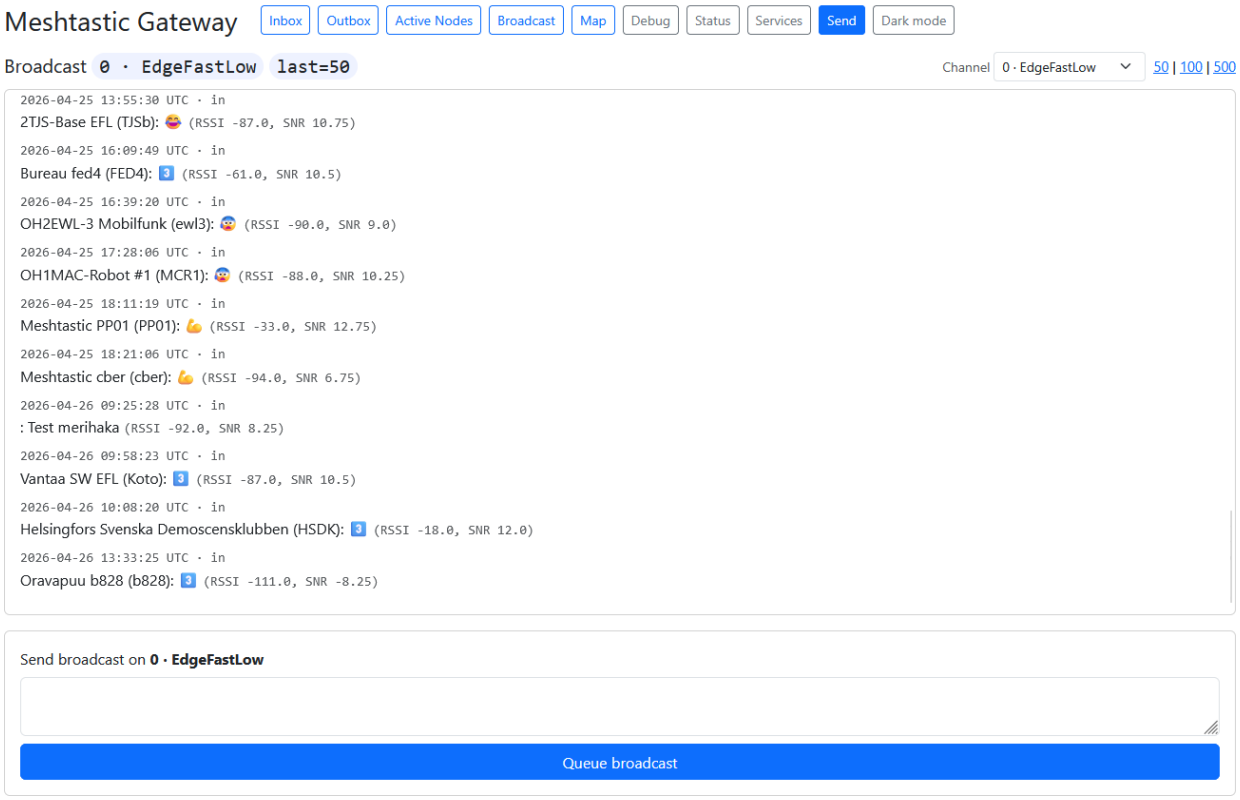

Map

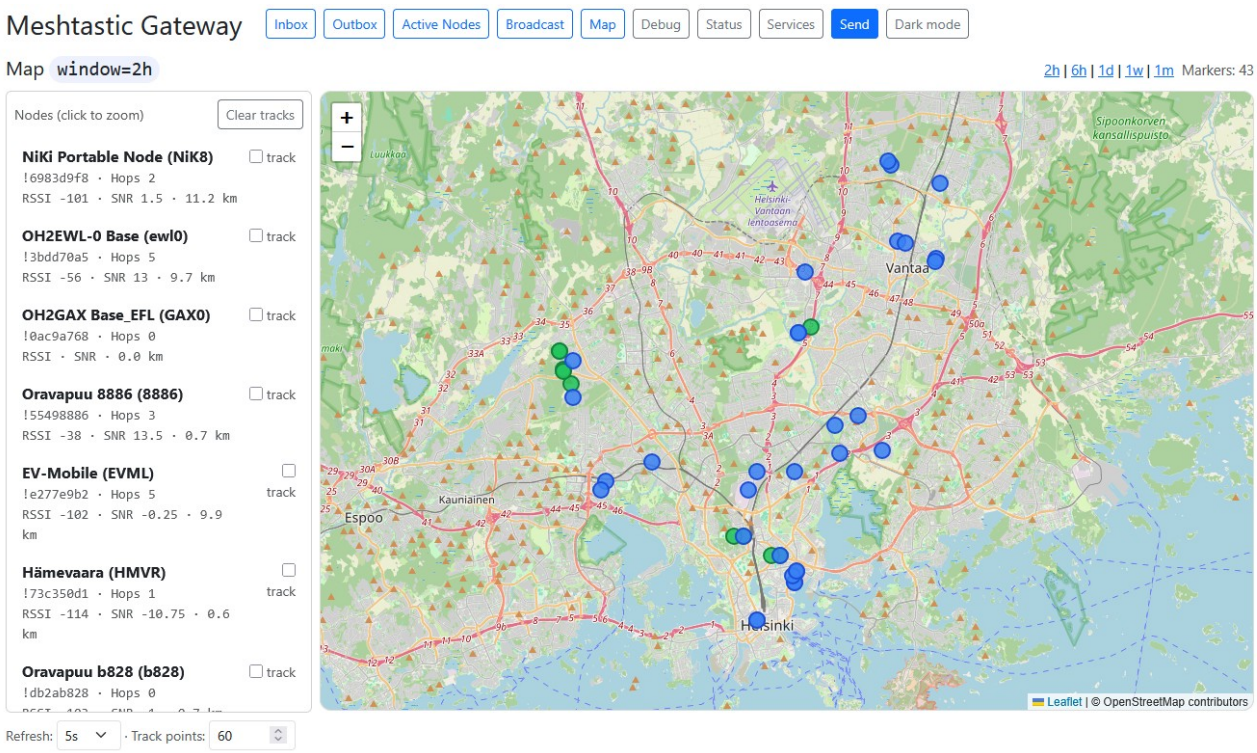

Debug

Meshtastic Gateway

Inbox | Outbox | Active Nodes | Broadcast | Map | Debug | Status | Services | Send | Dark mode

Debug terminal

Pause | Copy | Clear

Type: All | Node: All nodes | Last N: 40 | Refresh: 2s


```
[2026-04-27 08:25:06 UTC] other    from=!0ac9a768
{
  "from": 180987752,
  "to": 4294967295,
  "decoded": {
    "portnum": "TELEMETRY_APP",
    "payload": "b'\\ra\\x1d\\xefi2.\\x08\\xbe\\x8f\\x13\\x15\\\\\\x8fHA\\x1d\\xa8Y^? \\xed\\x1d(\\x99\\x86\\x010\\x97\\x118*@\\x99\\x01H\\xa6:P\\xc0\\x1cX\\xe4\\x17`\\
    "telemetry": {
      "time": 1777278305,
      "localStats": {
        "uptimeSeconds": 313278,
        "channelUtilization": 12.535,
        "airUtilTx": 0.86855555,
        "numPacketsTx": 3821,
        "numPacketsRx": 17177,
        "numPacketsRxBad": 2199,
        "numOnlineNodes": 42,
        "numTotalNodes": 153,
        "numRxDupe": 7462,
        "numTxRelay": 3648,
        "numTxRelayCanceled": 3044,
        "heapTotalBytes": 270520,
        "heapFreeBytes": 170872
      },
      "raw": "time: 1777278305\nlocal_stats {\n  uptime_seconds: 313278\n  channel_utilization: 12.535\n  air_util_tx: 0.868555546\n  num_packets_tx: 3821\n  num_packe
    }
  },
  "id": 1738708675,
  "rxTime": 1777278305,
  "hopLimit": 5,
```


TCP radio: 192.168.1.197

Status

Meshtastic Gateway

Inbox | Outbox | Active Nodes | Broadcast | Map | Debug | Status | Services | Send | Dark mode

Status

Host: 192.168.1.197
Connection: connected

Local node (from DB)

Node: OH2GAX Base_EFL (GAX0) — !0ac9a768
HW: HELTEC_V4 **MAC:** 6PYKyado
Last seen: 2026-04-30 12:44:00 UTC
RSSI/SNR: None / None
Position: 60.25711, 24.79799 (alt 20.0)
Pos time: 2026-04-30 12:43:29 UTC

Maintenance

Remove "unknown" nodes (no name received) from this gateway and the connected device's NodeDB. The gateway also clears them automatically after 24 h.

Remove unknown nodes now

Remove specific node

For one-off cleanup of a particular node. Tells the connected device to remove the node from its NodeDB and clears the row from this gateway. The gateway's own node is never offered.

-- select a node -- | Remove selected node

Live node data (best-effort, from interface)


```
{
  "num": 180987752,
  "user": {
    "id": "!0ac9a768",
    "longName": "OH2GAX Base_EFL",
    "shortName": "GAX0",
    "macaddr": "6PYKyado",
    "hwModel": "HELTEC_V4",
    "role": "CLIENT_BASE",
    "publicKey": "kd3ki0GVn6IidhjBbvnED8GwbmyBW3asn3kR98kRs2g=",
    "isUnmessagable": false
  },
  "position": {
    "latitudeI": 602571100,
    "longitudeI": 247979900,
```

Services

Meshtastic Gateway

Inbox | Outbox | Active Nodes | Broadcast | Map | Debug | Status | Services | Send | Dark mode

Services

METAR, TAF & Solar Weather Service

Reply with weather or propagation data when a node sends a private message: `wx efhk` for the current METAR, `taf efhk` for the latest TAF forecast (any ICAO airport), or `cmd solar` for a compact solar/propagation summary (SFI, SN, X, A, K, AU, BZE, SW, Pf, Ef) from hamqsl.com. TAF and solar replies are truncated to fit one Meshtastic packet; the trailing characters that don't fit are dropped (an … is appended).

Service

Enabled | Save

METAR reply delay (seconds)

3

Latest METAR, TAF & Solar requests

Last 50 requests (UTC).

```
2026-04-30 12:37:41 UTC | TAF | !ba757edc | EFHK | ok | TAF EFHK 301124Z 3012/0112 32009KT 9999 SCT035 BECMG 0110/0112 26010KT
2026-04-30 12:37:37 UTC | TAF | !ba757edc | EFHK | req
2026-04-30 12:35:14 UTC | SOLAR | !ba757edc | SOLAR | ok | SFI 143 SN 160 X B9.7 A 4 K 1 AU 4 BZE -6.5 SW 378.0 Pf 16 Ef 2360
2026-04-30 12:35:10 UTC | SOLAR | !ba757edc | SOLAR | req
2026-04-30 12:34:10 UTC | SOLAR | !ba757edc | SOLAR | ok | SFI 143 SN 160 X B9.7 A 4 K 1 AU 4 BZE -6.5 SW 378.0 Pf 16 Ef 2360
2026-04-30 12:34:06 UTC | SOLAR | !ba757edc | SOLAR | req
2026-04-30 12:13:16 UTC | TAF | !ac9afd17 | EFHK | ok | TAF EFHK 301124Z 3012/0112 32009KT 9999 SCT035 BECMG 0110/0112 26010KT
2026-04-30 12:13:13 UTC | TAF | !ac9afd17 | EFHK | req
2026-04-30 10:08:37 UTC | METAR | !ac9afd17 | EFHK | ok | 300950Z 29006KT 260V340 9999 BKN027 12/04 Q1020 NOSIG
2026-04-30 10:08:33 UTC | METAR | !ac9afd17 | EFHK | req
2026-04-30 05:41:02 UTC | METAR | !ac9afd17 | EFHK | ok | 300520Z 25006KT 9999 -RA SCT013 BKN030 04/M01 Q1021 TEMPO BKN009
2026-04-30 05:40:58 UTC | METAR | !ac9afd17 | EFHK | req
2026-04-29 17:43:38 UTC | METAR | !ac9afd17 | EFHK | ok | 291720Z 31008KT CAVOK 08/M08 Q1022 NOSIG
2026-04-29 17:43:34 UTC | METAR | !ac9afd17 | EFHK | req
2026-04-28 05:30:00 UTC | METAR | !ac9afd17 | EFHK | ok | 280520Z 32013KT CAVOK 03/M05 Q1017 NOSIG
```

Send

Meshtastic Gateway

Inbox | Outbox | Active Nodes | Broadcast | Map | Debug | Status | Services | Send | Dark mode

Send message

Destination

BROADCAST (pick channel below)

Dropdown uses nodes heard in window=2h.

Broadcast channel

0 · EdgeFastLow

Only used when the destination is BROADCAST. Ignored for direct messages.

Message

Queue message

Outbox

TCP radio: `192.168.1.197`

Dark mode

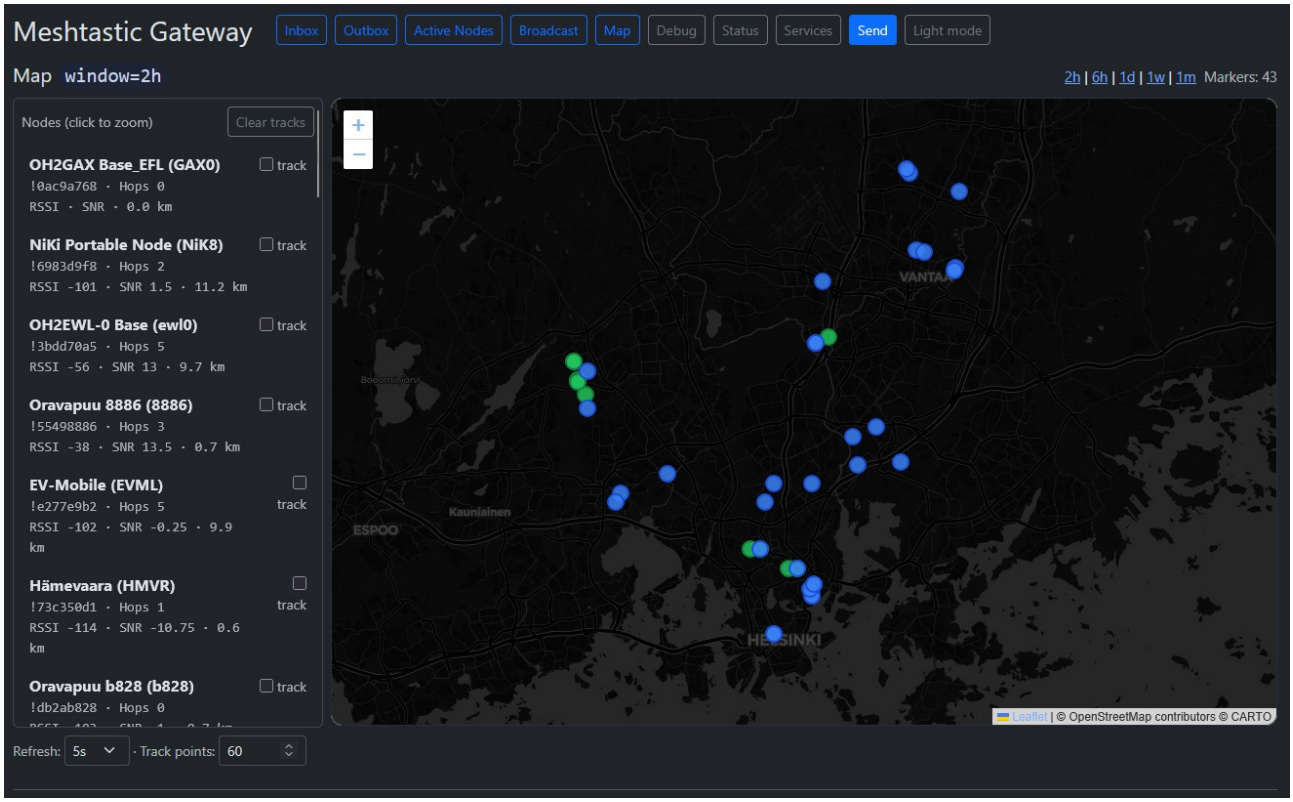

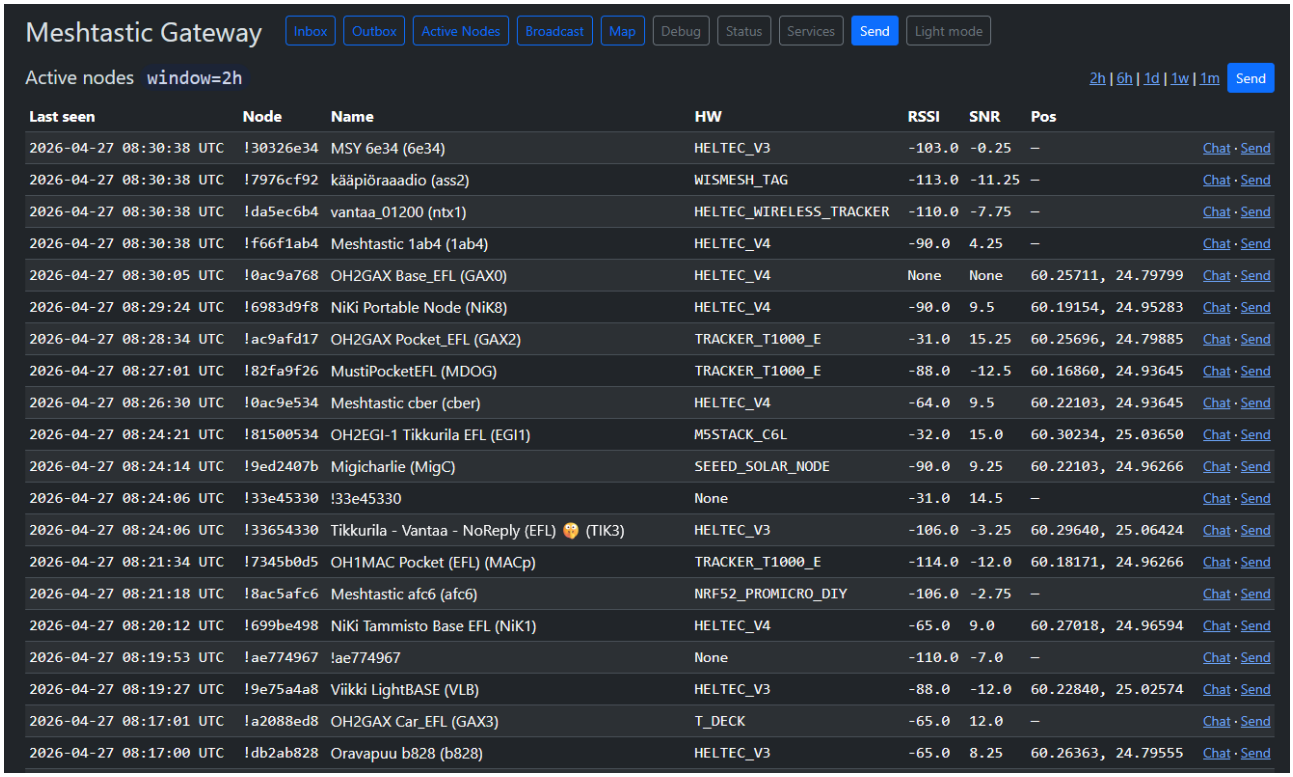

Last seen	Node	Name	HW	RSSI	SNR	Pos	
2026-04-27 08:30:38 UTC	!30326e34	MSY 6e34 (6e34)	HELTEC_V3	-103.0	-0.25	–	Chat · Send
2026-04-27 08:30:38 UTC	!7976cf92	kääpiöraaadio (ass2)	WISMESH_TAG	-113.0	-11.25	–	Chat · Send
2026-04-27 08:30:38 UTC	!da5ec6b4	vantaa_01200 (ntx1)	HELTEC_WIRELESS_TRACKER	-110.0	-7.75	–	Chat · Send
2026-04-27 08:30:38 UTC	!f66f1ab4	Meshtastic 1ab4 (1ab4)	HELTEC_V4	-90.0	4.25	–	Chat · Send
2026-04-27 08:30:05 UTC	!0ac9a768	OH2GAX Base_EFL (GAX0)	HELTEC_V4	None	None	60.25711, 24.79799	Chat · Send
2026-04-27 08:29:24 UTC	!6983d9f8	NiKi Portable Node (NiK8)	HELTEC_V4	-90.0	9.5	60.19154, 24.95283	Chat · Send
2026-04-27 08:28:34 UTC	!ac9afd17	OH2GAX Pocket_EFL (GAX2)	TRACKER_T1000_E	-31.0	15.25	60.25696, 24.79885	Chat · Send
2026-04-27 08:27:01 UTC	!82fa9f26	MustiPocketEFL (MDOG)	TRACKER_T1000_E	-88.0	-12.5	60.16860, 24.93645	Chat · Send
2026-04-27 08:26:30 UTC	!0ac9e534	Meshtastic cber (cber)	HELTEC_V4	-64.0	9.5	60.22103, 24.93645	Chat · Send
2026-04-27 08:24:21 UTC	!81500534	OH2EGI-1 Tikkurila EFL (EGI1)	M5STACK_C6L	-32.0	15.0	60.30234, 25.03650	Chat · Send
2026-04-27 08:24:14 UTC	!9ed2407b	Migicharlie (MigC)	SEEED_SOLAR_NODE	-90.0	9.25	60.22103, 24.96266	Chat · Send
2026-04-27 08:24:06 UTC	!33e45330	!33e45330	None	-31.0	14.5	–	Chat · Send
2026-04-27 08:24:06 UTC	!33654330	Tikkurila - Vantaa - NoReply (EFL) 🤫 (TIK3)	HELTEC_V3	-106.0	-3.25	60.29640, 25.06424	Chat · Send
2026-04-27 08:21:34 UTC	!7345b0d5	OH1MAC Pocket (EFL) (MACp)	TRACKER_T1000_E	-114.0	-12.0	60.18171, 24.96266	Chat · Send
2026-04-27 08:21:18 UTC	!8ac5afc6	Meshtastic afc6 (afc6)	NRF52_PROMICRO_DIY	-106.0	-2.75	–	Chat · Send
2026-04-27 08:20:12 UTC	!699be498	NiKi Tammisto Base EFL (NiK1)	HELTEC_V4	-65.0	9.0	60.27018, 24.96594	Chat · Send
2026-04-27 08:19:53 UTC	!ae774967	!ae774967	None	-110.0	-7.0	–	Chat · Send
2026-04-27 08:19:27 UTC	!9e75a4a8	Viikki LightBASE (VLB)	HELTEC_V3	-88.0	-12.0	60.22840, 25.02574	Chat · Send
2026-04-27 08:17:01 UTC	!a2088ed8	OH2GAX Car_EFL (GAX3)	T_DECK	-65.0	12.0	–	Chat · Send
2026-04-27 08:17:00 UTC	!db2ab828	Oravapuu b828 (b828)	HELTEC_V3	-65.0	8.25	60.26363, 24.79555	Chat · Send