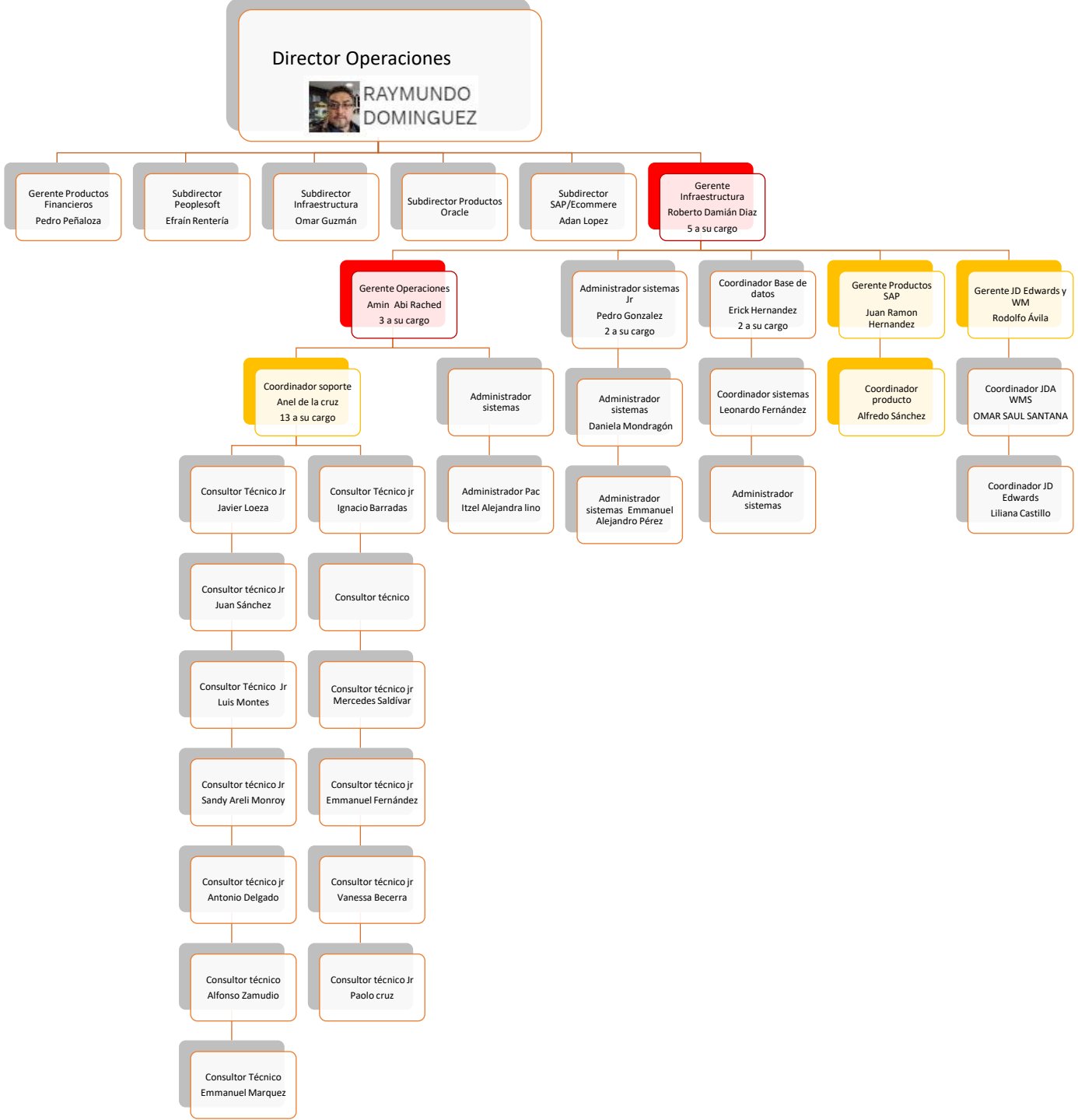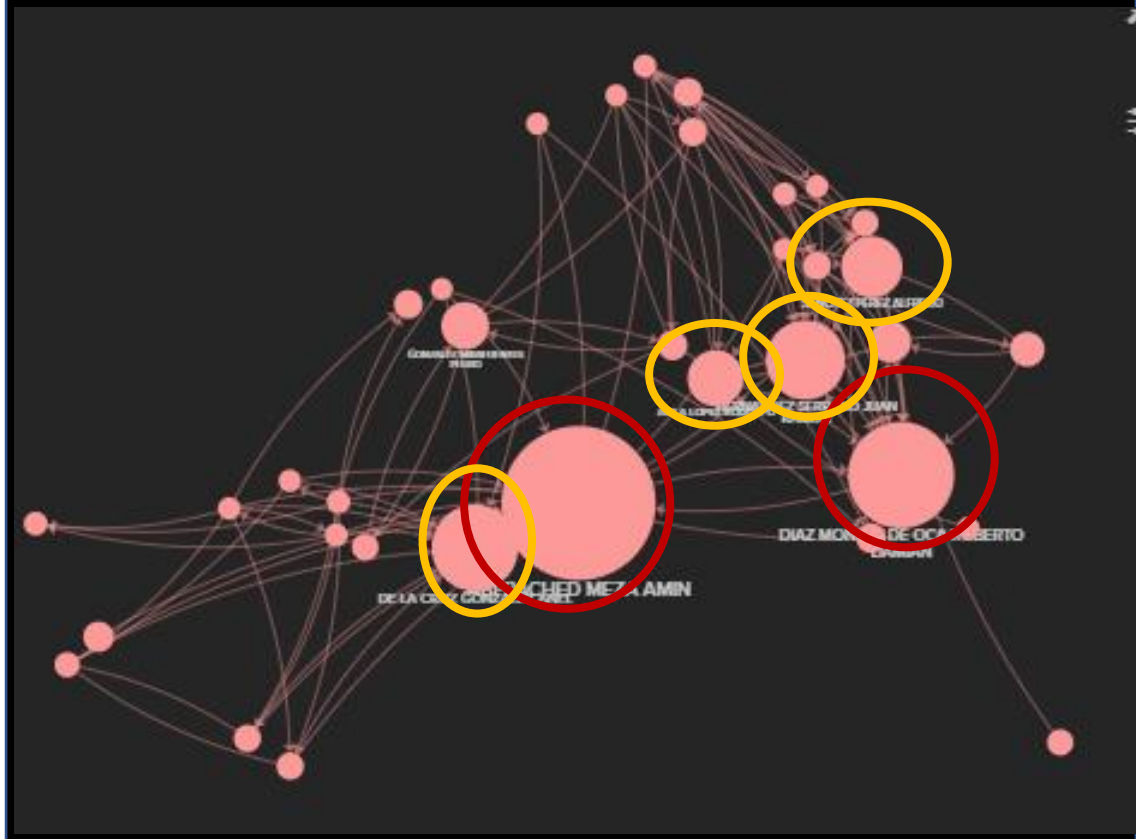OPERACIÓN INFRAESTRUCTURA Y VIRTUASLIZACION / ORACLE