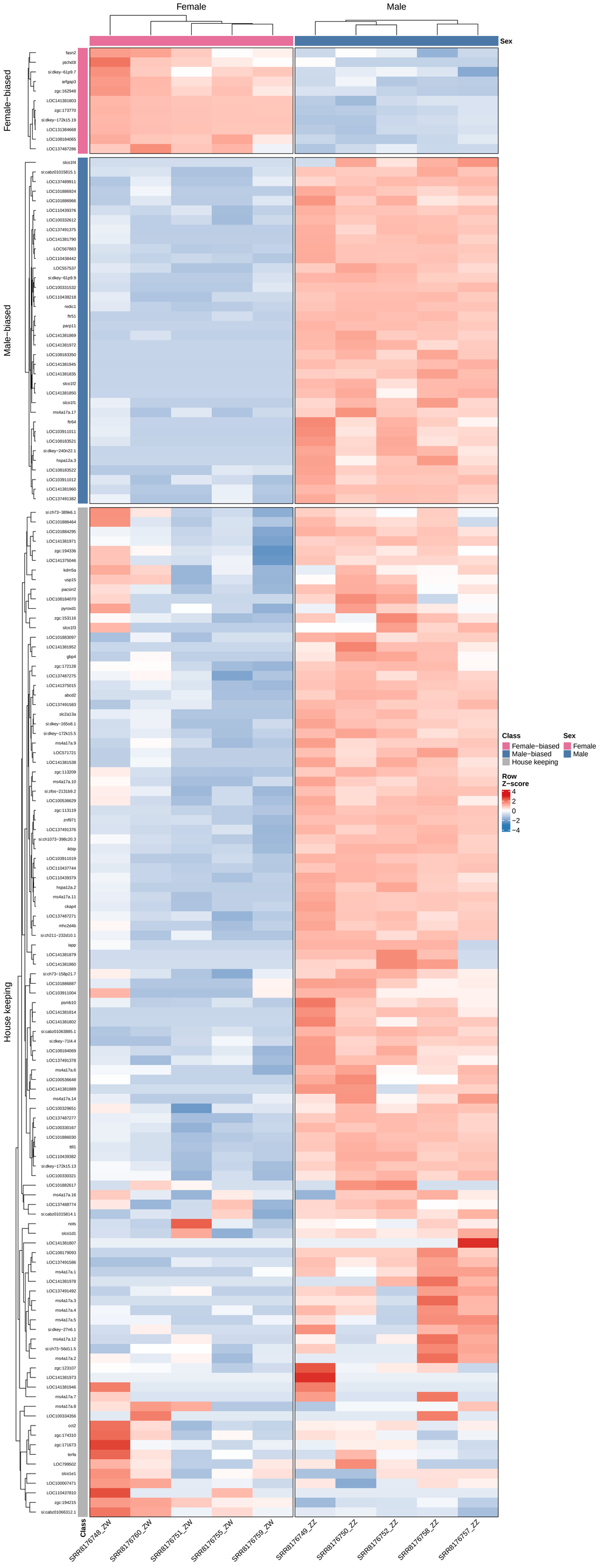
Female
Male
Sex
Female−biased
Male−biased
House keeping
fasn2
ptchd3l
si:dkey−61p9.7
arfgap3
zgc:162948
LOC141381803
zgc:173770
si:dkey−172k15.19
LOC131384668
LOC108184065
LOC137487286
slco1f4
si:cabz01015815.1
LOC137489911
LOC101886924
LOC101886966
LOC110439376
LOC100332612
LOC137491375
LOC141381790
LOC567883
LOC110438442
LOC557537
si:dkey−61p9.9
LOC100331532
LOC110438218
redic1
ffr51
parp11
LOC141381869
LOC141381972
LOC108183350
LOC141381945
LOC141381835
slco1f2
LOC141381850
slco1f1
ms4a17a.17
ffr64
LOC103911011
LOC108183521
si:dkey−240n22.1
hspa12a.3
LOC108183522
LOC103911012
LOC141381960
LOC137491382
si:ch73−389k6.1
LOC101886464
LOC101884295
LOC141381971
zgc:194336
LOC141375046
kdm5a
usp15
pacsin2
LOC108184070
pyroxd1
zgc:153116
slco1f3
LOC101883097
LOC141381952
gbp4
zgc:172128
LOC137487275
LOC141375015
abcd2
LOC137491583
slc2a13a
si:dkey−165o8.1
si:dkey−172k15.5
ms4a17a.9
LOC571721
LOC141381538
zgc:113209
ms4a17a.10
si:zfos−2131b9.2
LOC100536629
zgc:113119
znf971
LOC137491376
si:ch1073−398c20.3
ikbip
LOC103911019
LOC110437744
LOC110439379
hspa12a.2
ms4a17a.11
ckap4
LOC137487271
mhc2d4b
si:ch211−232d10.1
iapp
LOC141381879
LOC141381860
si:ch73−158p21.7
LOC101886887
LOC103911004
psmb10
LOC141381814
LOC141381802
si:cabz01063885.1
si:dkey−71l4.4
LOC108184069
LOC137491378
ms4a17a.6
LOC100536648
LOC141381889
ms4a17a.14
LOC100329651
LOC137487277
LOC100330167
LOC101886030
ttll1
LOC110439382
si:dkey−172k15.13
LOC100330321
LOC101882617
ms4a17a.16
LOC137488774
si:cabz01015814.1
nots
slco1d1
LOC141381807
LOC108179093
LOC137491586
ms4a17a.1
LOC141381978
LOC137491492
ms4a17a.3
ms4a17a.4
ms4a17a.5
si:dkey−27n6.1
ms4a17a.12
si:ch73−56d11.5
ms4a17a.2
zgc:123107
LOC141381973
LOC141381946
ms4a17a.7
ms4a17a.8
LOC100334356
ccl2
zgc:174310
zgc:171673
terfa
LOC799502
slco1e1
LOC100007471
LOC110437810
zgc:194215
si:cabz01066312.1
Class
SRR8176748_ZW
SRR8176760_ZW
SRR8176751_ZW
SRR8176755_ZW
SRR8176759_ZW
SRR8176749_ZZ
SRR8176750_ZZ
SRR8176752_ZZ
SRR8176758_ZZ
SRR8176757_ZZ
Class
Female−biased
Male−biased
House keeping
Sex
Female
Male
Row
Z−score
4
2
0
−2
−4