Our mission is to organize the world's information and make it universally accessible and useful.

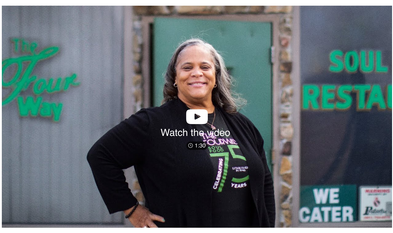

Progress Will Not Wait — Celebrating Black American Legacy Makers

This Black History Month, we honor the lasting legacy of Black innovators and institutions that have opened doors for the next generation of leaders.

Read more

Company news

GOOGLE NEWS INITIATIVE

Fostering innovation in the Middle East, Turkey and Africa

Feb 22, 2021

ARTS AND CULTURE

The words of women artists, in the museum and online

Mar 1, 2021

GOOGLE IN AFRICA

South Africa is an explorer's paradise

Feb 25, 2021

ENTREPRENEU

3 things we learn second season c

Feb 24, 2021

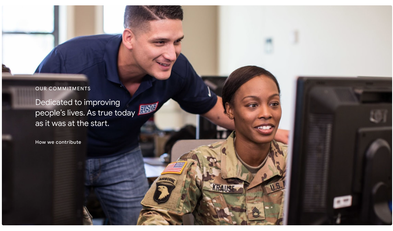

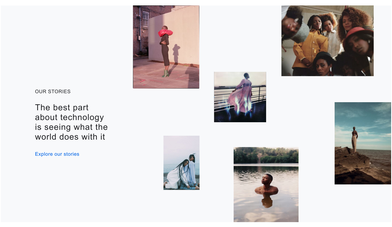

Careers at Google

Join us

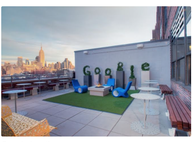

Google locations

Find us

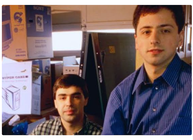

From the garage to the Googleplex

Our history

An "owner's manual" for shareholders

Our founders' letter

Today's Doodle

MARCH 1, 2021

Autumn 2021

Discover more Google Doodles

Back to top