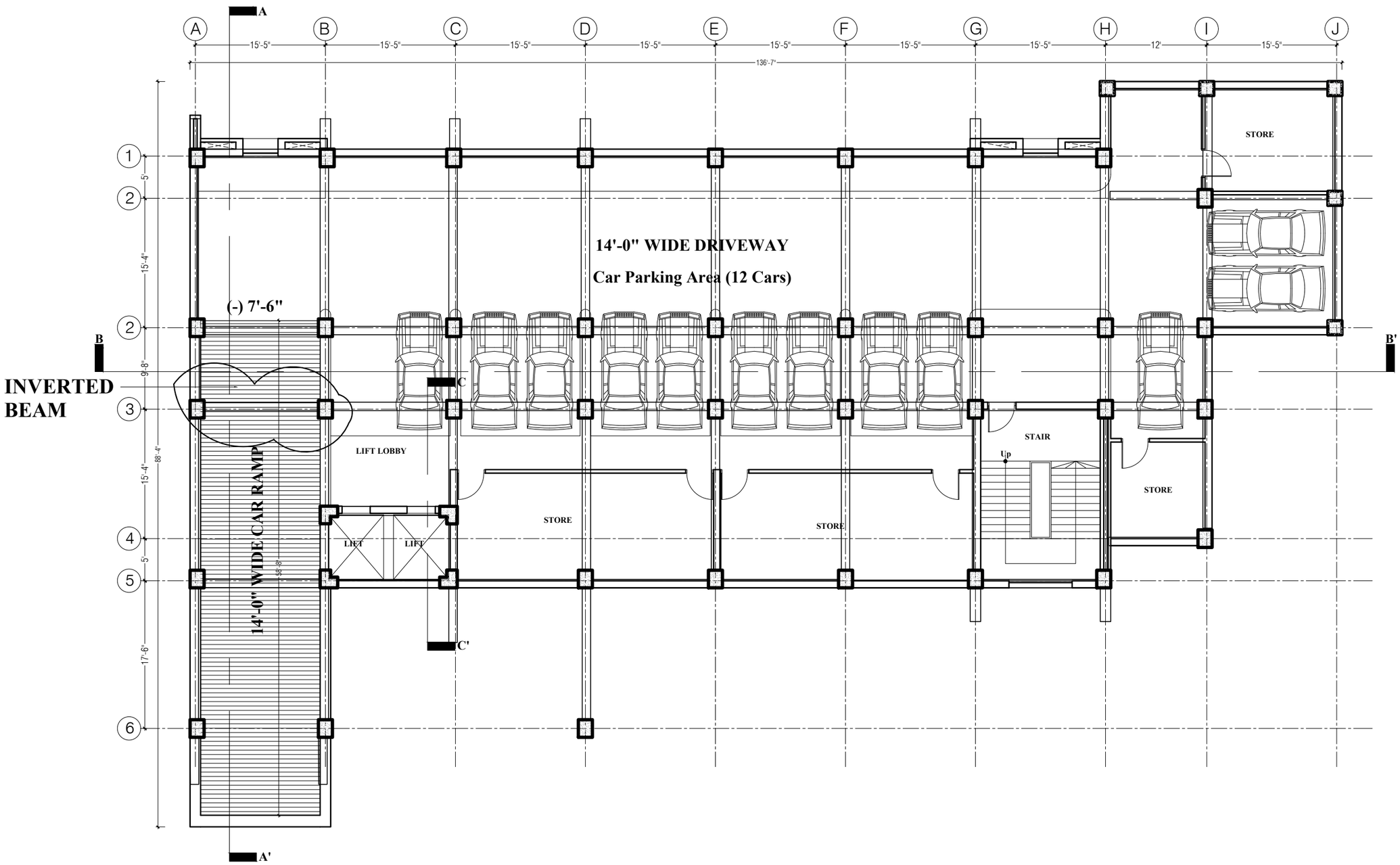

BASEMENT FLOOR PLAN

(Floor to Floor 10'-0")

Car parking-12 nos

Floor Area: 6,970 sft.

Porch Area: 575 sft.

Approval of the Client

Note :

DEPARTMENT OF ARCHITECTURE
MINISTRY OF HOUSING AND PUBLIC WORKS.GOVERNMENT OF BANGLADESH

Project name

STUDENT'S HOSTEL (MALE) AT MUGDA MEDICAL COLLEGE & HOSPITAL.

Location :

DHAKA

Design Stage :

FINAL

Name of drawing :

FLOOR PLAN

Mir Manzurur Rahman
Chief Architect

Md. Asifur Rahman Bhuiyan
Additional Chief Architect Zone -01

Shahana Arjoo
Superintending Architect,Circle-04

Siddiqua Nasrin Sultana
Executive Architect , Div -10

Mohammad Towhidur Rahman
Asstt. Architect ,Div -10

Mohammad Hamidur Rahman Sabbir
Asstt. Architect ,Div -10

Afrin Hossain
Asstt. Architect ,Div -10

Drawn by: Halima Akter
Draftsman ,Div -10

Date:	Page No
26-01-2025	01

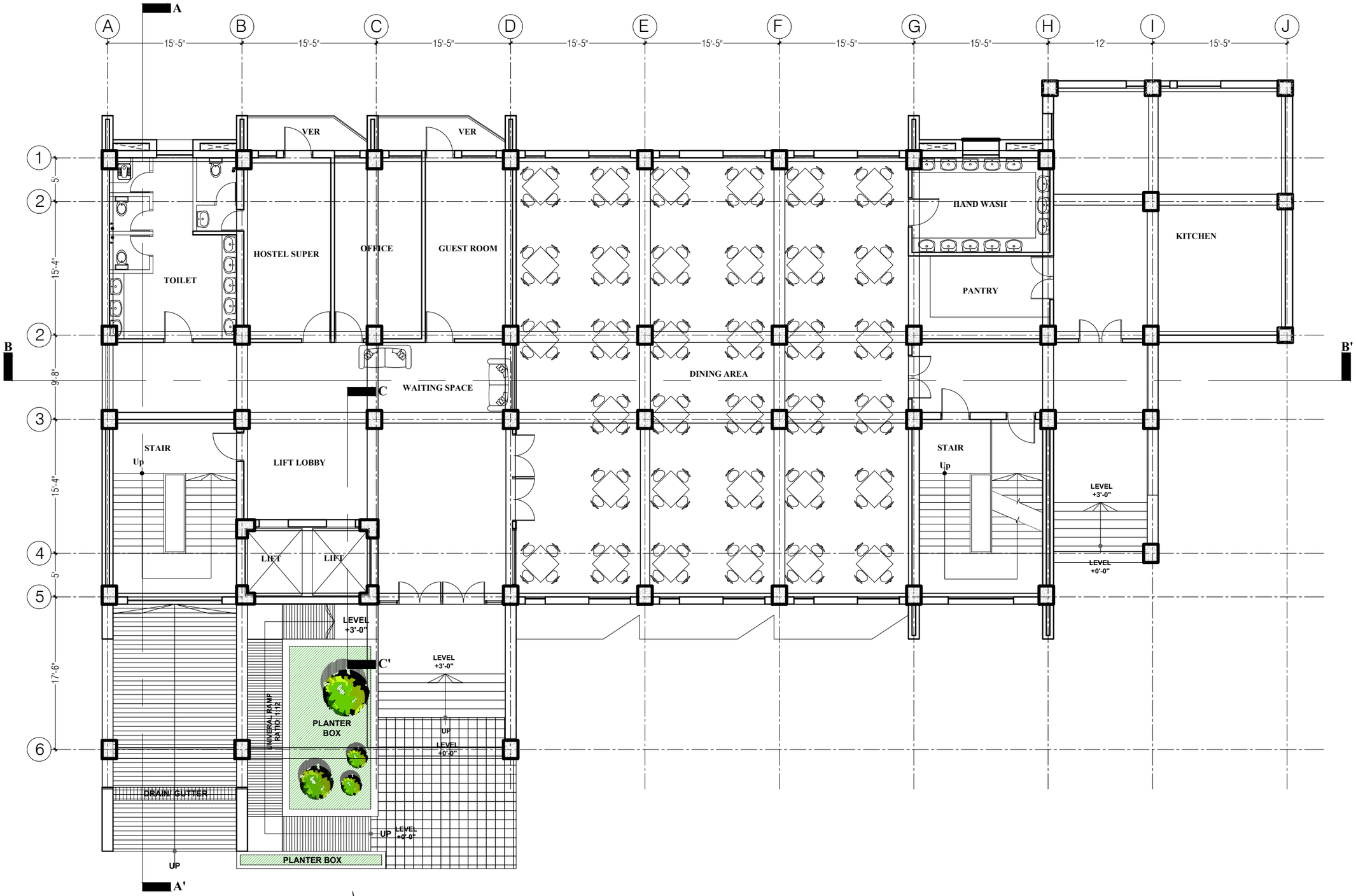

GROUND FLOOR PLAN

(Floor to Floor 12'-0")

Floor Area: 6,970 sft.
Porch Area: 890 sft.

Approval of the Client

Note :

DEPARTMENT OF ARCHITECTURE
MINISTRY OF HOUSING AND PUBLIC WORKS.GOVERNMENT OF BANGLADESH

Project name

STUDENT'S HOSTEL (MALE) AT MUGDA MEDICAL COLLEGE & HOSPITAL.

Location :

DHAKA

Design Stage :

FINAL

Name of drawing :

FLOOR PLAN

Mir Manzurur Rahman
Chief Architect

Md. Asifur Rahman Bhuiyan
Additional Chief Architect Zone -01

Shahana Arjoo
Superintending Architect,Circle-04

Siddiqua Nasrin Sultana
Executive Architect , Div -10

Mohammad Towhidur Rahman
Asstt. Architect ,Div -10

Mohammad Hamidur Rahman Sabbir
Asstt. Architect ,Div -10

Afrin Hossain
Asstt. Architect ,Div -10

Drawn by: Halima Akter
Draftsman ,Div -10

Date: 26-01-2025

Page No **02**

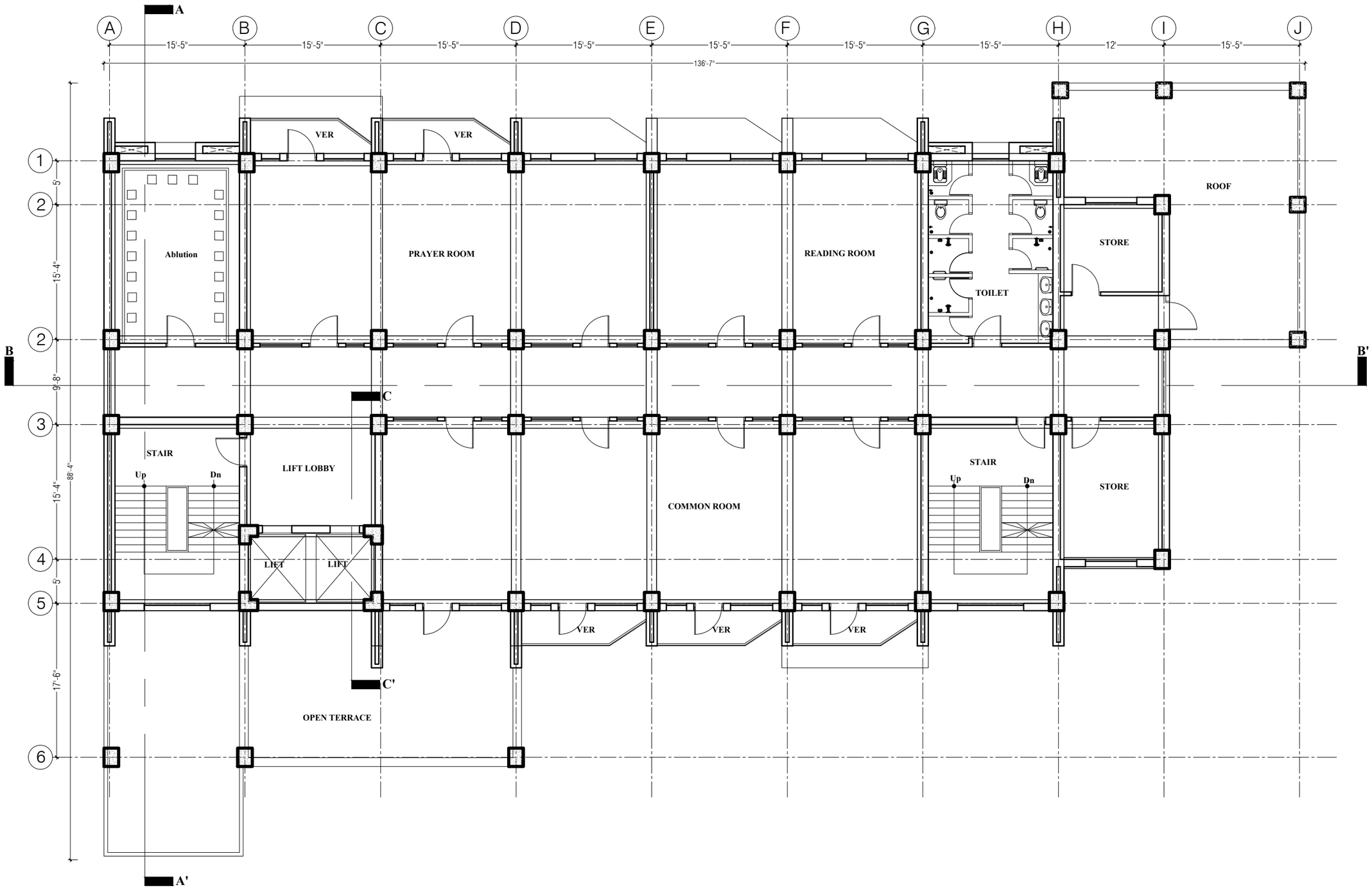

1st FLOOR PLAN

Floor Height 10'

Floor Area: 6,525 sft.

Terrace Area: 890 sft.

Approval of the Client

Note :

DEPARTMENT OF ARCHITECTURE
MINISTRY OF HOUSING AND PUBLIC WORKS.GOVERNMENT OF BANGLADESH

Project name

STUDENT'S HOSTEL (MALE) AT MUGDA MEDICAL COLLEGE & HOSPITAL.

Location :

DHAKA

Design Stage :

FINAL

Name of drawing :

FLOOR PLAN

Mir Manzurur Rahman
Chief Architect

Md. Asifur Rahman Bhuiyan
Additional Chief Architect Zone -01

Shahana Arjoo
Superintending Architect,Circle-04

Siddiqua Nasrin Sultana
Executive Architect , Div -10

Mohammad Towhidur Rahman
Asstt. Architect ,Div -10

Mohammad Hamidur Rahman Sabbir
Asstt. Architect ,Div -10

Afrin Hossain
Asstt. Architect ,Div -10

Drawn by: Halima Akter
Draftsman ,Div -10

Date:	Page No
26-01-2025	03

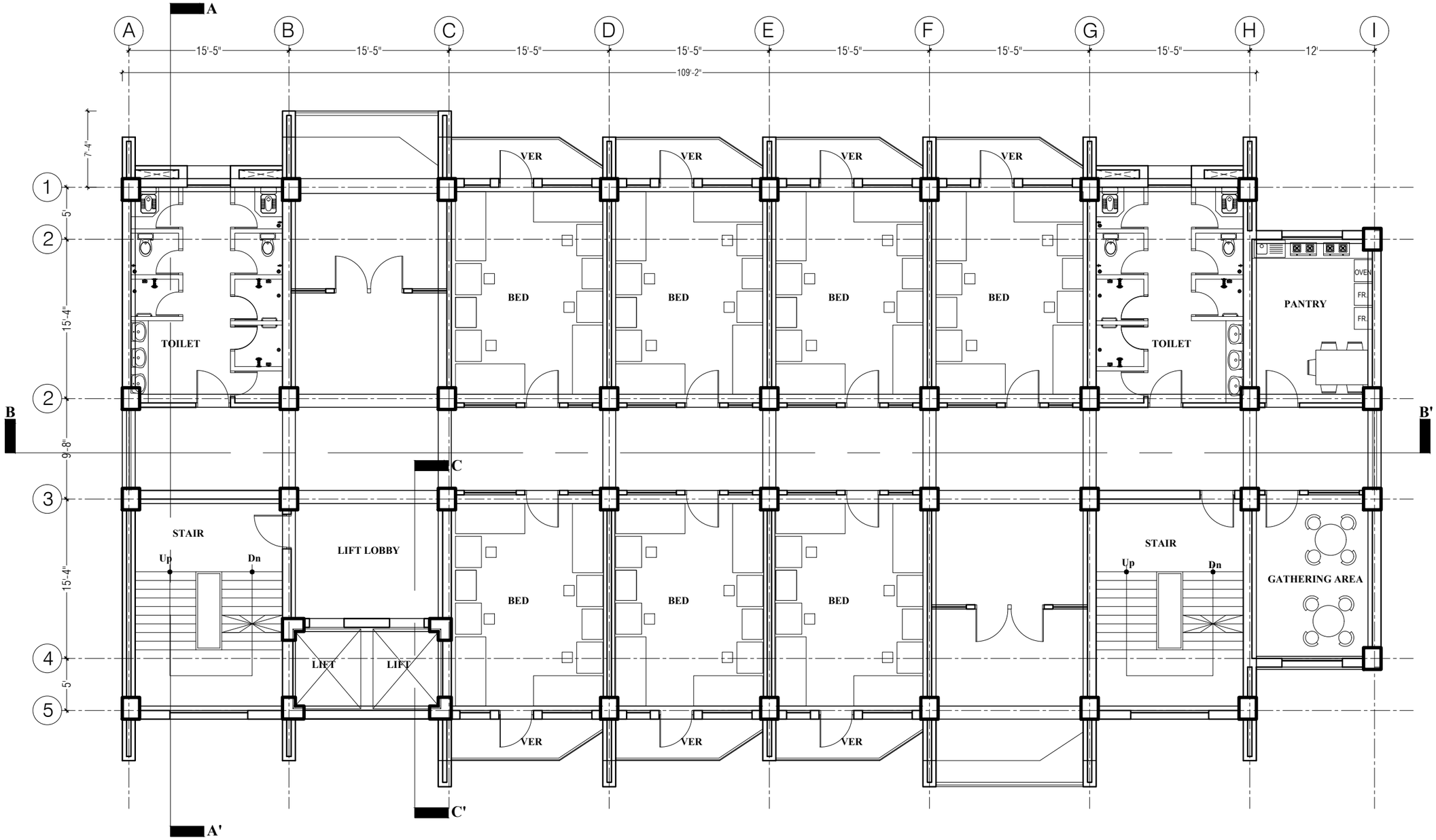

2ND FLOOR PLAN

Floor Height 10'

Floor Area: 6,860 sft.

28 person (Boys Hostel)

Approval of the Client

Note :

DEPARTMENT OF ARCHITECTURE
MINISTRY OF HOUSING AND PUBLIC WORKS.GOVERNMENT OF BANGLADESH

Project name

STUDENT'S HOSTEL (MALE) AT MUGDA MEDICAL COLLEGE & HOSPITAL.

Location :

DHAKA

Design Stage :

FINAL

Name of drawing :

FLOOR PLAN

Mir Manzurur Rahman
Chief Architect

Md. Asifur Rahman Bhuiyan
Additional Chief Architect Zone -01

Shahana Arjoo
Superintending Architect,Circle-04

Siddiqua Nasrin Sultana
Executive Architect , Div -10

Mohammad Towhidur Rahman
Asstt. Architect ,Div -10

Mohammad Hamidur Rahman Sabbir
Asstt. Architect ,Div -10

Afrin Hossain
Asstt. Architect ,Div -10

Drawn by: Halima Akter
Draftsman ,Div -10

Date: 26-01-2025

Page No **04**

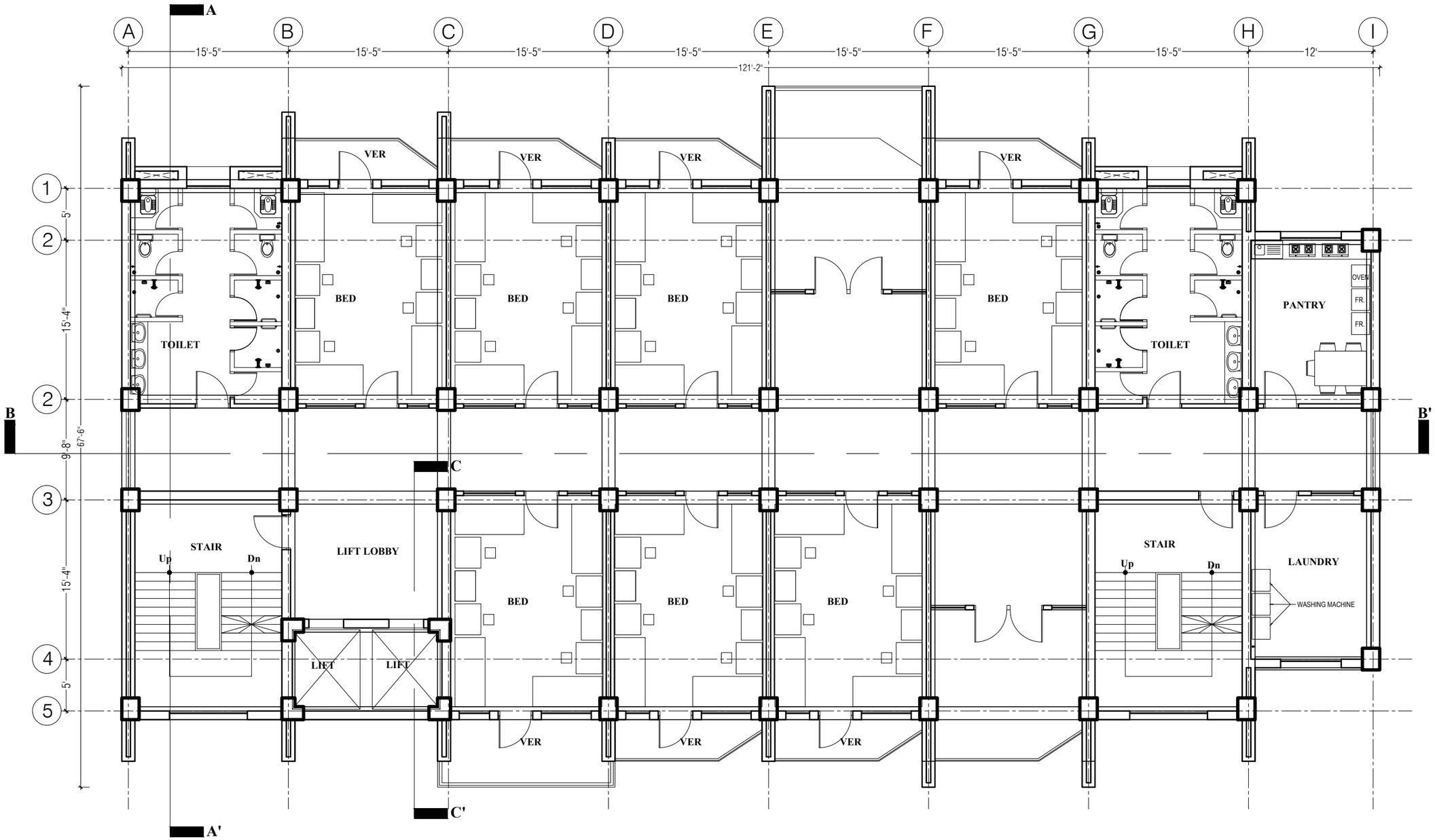

3RD FLOOR PLAN

Floor Height 10'

Floor Area: 6,910 sft.
28 person (Boys Hostel)

Approval of the Client

Note :

DEPARTMENT OF ARCHITECTURE
MINISTRY OF HOUSING AND PUBLIC WORKS.GOVERNMENT OF BANGLADESH

Project name

STUDENT'S HOSTEL (MALE) AT MUGDA MEDICAL COLLEGE & HOSPITAL.

Location :

DHAKA

Design Stage :

FINAL

Name of drawing :

FLOOR PLAN

Mir Manzurur Rahman
Chief Architect

Md. Asifur Rahman Bhuiyan
Additional Chief Architect Zone -01

Shahana Arjoo
Superintending Architect,Circle-04

Siddiqua Nasrin Sultana
Executive Architect , Div -10

Mohammad Towhidur Rahman
Asstt. Architect ,Div -10

Mohammad Hamidur Rahman Sabbir
Asstt. Architect ,Div -10

Afrin Hossain
Asstt. Architect ,Div -10

Drawn by: Halima Akter
Draftsman ,Div -10

Date:	Page No
26-01-2025	05

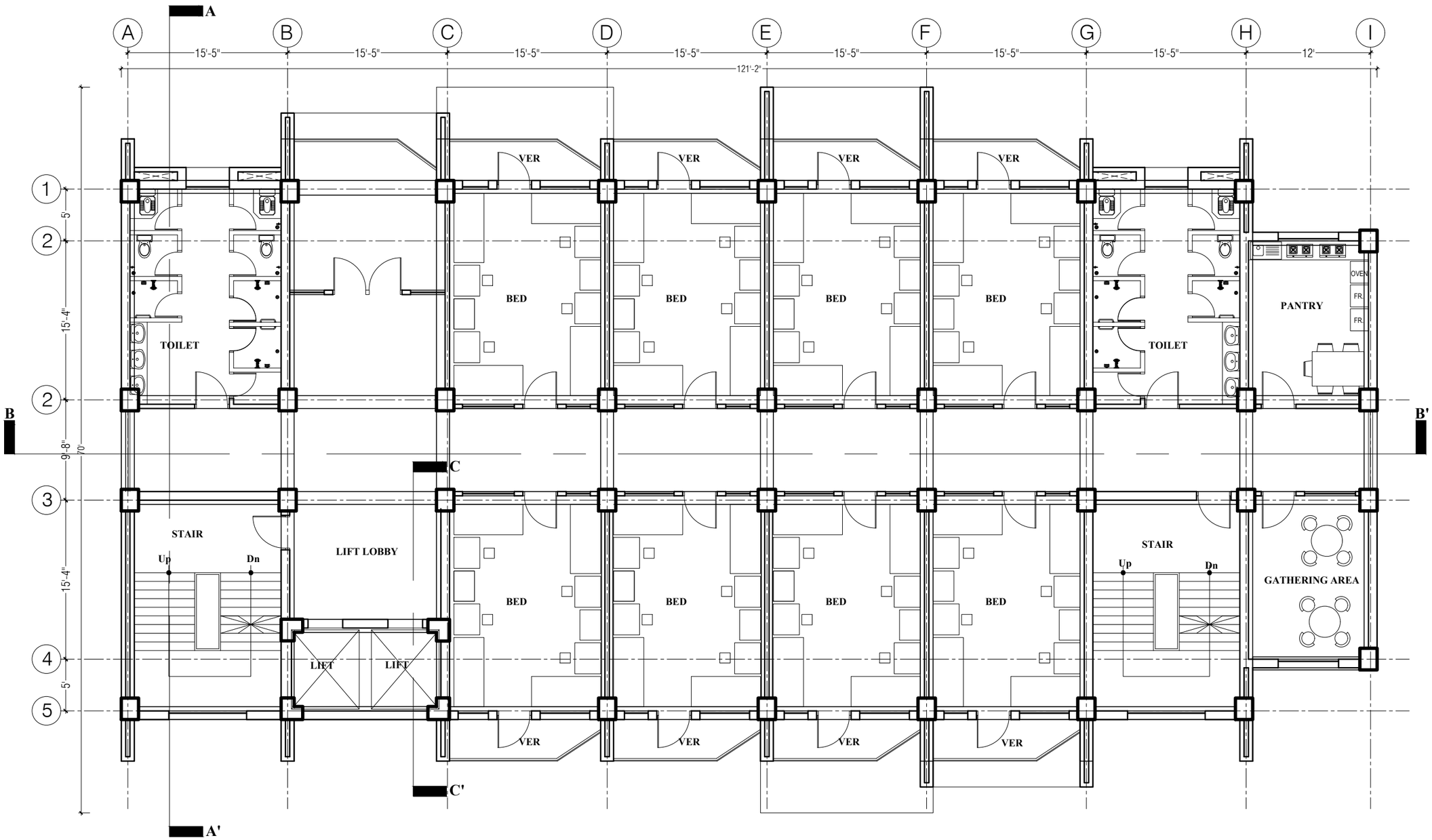

4TH FLOOR PLAN

Floor Height 10'

Floor Area: 6,785 sft.
32 person (Boys Hostel)

Approval of the Client

Note :

DEPARTMENT OF ARCHITECTURE
MINISTRY OF HOUSING AND PUBLIC WORKS.GOVERNMENT OF BANGLADESH

Project name
STUDENT'S HOSTEL (MALE) AT MUGDA MEDICAL COLLEGE & HOSPITAL.

Location :
DHAKA

Design Stage :
FINAL

Name of drawing :
FLOOR PLAN

Mir Manzurur Rahman
Chief Architect

Md. Asifur Rahman Bhuiyan
Additional Chief Architect Zone -01

Shahana Arjoo
Superintending Architect,Circle-04

Siddiqua Nasrin Sultana
Executive Architect , Div -10

Mohammad Towhidur Rahman
Asstt. Architect ,Div -10

Mohammad Hamidur Rahman Sabbir
Asstt. Architect ,Div -10

Afrin Hossain
Asstt. Architect ,Div -10

Drawn by: Halima Akter
Draftsman ,Div -10

Date: 26-01-2025

Page No **06**

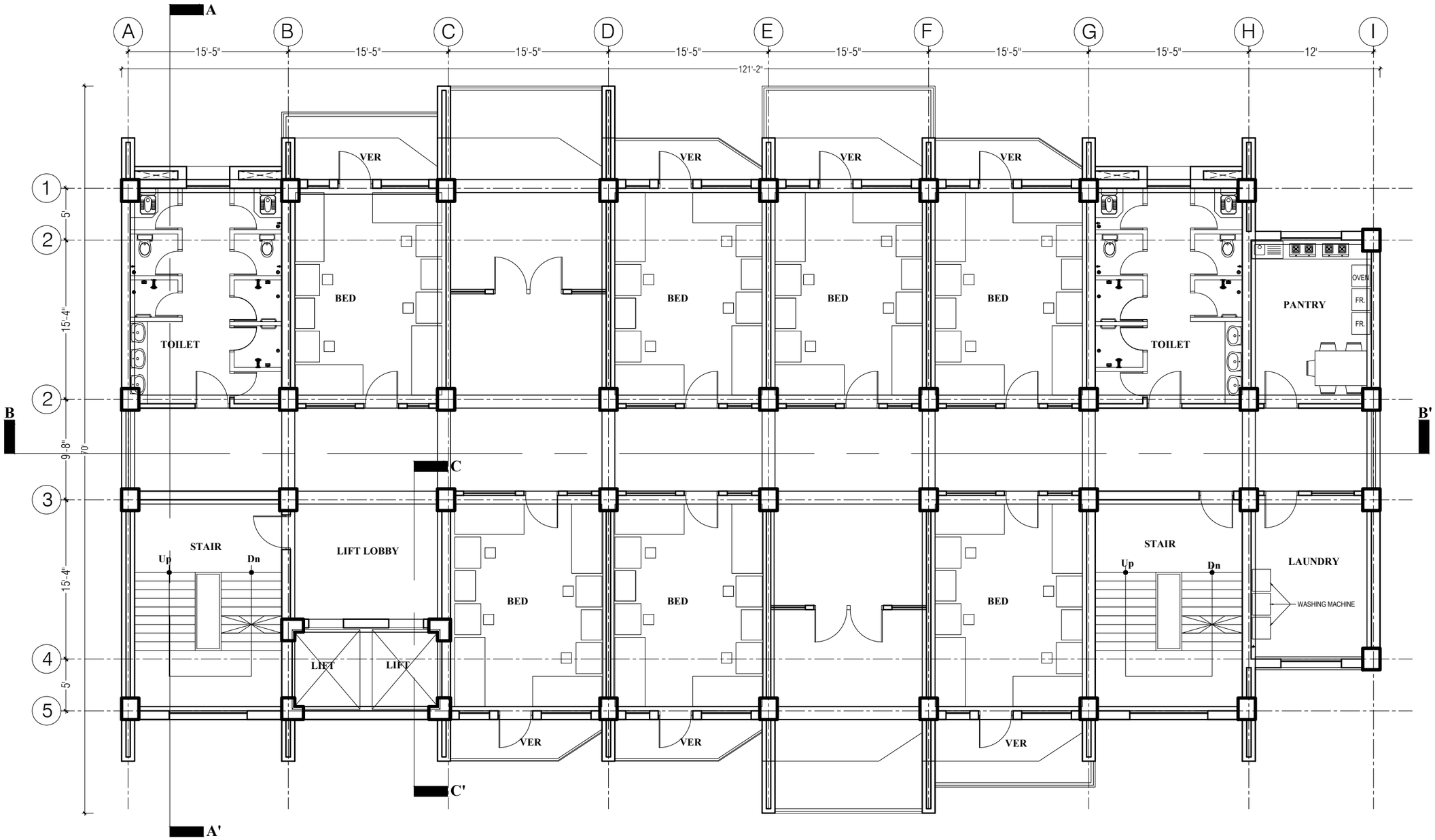

5TH FLOOR PLAN

Floor Height 10'

Floor Area: 7,110 sft.
28 person (Boys Hostel)

Approval of the Client

Note :

DEPARTMENT OF ARCHITECTURE
MINISTRY OF HOUSING AND PUBLIC WORKS.GOVERNMENT OF BANGLADESH

Project name
STUDENT'S HOSTEL (MALE) AT MUGDA MEDICAL COLLEGE & HOSPITAL.

Location :
DHAKA

Design Stage :
FINAL

Name of drawing :
FLOOR PLAN

Mir Manzurur Rahman
Chief Architect

Md. Asifur Rahman Bhuiyan
Additional Chief Architect Zone -01

Shahana Arjoo
Superintending Architect,Circle-04

Siddiqua Nasrin Sultana
Executive Architect , Div -10

Mohammad Towhidur Rahman
Asstt. Architect ,Div -10

Mohammad Hamidur Rahman Sabbir
Asstt. Architect ,Div -10

Afrin Hossain
Asstt. Architect ,Div -10

Drawn by: Halima Akter
Draftsman ,Div -10

Date:	Page No
26-01-2025	07

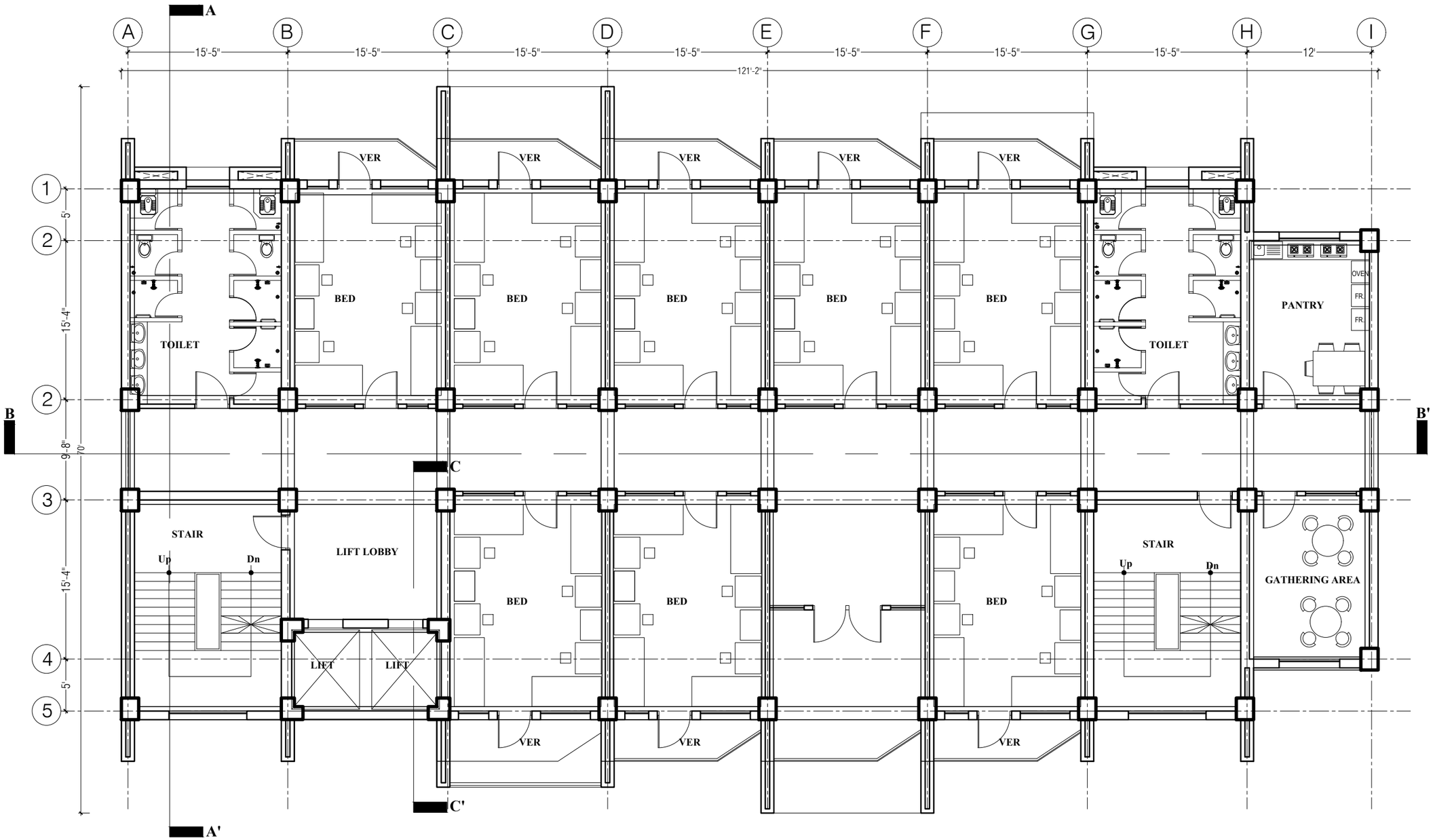

6TH FLOOR PLAN

Floor Height 10'

Floor Area: 6,830 sft.
32 person (Boys Hostel)

Approval of the Client

Note :

DEPARTMENT OF ARCHITECTURE
MINISTRY OF HOUSING AND PUBLIC WORKS.GOVERNMENT OF BANGLADESH

Project name
STUDENT'S HOSTEL (MALE) AT MUGDA MEDICAL COLLEGE & HOSPITAL.

Location :
DHAKA

Design Stage :
FINAL

Name of drawing :
FLOOR PLAN

Mir Manzurur Rahman
Chief Architect

Md. Asifur Rahman Bhuiyan
Additional Chief Architect Zone -01

Shahana Arjoo
Superintending Architect,Circle-04

Siddiqua Nasrin Sultana
Executive Architect , Div -10

Mohammad Towhidur Rahman
Asstt. Architect ,Div -10

Mohammad Hamidur Rahman Sabbir
Asstt. Architect ,Div -10

Afrin Hossain
Asstt. Architect ,Div -10

Drawn by: Halima Akter
Draftsman ,Div -10

Date:	Page No
26-01-2025	08

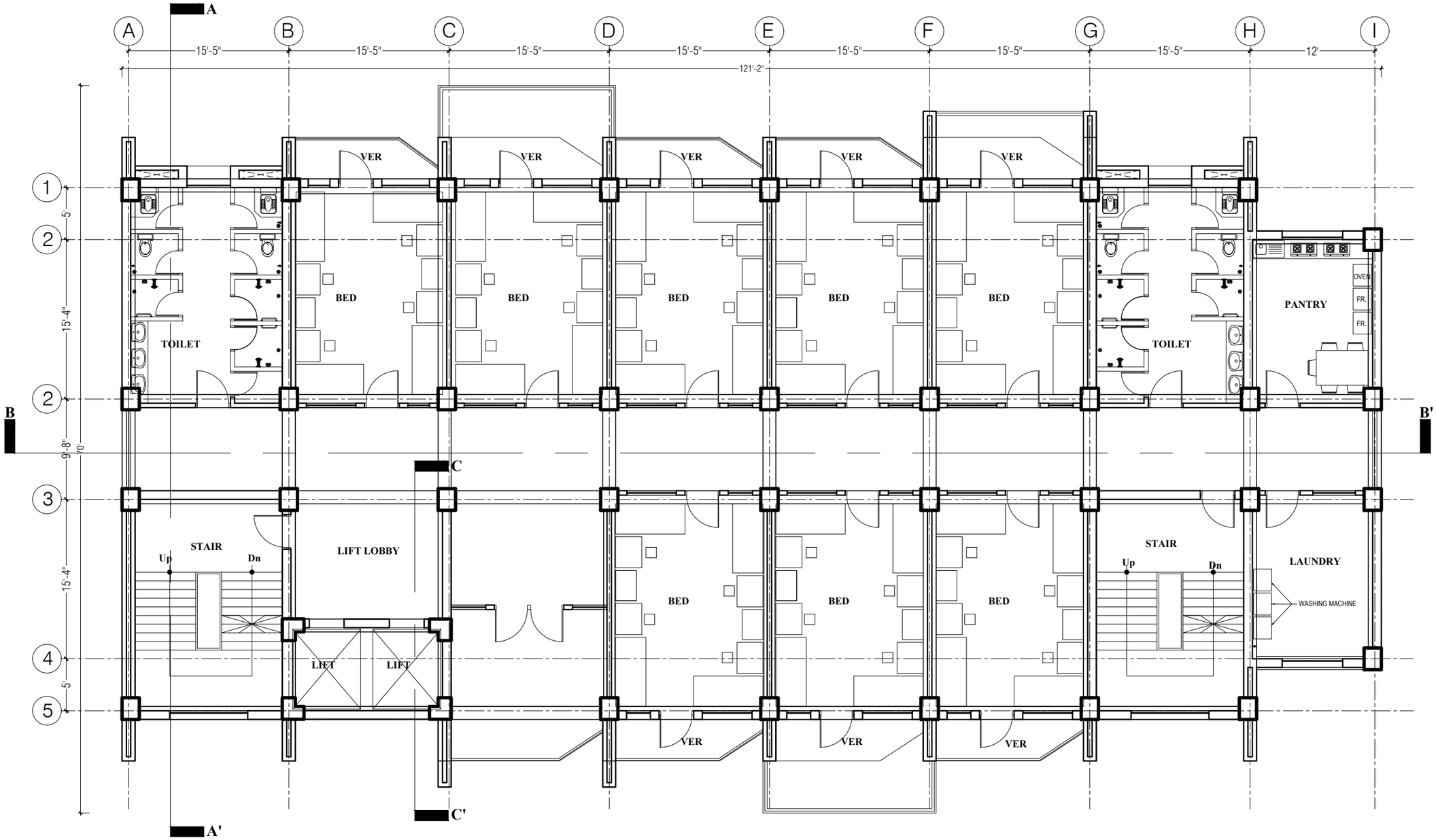

7TH FLOOR PLAN

Floor Height 10'

Floor Area: 6,990 sft.
32 person (Boys Hostel)

Approval of the Client

Note :

DEPARTMENT OF ARCHITECTURE
MINISTRY OF HOUSING AND PUBLIC WORKS.GOVERNMENT OF BANGLADESH

Project name
STUDENT'S HOSTEL (MALE) AT MUGDA MEDICAL COLLEGE & HOSPITAL.

Location :
DHAKA

Design Stage :
FINAL

Name of drawing :
FLOOR PLAN

Mir Manzurur Rahman
Chief Architect

Md. Asifur Rahman Bhuiyan
Additional Chief Architect Zone -01

Shahana Arjoo
Superintending Architect,Circle-04

Siddiqua Nasrin Sultana
Executive Architect , Div -10

Mohammad Towhidur Rahman
Asstt. Architect ,Div -10

Mohammad Hamidur Rahman Sabbir
Asstt. Architect ,Div -10

Afrin Hossain
Asstt. Architect ,Div -10

Drawn by: Halima Akter
Draftsman ,Div -10

Date: 26-01-2025

Page No **09**

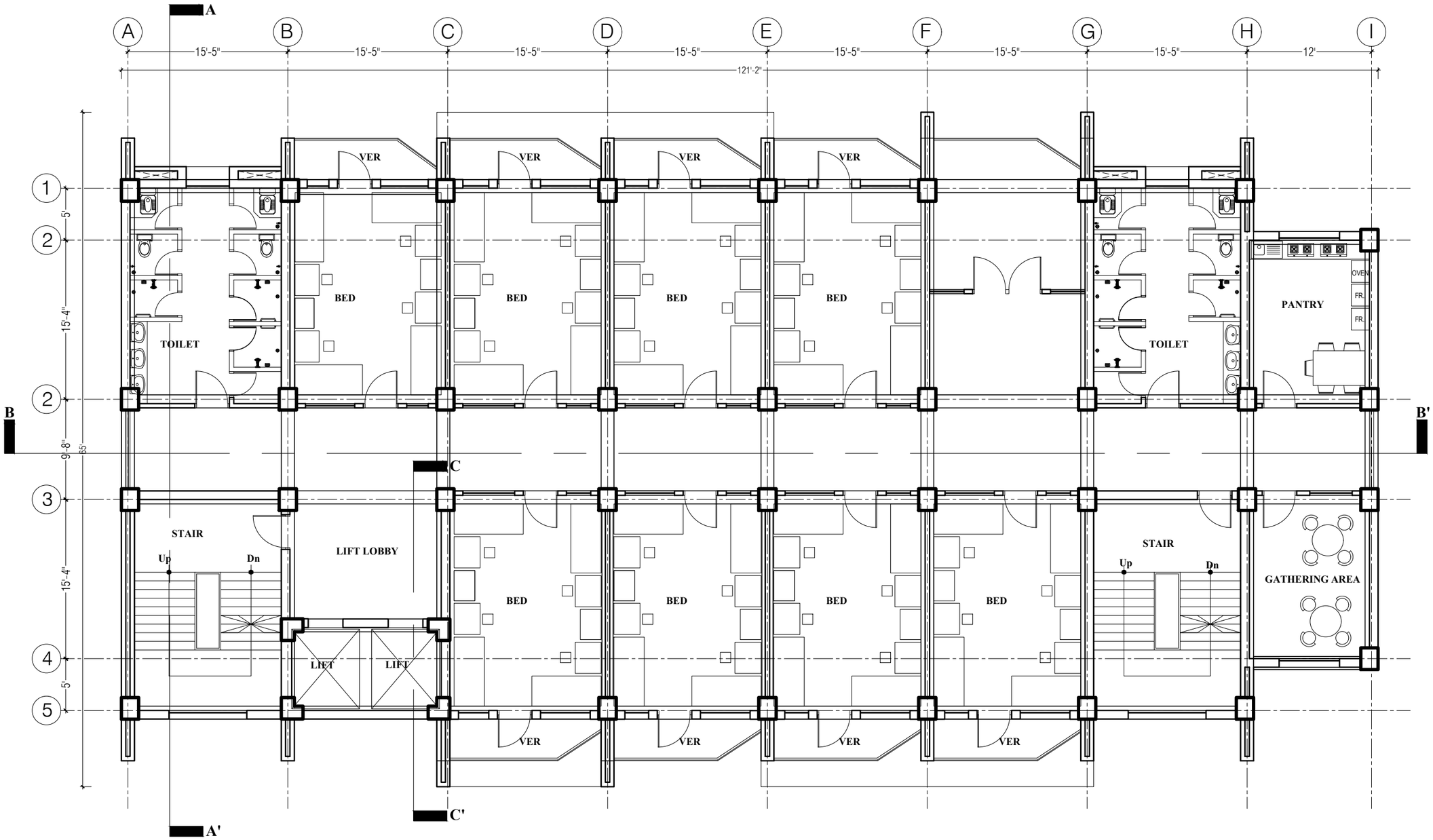

8TH FLOOR PLAN

Floor Height 10'

Floor Area: 6,770 sft.

32 person (Boys Hostel)

Approval of the Client

Note :

DEPARTMENT OF ARCHITECTURE
MINISTRY OF HOUSING AND PUBLIC WORKS.GOVERNMENT OF BANGLADESH

Project name

STUDENT'S HOSTEL (MALE) AT MUGDA MEDICAL COLLEGE & HOSPITAL.

Location :

DHAKA

Design Stage :

FINAL

Name of drawing :

FLOOR PLAN

Mir Manzurur Rahman
Chief Architect

Md. Asifur Rahman Bhuiyan
Additional Chief Architect Zone -01

Shahana Arjoo
Superintending Architect,Circle-04

Siddiqua Nasrin Sultana
Executive Architect , Div -10

Mohammad Towhidur Rahman
Asstt. Architect ,Div -10

Mohammad Hamidur Rahman Sabbir
Asstt. Architect ,Div -10

Afrin Hossain
Asstt. Architect ,Div -10

Drawn by: Halima Akter
Draftsman ,Div -10

Date: 26-01-2025

Page No **10**

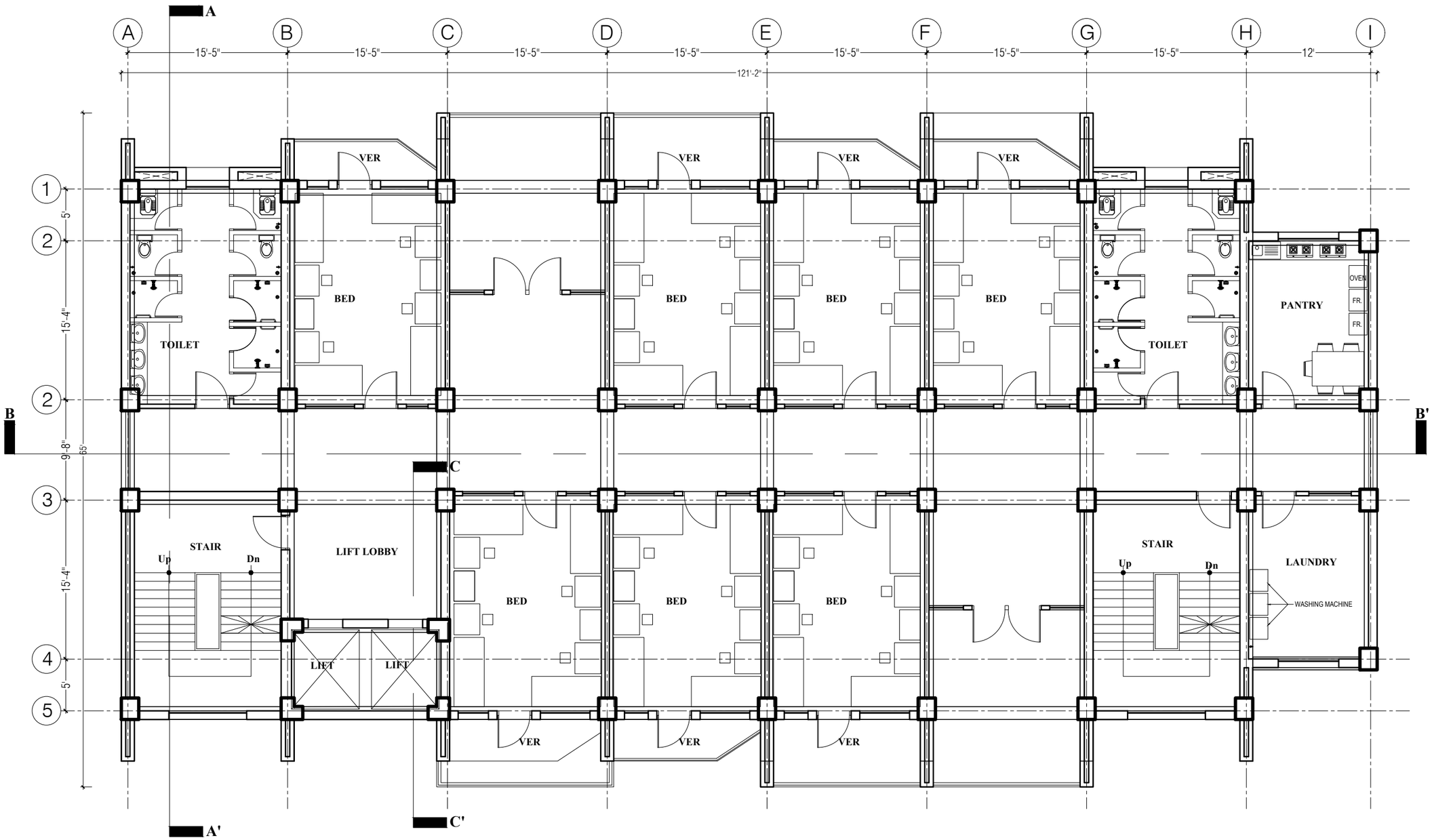

9TH FLOOR PLAN

Floor Height 10'

Floor Area: 6,995 sft.
28 person (Boys Hostel)

Approval of the Client

Note :

DEPARTMENT OF ARCHITECTURE
MINISTRY OF HOUSING AND PUBLIC WORKS.GOVERNMENT OF BANGLADESH

Project name

STUDENT'S HOSTEL (MALE) AT MUGDA MEDICAL COLLEGE & HOSPITAL.

Location :

DHAKA

Design Stage :

FINAL

Name of drawing :

FLOOR PLAN

Mir Manzurur Rahman
Chief Architect

Md. Asifur Rahman Bhuiyan
Additional Chief Architect Zone -01

Shahana Arjoo
Superintending Architect,Circle-04

Siddiqua Nasrin Sultana
Executive Architect , Div -10

Mohammad Towhidur Rahman
Asstt. Architect ,Div -10

Mohammad Hamidur Rahman Sabbir
Asstt. Architect ,Div -10

Afrin Hossain
Asstt. Architect ,Div -10

Drawn by: Halima Akter
Draftsman ,Div -10

Date:	Page No
26-01-2025	11

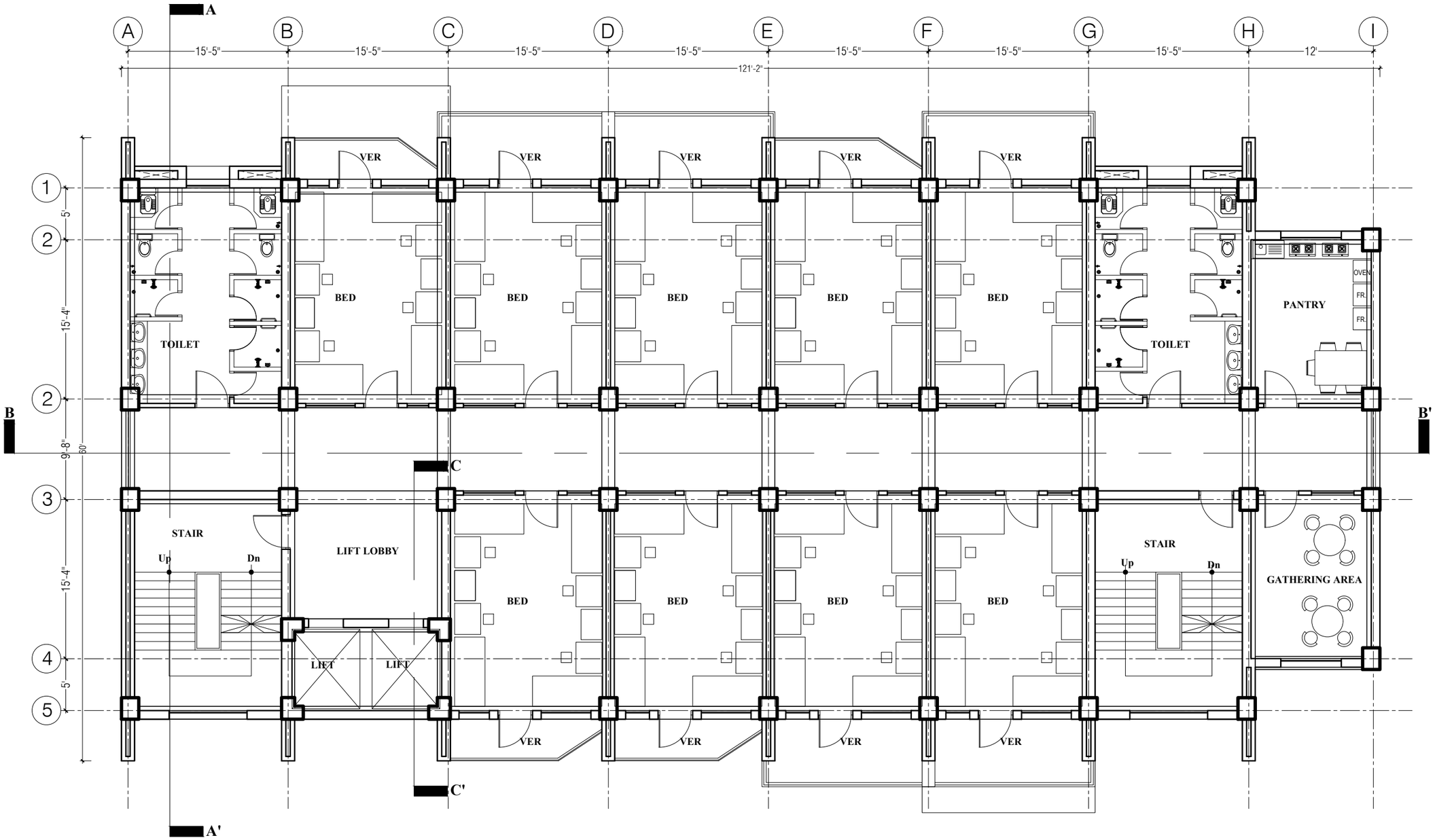

10TH FLOOR PLAN

Floor Height 10'

Floor Area: 6,990 sft.
36 person (Boys Hostel)

Approval of the Client

Note :

DEPARTMENT OF ARCHITECTURE
MINISTRY OF HOUSING AND PUBLIC WORKS.GOVERNMENT OF BANGLADESH

Project name

STUDENT'S HOSTEL (MALE) AT MUGDA MEDICAL COLLEGE & HOSPITAL.

Location :

DHAKA

Design Stage :

FINAL

Name of drawing :

FLOOR PLAN

Mir Manzurur Rahman
Chief Architect

Md. Asifur Rahman Bhuiyan
Additional Chief Architect Zone -01

Shahana Arjoo
Superintending Architect,Circle-04

Siddiqua Nasrin Sultana
Executive Architect , Div -10

Mohammad Towhidur Rahman
Asstt. Architect ,Div -10

Mohammad Hamidur Rahman Sabbir
Asstt. Architect ,Div -10

Afrin Hossain
Asstt. Architect ,Div -10

Drawn by: Halima Akter
Draftsman ,Div -10

Date: 26-01-2025

Page No **12**

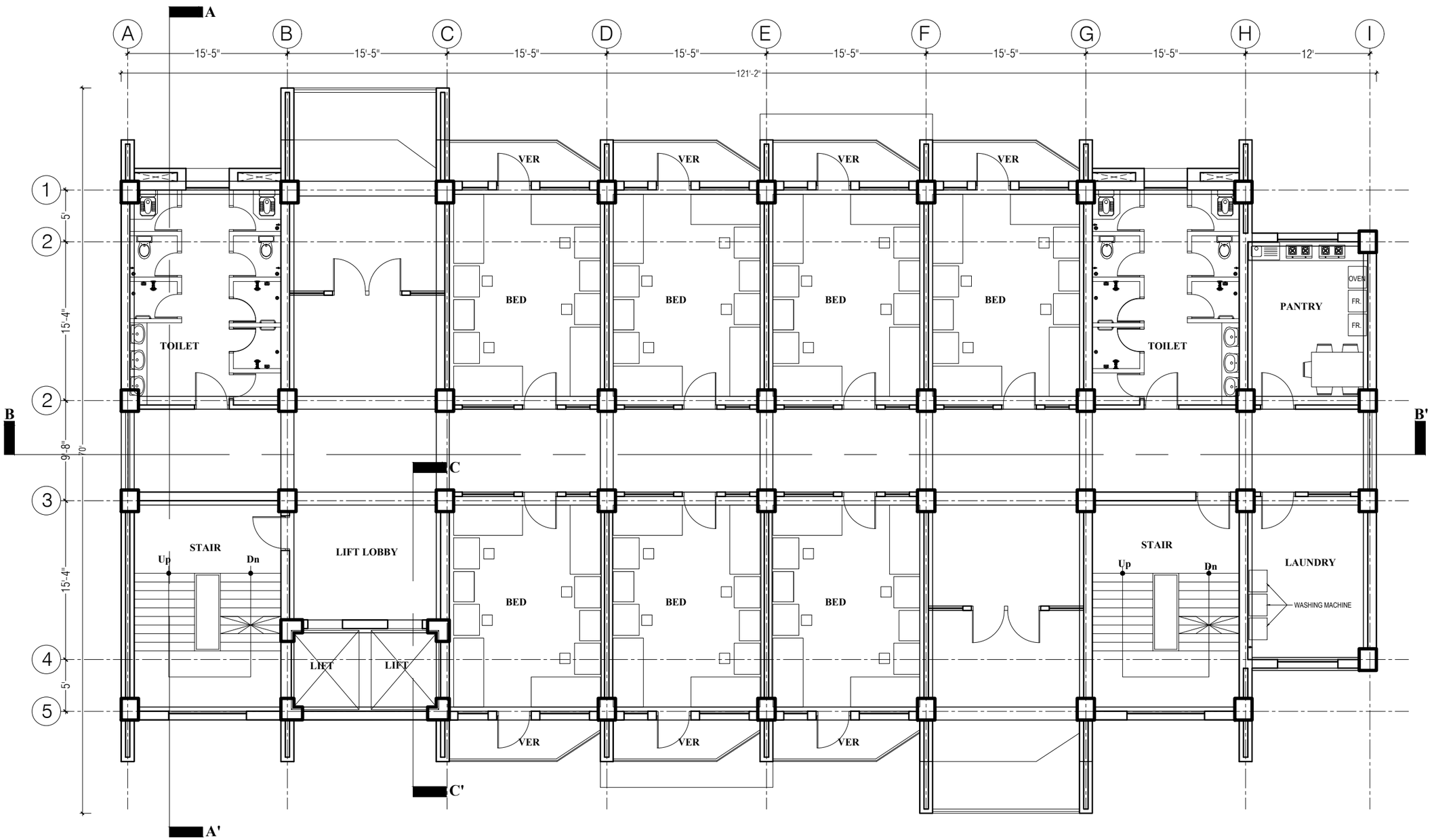

11TH FLOOR PLAN

Floor Height 10'

Floor Area: 6,940 sft.

28 person (Boys Hostel)

Approval of the Client

Note :

DEPARTMENT OF ARCHITECTURE
MINISTRY OF HOUSING AND PUBLIC WORKS.GOVERNMENT OF BANGLADESH

Project name

STUDENT'S HOSTEL (MALE) AT MUGDA MEDICAL COLLEGE & HOSPITAL.

Location :

DHAKA

Design Stage :

FINAL

Name of drawing :

FLOOR PLAN

Mir Manzurur Rahman
Chief Architect

Md. Asifur Rahman Bhuiyan
Additional Chief Architect Zone -01

Shahana Arjoo
Superintending Architect,Circle-04

Siddiqua Nasrin Sultana
Executive Architect , Div -10

Mohammad Towhidur Rahman
Asstt. Architect ,Div -10

Mohammad Hamidur Rahman Sabbir
Asstt. Architect ,Div -10

Afrin Hossain
Asstt. Architect ,Div -10

Drawn by: Halima Akter
Draftsman ,Div -10

Date: 26-01-2025

Page No **13**

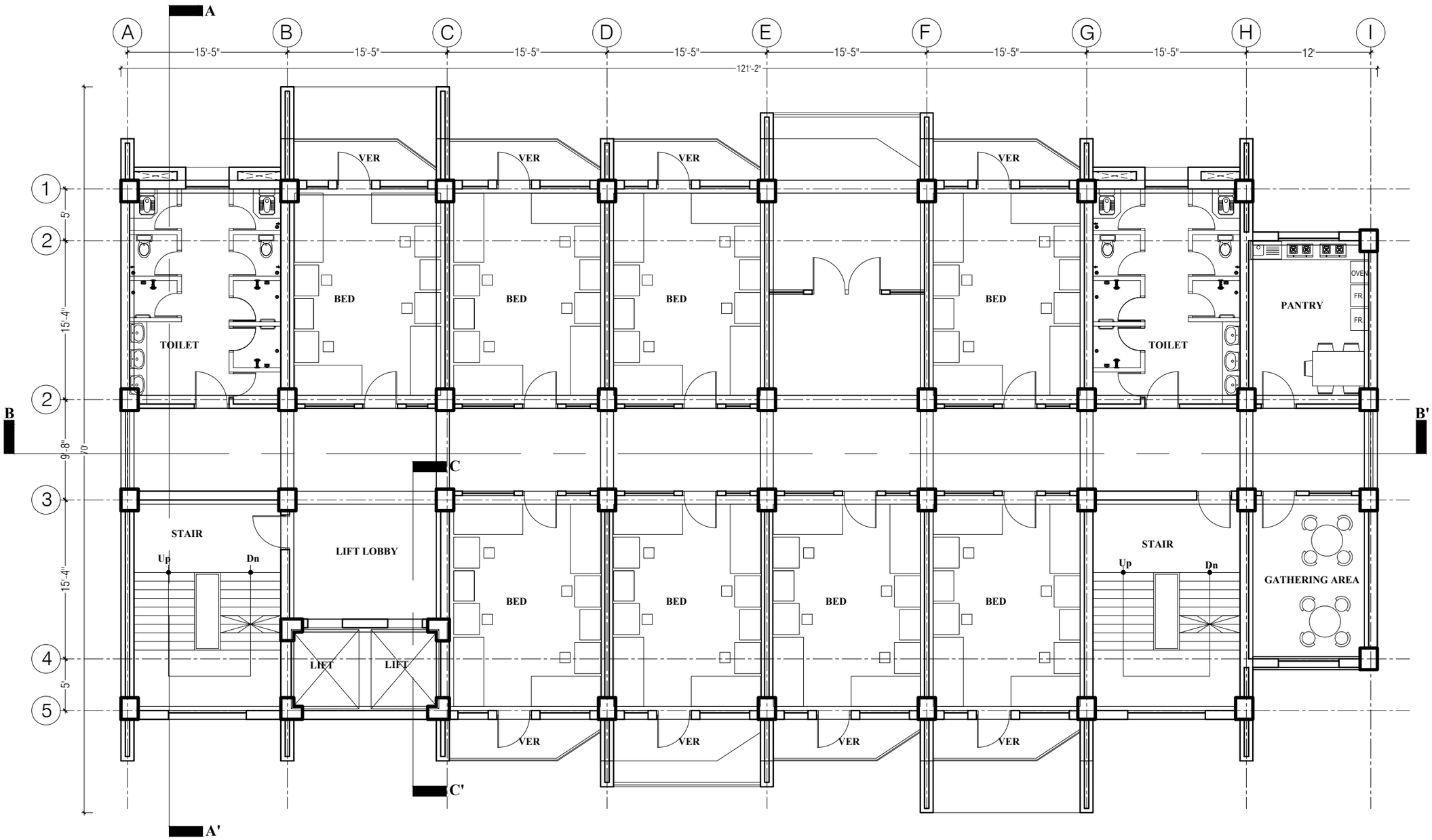

12TH FLOOR PLAN

Floor Height 10'

Floor Area: 6,875 sft.

32 person (Internee Doctor Male)

Approval of the Client

Note :

DEPARTMENT OF ARCHITECTURE
MINISTRY OF HOUSING AND PUBLIC WORKS.GOVERNMENT OF BANGLADESH

Project name

STUDENT'S HOSTEL (MALE) AT MUGDA MEDICAL COLLEGE & HOSPITAL.

Location :

DHAKA

Design Stage :

FINAL

Name of drawing :

FLOOR PLAN

Mir Manzurur Rahman
Chief Architect

Md. Asifur Rahman Bhuiyan
Additional Chief Architect Zone -01

Shahana Arjoo
Superintending Architect,Circle-04

Siddiqua Nasrin Sultana
Executive Architect , Div -10

Mohammad Towhidur Rahman
Asstt. Architect ,Div -10

Mohammad Hamidur Rahman Sabbir
Asstt. Architect ,Div -10

Afrin Hossain
Asstt. Architect ,Div -10

Drawn by: Halima Akter
Draftsman ,Div -10

Date: 26-01-2025

Page No **14**

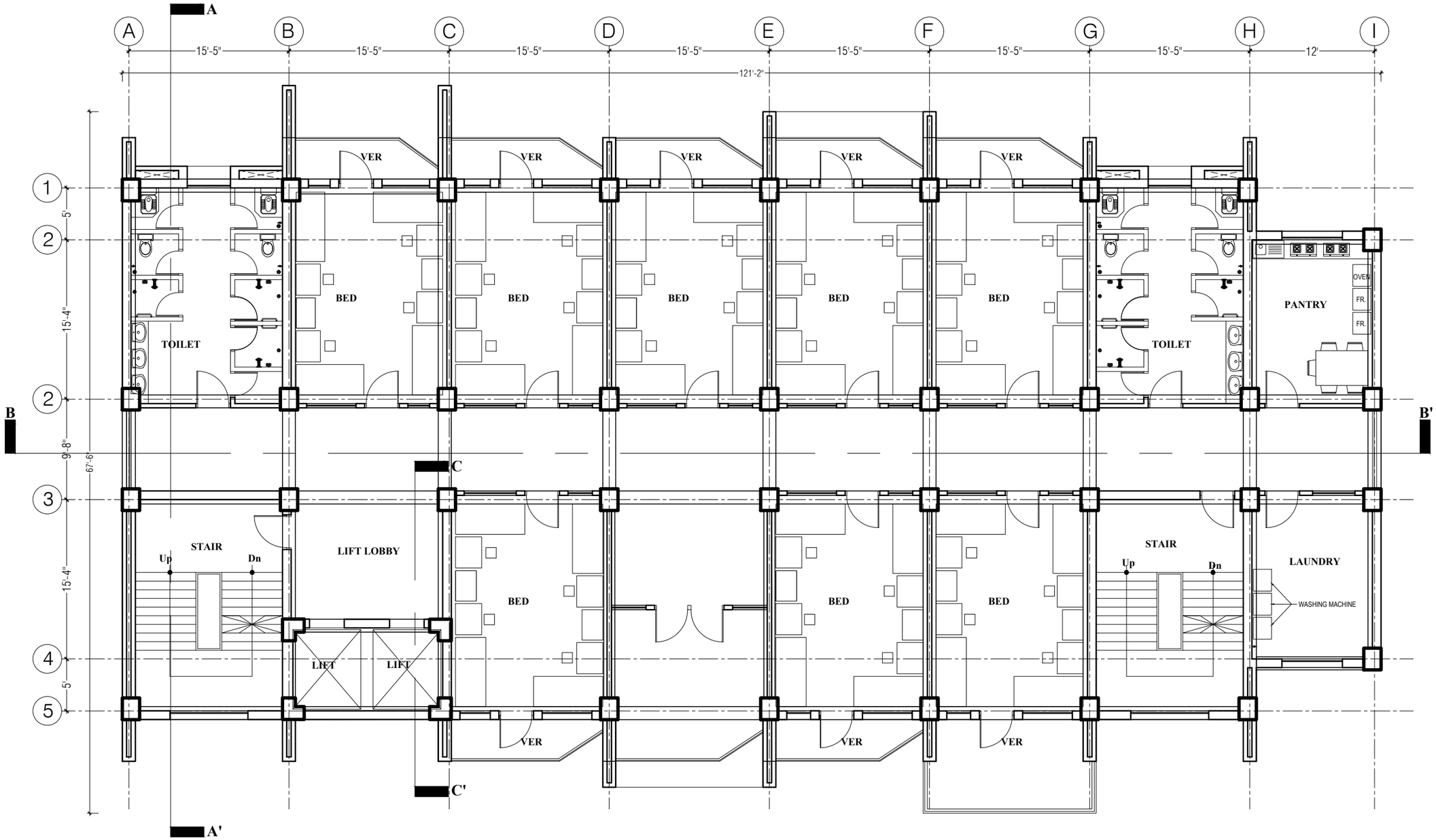

13TH FLOOR PLAN

Floor Height 10'

Floor Area: 6,945 sft.

32 person (Internee Doctor Male)

Approval of the Client

Note :

DEPARTMENT OF ARCHITECTURE
MINISTRY OF HOUSING AND PUBLIC WORKS.GOVERNMENT OF BANGLADESH

Project name

STUDENT'S HOSTEL (MALE) AT MUGDA MEDICAL COLLEGE & HOSPITAL.

Location :

DHAKA

Design Stage :

FINAL

Name of drawing :

FLOOR PLAN

Mir Manzurur Rahman
Chief Architect

Md. Asifur Rahman Bhuiyan
Additional Chief Architect Zone -01

Shahana Arjoo
Superintending Architect,Circle-04

Siddiqua Nasrin Sultana
Executive Architect , Div -10

Mohammad Towhidur Rahman
Asstt. Architect ,Div -10

Mohammad Hamidur Rahman Sabbir
Asstt. Architect ,Div -10

Afrin Hossain
Asstt. Architect ,Div -10

Drawn by: Halima Akter
Draftsman ,Div -10

Date: 26-01-2025

Page No **15**

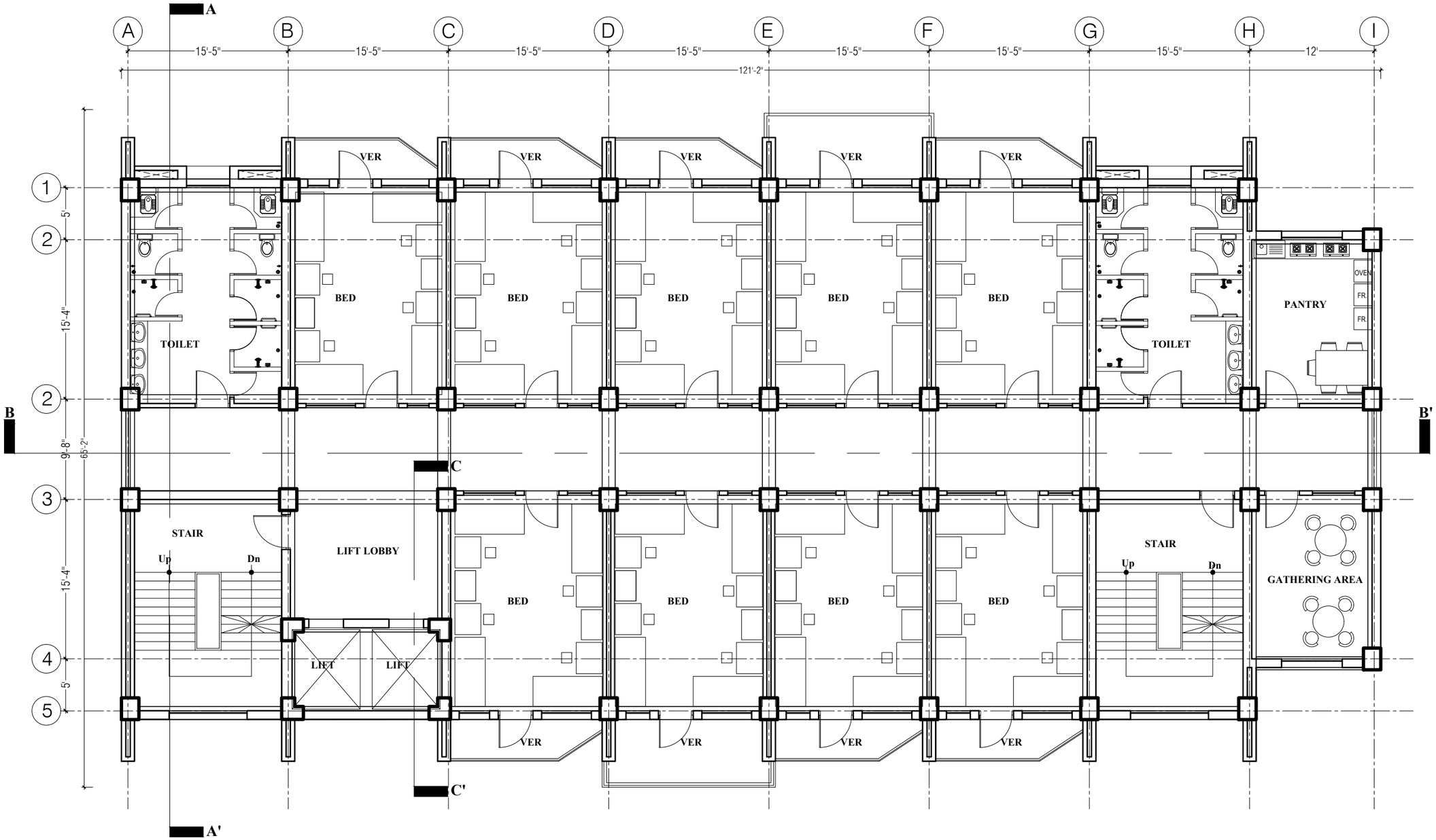

14TH FLOOR PLAN

Floor Height 10'

Floor Area: 6,850 sft.

36 person (Internee Doctor Male)

Approval of the Client

Note :

DEPARTMENT OF ARCHITECTURE
MINISTRY OF HOUSING AND PUBLIC WORKS.GOVERNMENT OF BANGLADESH

Project name

STUDENT'S HOSTEL (MALE) AT MUGDA MEDICAL COLLEGE & HOSPITAL.

Location :

DHAKA

Design Stage :

FINAL

Name of drawing :

FLOOR PLAN

Mir Manzurur Rahman
Chief Architect

Md. Asifur Rahman Bhuiyan
Additional Chief Architect Zone -01

Shahana Arjoo
Superintending Architect,Circle-04

Siddiqua Nasrin Sultana
Executive Architect , Div -10

Mohammad Towhidur Rahman
Asstt. Architect ,Div -10

Mohammad Hamidur Rahman Sabbir
Asstt. Architect ,Div -10

Afrin Hossain
Asstt. Architect ,Div -10

Drawn by: Halima Akter
Draftsman ,Div -10

Date:	Page No
26-01-2025	16

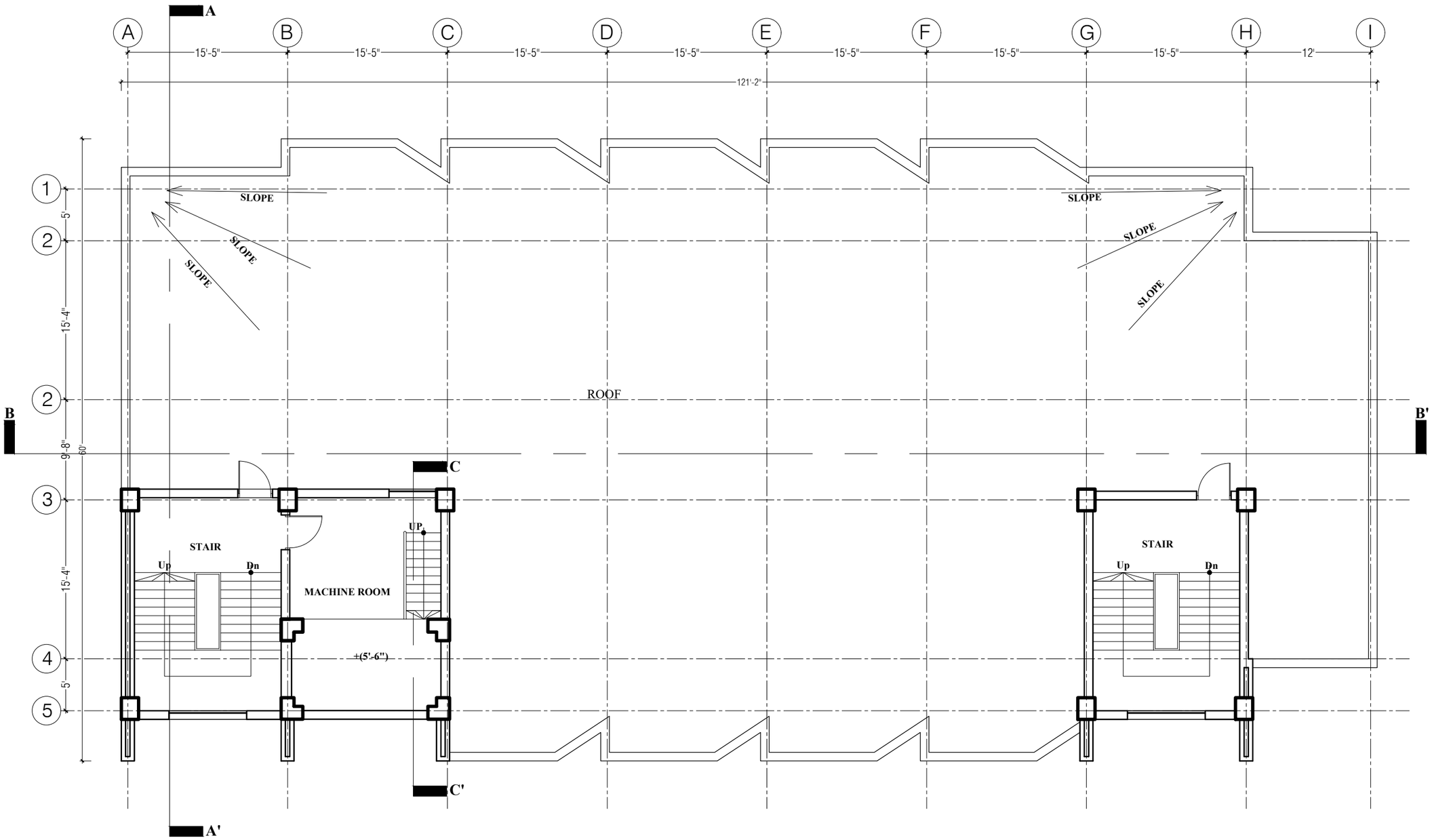

ROOF PLAN

Scale :Not to Scale

Approval of the Client

Note :

DEPARTMENT OF ARCHITECTURE
MINISTRY OF HOUSING AND PUBLIC WORKS.GOVERNMENT OF BANGLADESH

Project name

STUDENT'S HOSTEL (MALE) AT MUGDA MEDICAL COLLEGE & HOSPITAL.

Location :

DHAKA

Design Stage :

FINAL

Name of drawing :

FLOOR PLAN

Mir Manzurur Rahman
Chief Architect

Md. Asifur Rahman Bhuiyan
Additional Chief Architect Zone -01

Shahana Arjoo
Superintending Architect,Circle-04

Siddiqua Nasrin Sultana
Executive Architect , Div -10

Mohammad Towhidur Rahman
Asstt. Architect ,Div -10

Mohammad Hamidur Rahman Sabbir
Asstt. Architect ,Div -10

Afrin Hossain
Asstt. Architect ,Div -10

Drawn by: Halima Akter
Draftsman ,Div -10

Date: 26-01-2025

Page No **17**