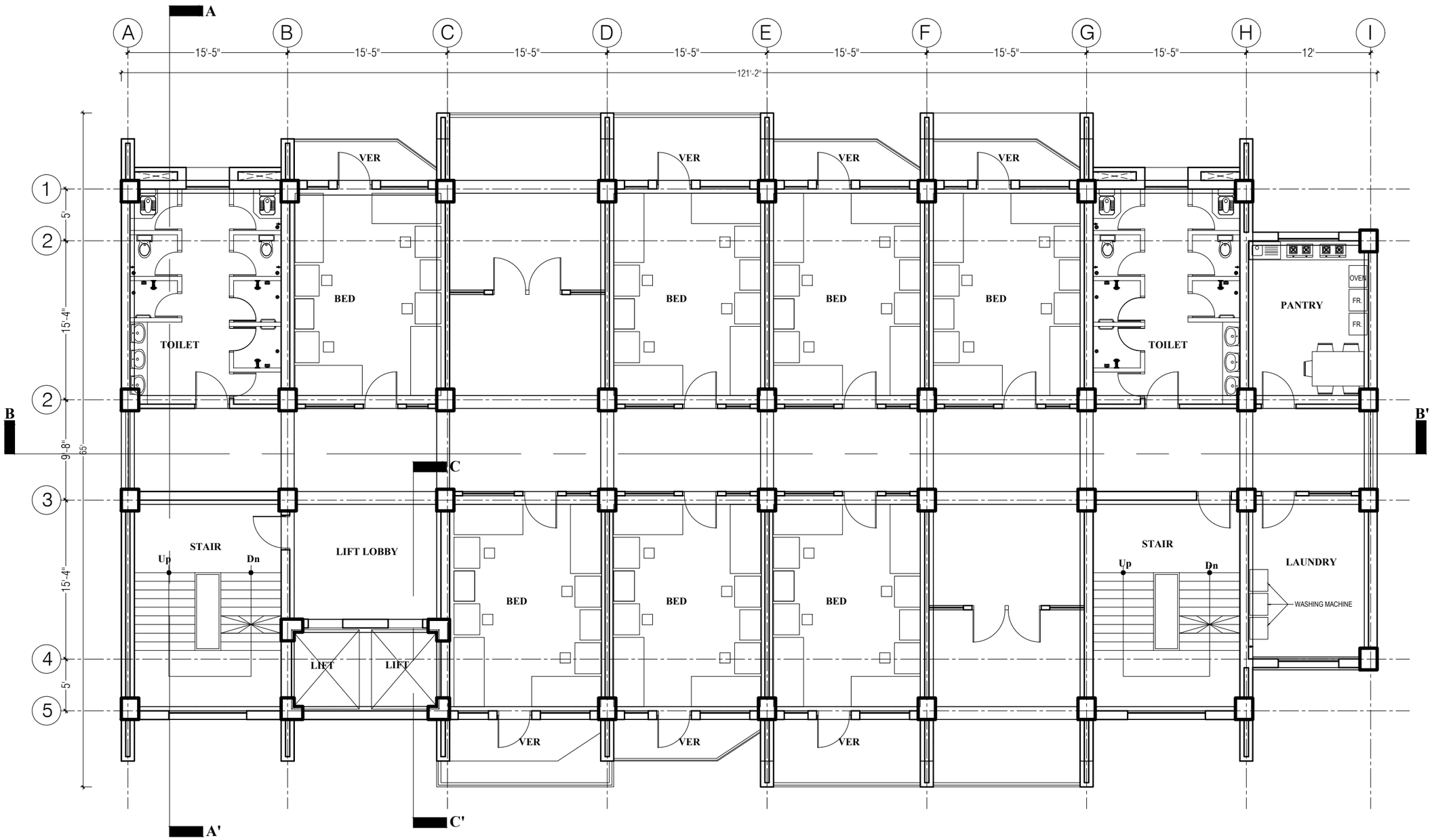

9TH FLOOR PLAN

Floor Height 10'

Floor Area: 6,995 sft.
28 person (Boys Hostel)

Approval of the Client

Note :

DEPARTMENT OF ARCHITECTURE
MINISTRY OF HOUSING AND PUBLIC WORKS.GOVERNMENT OF BANGLADESH

Project name

STUDENT'S HOSTEL (MALE) AT MUGDA MEDICAL COLLEGE & HOSPITAL.

Location :

DHAKA

Design Stage :

FINAL

Name of drawing :

FLOOR PLAN

Mir Manzurur Rahman
Chief Architect

Md. Asifur Rahman Bhuiyan
Additional Chief Architect Zone -01

Shahana Arjoo
Superintending Architect,Circle-04

Siddiqua Nasrin Sultana
Executive Architect , Div -10

Mohammad Towhidur Rahman
Asstt. Architect ,Div -10

Mohammad Hamidur Rahman Sabbir
Asstt. Architect ,Div -10

Afrin Hossain
Asstt. Architect ,Div -10

Drawn by: Halima Akter
Draftsman ,Div -10

Date:	Page No
26-01-2025	11