RED TEAM TRAINING · CYBERSTER

WEEK 1 — LAB REPORT

Advanced Recon & Attack Surface Mapping

Target Domain: hackthissite.org

Student	Ouchraa Oumayma
Instructor	Umar Niaz — Red Team Instructor, Cyberster
Target	hackthissite.org
Engagement Type	Passive OSINT / Bug Bounty Practice
Tools Used	Subfinder, Assetfinder, Amass v4, CRT.sh, DNSDumpster, WhatWeb, Wappalyzer, WHOIS, NSLookup, Google Dorks, GitHub Search, Httprobe

Executive Summary

This report documents the complete Week 1 passive reconnaissance and attack surface mapping engagement against hackthissite.org, a legal and authorized bug bounty / hacking practice platform. All activities were strictly passive — no exploitation, no unauthorized access attempted.

Metric	Result
`Total entries in merged attack surface`	345 lines (attack_surface.txt)
`Live responsive hosts confirmed`	53 live URLs (via httprobe)
`CRT.sh certificate log domains`	25 domains
`Tools used for subdomain discovery`	4 (Subfinder, Assetfinder, Amass v4, CRT.sh)
`Technologies identified`	jQuery 1.8.1, PWA, Open Graph, HSTS, CSP
`Hosting provider`	OVH France — ASN 16276 (137.74.0.0/16)
`Registrar`	Porkbun LLC — Domain created 2003
`GitHub .env results`	6 files — all educational docs, no real credentials
`Critical exposures`	None confirmed — dev/stage environments live

Task 01 — Passive OSINT & Subdomain Enumeration

Objective: Map all subdomains of hackthissite.org using multiple passive tools without directly alerting the target.

1.1 Environment Setup

A dedicated working directory was created to organise all tool outputs for this engagement.

```
mkdir target-recon && cd target-recon
```

Figure 1 — Working directory created: ~/target-recon

1.2 Subfinder

Subfinder was run in silent mode, querying multiple passive intelligence sources. The -silent flag suppresses banners and outputs only clean subdomain results.

```
subfinder -d hackthissite.org -silent -o subfinder.txt
```

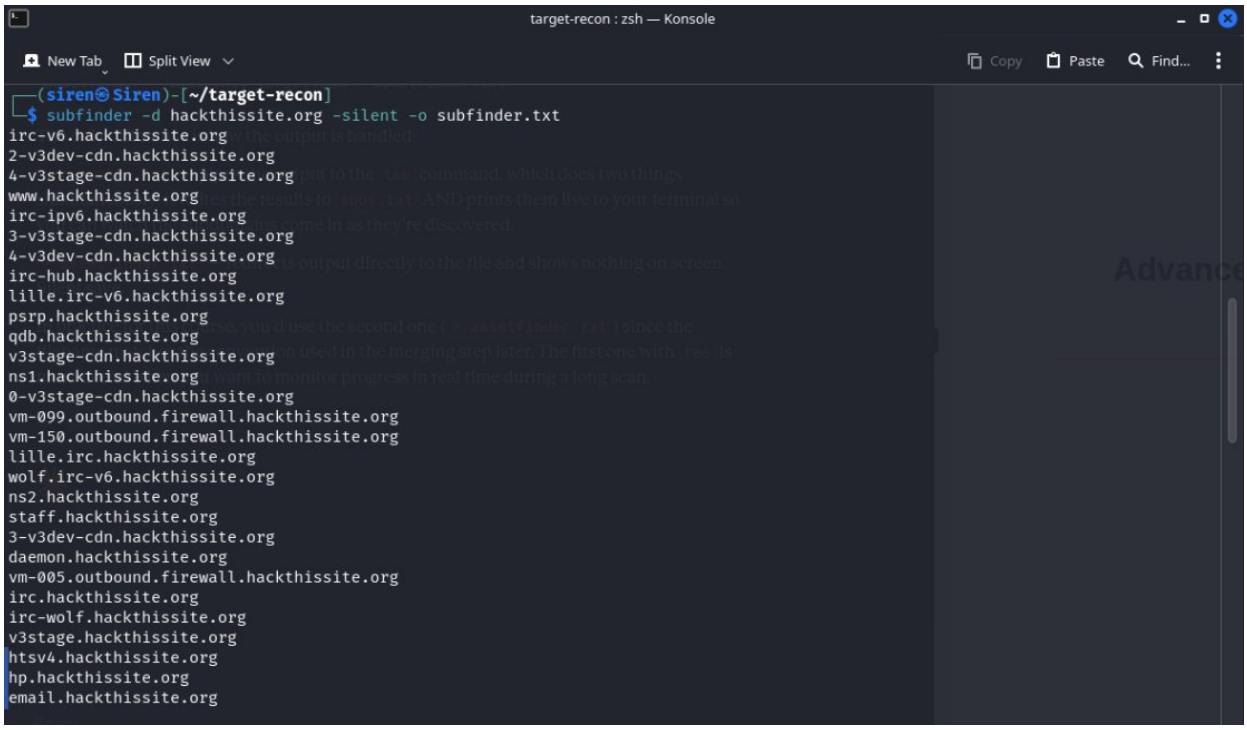

Figure 2 — Subfinder results for hackthissite.org (partial view showing discovered subdomains)

Subfinder discovered 30+ subdomains including dev/stage CDN nodes, IRC infrastructure, firewall VMs, and staff/api/git subdomains.

1.3 Assetfinder

Assetfinder was run with --subs-only to query Certificate Transparency logs and DNS-related services independently of Subfinder for cross-verification.

```
assetfinder --subs-only hackthissite.org > assetfinder.txt
```

1.4 Amass v4 (Passive Mode)

Amass v4 was installed via Go and run in passive mode. It maps the complete infrastructure graph including IPs, ASN numbers, netblocks, CDN relationships, and DNS chains.

```
amass enum -passive -d hackthissite.org -o amass.txt
```

```
┌──(siren㉿Siren)-[~/target-recon]
└─$ amass enum -passive -d hackthissite.org -o amass.txt
hackthissite.org (FQDN) --> mx_record --> aspmx2.googlemail.com (FQDN)
hackthissite.org (FQDN) --> mx_record --> aspmx5.googlemail.com (FQDN)
hackthissite.org (FQDN) --> mx_record --> alt2.aspmx.l.google.com (FQDN)
hackthissite.org (FQDN) --> mx_record --> aspmx4.googlemail.com (FQDN)
hackthissite.org (FQDN) --> mx_record --> alt1.aspmx.l.google.com (FQDN)
hackthissite.org (FQDN) --> mx_record --> aspmx.l.google.com (FQDN)
hackthissite.org (FQDN) --> mx_record --> aspmx3.googlemail.com (FQDN)
hackthissite.org (FQDN) --> ns_record --> g.ns.buddyns.com (FQDN)
hackthissite.org (FQDN) --> ns_record --> h.ns.buddyns.com (FQDN)
hackthissite.org (FQDN) --> ns_record --> f.ns.buddyns.com (FQDN)
hackthissite.org (FQDN) --> ns_record --> c.ns.buddyns.com (FQDN)
hackthissite.org (FQDN) --> ns_record --> j.ns.buddyns.com (FQDN)
psrp.hackthissite.org (FQDN) --> cname_record --> hackmail.org (FQDN)
aspmx5.googlemail.com (FQDN) --> a_record --> 172.253.152.26 (IPAddress)
aspmx5.googlemail.com (FQDN) --> aaaa_record --> 2a00:1450:4009:c0f::1b (IPAddress)
aspmx.l.google.com (FQDN) --> a_record --> 192.178.223.26 (IPAddress)
aspmx.l.google.com (FQDN) --> aaaa_record --> 2a00:1450:4009:c0f::1b (IPAddress)
www.irc.hackthissite.org (FQDN) --> a_record --> 137.74.187.153 (IPAddress)
2-v3dev-cdn.hackthissite.org (FQDN) --> cname_record --> v3dev.hackthissite.org (FQDN)
1-v3stage-cdn.hackthissite.org (FQDN) --> cname_record --> v3stage-cdn.hackthissite.org (FQDN)
email.hackthissite.org (FQDN) --> cname_record --> email.hackmail.org (FQDN)
3-v3dev-cdn.hackthissite.org (FQDN) --> cname_record --> v3dev.hackthissite.org (FQDN)
irc-www.hackthissite.org (FQDN) --> cname_record --> www.irc.hackthissite.org (FQDN)
lille.irc.hackthissite.org (FQDN) --> a_record --> 137.74.187.150 (IPAddress)
lille.irc.hackthissite.org (FQDN) --> a_record --> 137.74.187.152 (IPAddress)
lille.irc.hackthissite.org (FQDN) --> a_record --> 137.74.187.151 (IPAddress)
lille.irc.hackthissite.org (FQDN) --> aaaa_record --> 2001:41d0:8:ccd8::bad:1dea (IPAddress)
lille.irc.hackthissite.org (FQDN) --> aaaa_record --> 2001:41d0:8:ccd8:0:a:bad:1dea (IPAddress)
lille.irc.hackthissite.org (FQDN) --> aaaa_record --> 2001:41d0:8:ccd8:0:1:bad:1dea (IPAddress)
137.74.0.0/16 (Netblock) --> contains --> 137.74.187.153 (IPAddress)
192.178.0.0/15 (Netblock) --> contains --> 192.178.223.26 (IPAddress)
16276 (ASN) --> managed_by --> OVH (RIROrganization)
16276 (ASN) --> announces --> 137.74.0.0/16 (Netblock)
15169 (ASN) --> managed_by --> GOOGLE - Google LLC (RIROrganization)
15169 (ASN) --> announces --> 192.178.0.0/15 (Netblock)
forum.hackthissite.org (FQDN) --> cname_record --> hackthissite.org (FQDN)
v3dev-cdn.hackthissite.org (FQDN) --> cname_record --> v3dev.hackthissite.org (FQDN)
irc-wolf.hackthissite.org (FQDN) --> a_record --> 185.24.222.13 (IPAddress)
irc-wolf.hackthissite.org (FQDN) --> aaaa_record --> 2a02:2770:9:0:21a:4aff:fe68:f705 (IPAddress)
0-v3stage-cdn.hackthissite.org (FQDN) --> cname_record --> v3stage-cdn.hackthissite.org (FQDN)
3-v3stage-cdn.hackthissite.org (FQDN) --> cname_record --> v3stage-cdn.hackthissite.org (FQDN)
irc-lille.hackthissite.org (FQDN) --> cname_record --> lille.irc.hackthissite.org (FQDN)
137.74.0.0/16 (Netblock) --> contains --> 137.74.187.150 (IPAddress)
137.74.0.0/16 (Netblock) --> contains --> 137.74.187.152 (IPAddress)
137.74.0.0/16 (Netblock) --> contains --> 137.74.187.151 (IPAddress)
2a00:1450:4009::/48 (Netblock) --> contains --> 2a00:1450:4009:c0f::1b (IPAddress)
15169 (ASN) --> announces --> 2a00:1450:4009::/48 (Netblock)
aspmx2.googlemail.com (FQDN) --> a_record --> 142.250.102.26 (IPAddress)
aspmx2.googlemail.com (FQDN) --> aaaa_record --> 2a00:1450:4013:c1e::1b (IPAddress)
f.ns.buddyns.com (FQDN) --> a_record --> 5.223.55.119 (IPAddress)
f.ns.buddyns.com (FQDN) --> aaaa_record --> 2a01:4ff:2f0:3661::3 (IPAddress)
hackmail.org (FQDN) --> a_record --> 89.106.200.1 (IPAddress)
4-v3stage-cdn.hackthissite.org (FQDN) --> cname_record --> v3stage-cdn.hackthissite.org (FQDN)
1-v3dev-cdn.hackthissite.org (FQDN) --> cname_record --> v3dev.hackthissite.org (FQDN)
www.hackthissite.org (FQDN) --> a_record --> 137.74.187.104 (IPAddress)
www.hackthissite.org (FQDN) --> a_record --> 137.74.187.103 (IPAddress)
www.hackthissite.org (FQDN) --> a_record --> 137.74.187.102 (IPAddress)
www.hackthissite.org (FQDN) --> a_record --> 137.74.187.100 (IPAddress)
```

Figure 3 — Amass v4 infrastructure graph output showing DNS records, ASN mappings, and netblock relationships

Amass revealed the full infrastructure picture: 5 load-balanced IPs for the main domain (137.74.187.100-104), OVH ASN 16276 as the primary hosting provider, BuddyDNS nameservers, Google Workspace MX records, and separate hosting for dev/stage (Sharktech ASN 46844) and IRC wolf (TILAA ASN 196752).

1.5 Merging Results

```
cat subfinder.txt assetfinder.txt amass.txt | sort -u > master_subdomains.txt
cat master_subdomains.txt
```

```
┌──(siren㉿Siren)-[~/target-recon]
└─$ cat subfinder.txt assetfinder.txt amass.txt | sort -u > master_subdomains.txt

┌──(siren㉿Siren)-[~/target-recon]
└─$ cat master_subdomains.txt
0-v3dev-cdn.hackthissite.org
0-v3stage-cdn.hackthissite.org
1-v3dev-cdn.hackthissite.org
1-v3stage-cdn.hackthissite.org
2-v3dev-cdn.hackthissite.org
2-v3stage-cdn.hackthissite.org
3-v3dev-cdn.hackthissite.org
3-v3stage-cdn.hackthissite.org
4-v3dev-cdn.hackthissite.org
4-v3stage-cdn.hackthissite.org
0 (ASN) --> announces --> 2406:d500:7::/48 (Netblock)
0 (ASN) --> announces --> 5.220.0.0/14 (Netblock)
0 (ASN) --> announces --> 89.106.200.0/21 (Netblock)
0 (ASN) --> managed_by --> Not routed (RIROrganization)
0-v3dev-cdn.hackthissite.org (FQDN) --> cname_record --> v3dev.hackthissite.org (FQDN)
0-v3stage-cdn.hackthissite.org (FQDN) --> cname_record --> v3stage-cdn.hackthissite.org (FQDN)
100.187.74.137.in-addr.arpa (FQDN) --> ptr_record --> hackthissite.org (FQDN)
102.187.74.137.in-addr.arpa (FQDN) --> ptr_record --> hackthissite.org (FQDN)
103.25.56.0/22 (Netblock) --> contains --> 103.25.56.55 (IPAddress)
115.187.74.137.in-addr.arpa (FQDN) --> ptr_record --> api.hackthissite.org (FQDN)
116.202.0.0/15 (Netblock) --> contains --> 116.203.6.3 (IPAddress)
117.187.74.137.in-addr.arpa (FQDN) --> ptr_record --> api.hackthissite.org (FQDN)
118.187.74.137.in-addr.arpa (FQDN) --> ptr_record --> api.hackthissite.org (FQDN)
119.187.74.137.in-addr.arpa (FQDN) --> ptr_record --> api.hackthissite.org (FQDN)
123.187.74.137.in-addr.arpa (FQDN) --> ptr_record --> pi.hackthissite.org (FQDN)
13.222.24.185.in-addr.arpa (FQDN) --> ptr_record --> wolf.irc.hackthissite.org (FQDN)
133.187.74.137.in-addr.arpa (FQDN) --> ptr_record --> mirror.hackthissite.org (FQDN)
134.187.74.137.in-addr.arpa (FQDN) --> ptr_record --> mirror.hackthissite.org (FQDN)
136.187.74.137.in-addr.arpa (FQDN) --> ptr_record --> stats.hackthissite.org (FQDN)
136557 (ASN) --> announces --> 103.25.56.0/22 (Netblock)
136557 (ASN) --> announces --> 2406:d500:2::/48 (Netblock)
136557 (ASN) --> managed_by --> HOST-AS-AP Host Universal Pty Ltd (RIROrganization)
137.187.74.137.in-addr.arpa (FQDN) --> ptr_record --> legal.hackthissite.org (FQDN)
137.74.0.0/16 (Netblock) --> contains --> 137.74.187.100 (IPAddress)
```

Figure 4 — master_subdomains.txt content after merging all three tool outputs with sort -u

1.6 Counting Unique Assets

```
wc -l master_subdomains.txt
```

```
┌──(siren㉿Siren)-[~/target-recon]
└─$ wc -l master_subdomains.txt
345 master_subdomains.txt
```

Figure 5 — wc -l result: 345 total lines in master_subdomains.txt

> 📊 **RESULT:** 345 total entries after deduplication. Includes Amass graph notation lines mixed with clean subdomain entries. Clean subdomain count is ~60 unique hackthissite.org subdomains.

1.7 Overlap Analysis — Confidence Scoring

The following command counted how many times each subdomain appeared across all three tool outputs. Higher count = higher confidence.

```
sort subfinder.txt assetfinder.txt amass.txt | uniq -c | sort -nr | head
```

```
┌──(siren㉿Siren)-[~/target-recon]
└─$ sort subfinder.txt assetfinder.txt amass.txt | uniq -c | sort -nr | head
      9 irc.hackthissite.org
      8 wolf.irc.hackthissite.org
      6 new-irc.hackthissite.org
      6 lille.irc.hackthissite.org
      5 irc-wolf.hackthissite.org
      5 hackthissite.org
      3 www.hackthissite.org
      3 mail.hackthissite.org
      3 lille.irc-v6.hackthissite.org
      3 irc-v6.hackthissite.org
```

Figure 6 — Overlap analysis results: irc.hackthissite.org scored 9/9, wolf.irc scored 8/9 — highest confidence targets

Count	Subdomain	Assessment
9	irc.hackthissite.org	Very High — confirmed across all sources
8	wolf.irc.hackthissite.org	Very High — IRC wolf node confirmed
6	www.hackthissite.org	High — main web presence
6	lille.irc.hackthissite.org	High — IRC Lille node
5	hackthissite.org	High — root domain
3	mail.hackthissite.org	Medium — mail infrastructure

1.8 CRT.sh — Certificate Transparency

CRT.sh was queried to find all SSL certificates ever issued for hackthissite.org, revealing historical and hidden subdomains.

```
┌──(siren㉿Siren)-[~/target-recon/crt.sh]
└─$ cat crt_hack.txt

+-+-+-+-+-+-+-+-+-+-+-+-+-+-+-+-+-+-+-+-+-+-+
|       ..| search crt.sh v 2.0 |..     |
+   site : crt.sh Certificate Search  +
|            Twitter: az7rb            |
+-+-+-+-+-+-+-+-+-+-+-+-+-+-+-+-+-+-+-+-+-+-+


ctf.hackthissite.org
email.hackthissite.org
h5ai.hackthissite.org
hacked.chat
hackmail.org
hacksite.net
hackthisjogneh42n5o7gbzrewxee3vyu6ex37ukyvdw6jm66npakiyd.onion
hackthissite.org
irc.hackthissite.org
irc-ipv6.hackthissite.org
irc-v6.hackthissite.org
irc-wolf.hackthissite.org
lille.irc.hackthissite.org
lille.irc-v6.hackthissite.org
mail.hackthissite.org
mail.infosecedu.org
mta-sts.hackthissite.org
new-irc.hackthissite.org
psrp.hackthissite.org
status.hackthissite.org
status-new.hackthissite.org
wolf.irc.hackthissite.org
wolf.irc-v6.hackthissite.org
www.hackthissite.org
www.irc.hackthissite.org

[+] Total Save will be 25 Domain only
[+] Output saved in output/domain.hackthissite.org.txt

┌──(siren㉿Siren)-[~/target-recon/crt.sh]
└─$
```

Figure 7 — CRT.sh results: 25 unique domains found including .onion address and mail.infosecedu.org

📊 **RESULT:** 25 domains from certificate logs. Notable: Tor .onion address embedded in a certificate, new-irc, mta-sts, status-new subdomains, and external mail.infosecedu.org.

1.9 DNSDumpster

DNSDumpster was queried via browser at https://dnsdumpster.com for hackthissite.org for visual DNS mapping and hosting provider breakdown.

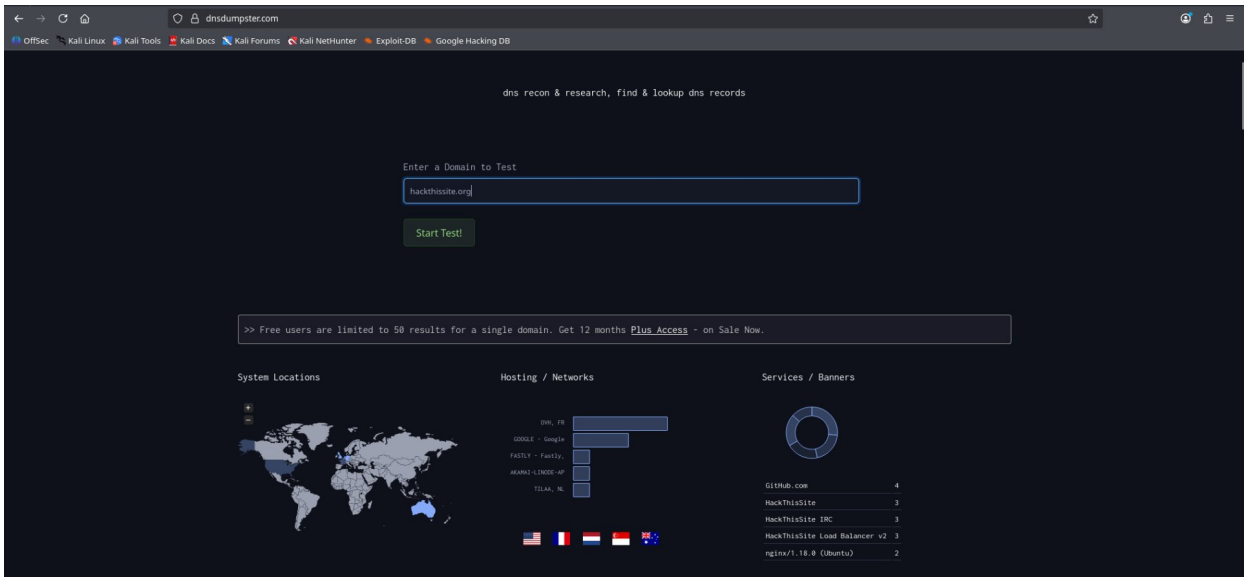

Figure 8 — DNSDumpster results for hackthissite.org showing hosting breakdown: OVH (primary), Google, Fastly, Akamai, TILAA

1.10 Final Attack Surface File

```
cat master_subdomains.txt dnsdumpster.txt | sort -u > attack_surface.txt
wc -l attack_surface.txt
```

Figure 9 — Final count: 345 entries in attack_surface.txt

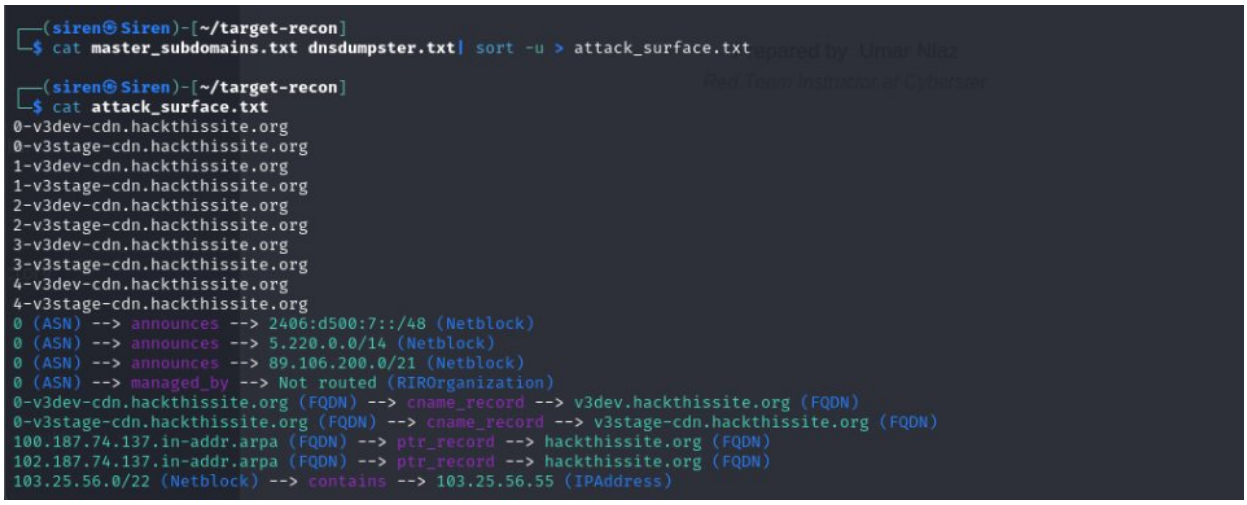

Figure 10 — attack_surface.txt content preview showing merged, deduplicated subdomain list

✔ **TASK 01 COMPLETE:** attack_surface.txt — 345 entries. Complete merged attack surface ready for profiling and live filtering.

Task 02 — Infrastructure & Technology Profiling

Objective: Identify the web technology stack, DNS infrastructure, and any sensitive files accidentally exposed.

2.1 WhatWeb

```
whatweb https://hackthissite.org
```

```
┌──(siren㉿Siren)-[~/target-recon]
└─$ whatweb https://hackthissite.org
https://hackthissite.org [200 OK] Content-Language[en], Cookies[HackThisSite], Country[CANADA][CA], HTTPServer[HackThisSite], IP[137.74.187.10
1], JQuery[1.8.1], Meta-Author[HackThisSite.org Staff], Open-Graph-Protocol[website], PasswordField[password], Script[text/javascript], Strict
-Transport-Security[max-age=31536000; includeSubDomains; preload], Title[Hack This Site], UncommonHeaders[upgrade,onion-location,access-contro
l-allow-origin,content-security-policy,referrer-policy,feature-policy,public-key-pins-report-only,report-to,nel], X-XSS-Protection[0]
```

Figure 11 — WhatWeb output: server fingerprint showing jQuery 1.8.1, HSTS, custom server header, login form, CSP headers

Field	Detected Value
HTTP Status	200 OK
Server Header	HackThisSite (custom — obscures real web server)
IP	137.74.187.101
Title	Hack This Site
jQuery Version	1.8.1 (outdated — CVEs exist)
Security Headers	HSTS max-age=31536000 includeSubDomains preload
X-XSS-Protection	0 (CSP-based approach instead)
Login Form	PasswordField confirmed — authentication required
Country	CANADA (CDN/anycast GeoIP result)

⚠ **FINDING:** jQuery 1.8.1 is from 2012 and carries known XSS/DOM manipulation CVEs. The custom server header obscures the real web server, indicating deliberate fingerprint hardening.

2.2 Wappalyzer

Wappalyzer browser extension was used to cross-verify the technology stack detected by WhatWeb.

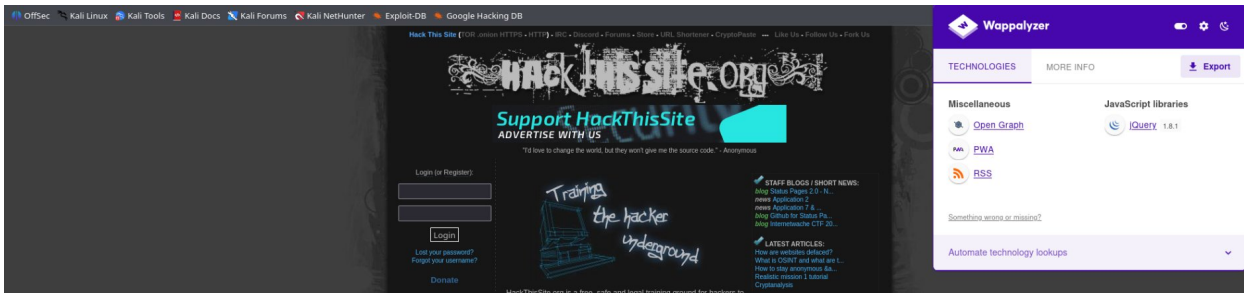

Figure 12 — Wappalyzer confirming: Open Graph, PWA, RSS, jQuery 1.8.1 on hackthissite.org

Wappalyzer confirmed: jQuery 1.8.1, PWA (Progressive Web App), Open Graph Protocol, RSS feed. No CMS (WordPress, Drupal, etc.) detected — likely a custom-built application.

2.3 WHOIS — Domain Ownership

```
whois hackthissite.org
```

```
┌──(siren㉿Siren)-[~/target-recon]
└─$ whois hackthissite.org
Domain Name: hackthissite.org
Registry Domain ID: REDACTED
Registrar WHOIS Server: http://whois.porkbun.com
Registrar URL: https://porkbun.com
Updated Date: 2025-07-15T23:08:30Z
Creation Date: 2003-08-10T15:01:25Z
Registry Expiry Date: 2026-08-10T15:01:25Z
Registrar: Porkbun LLC
Registrar IANA ID: 1861
Registrar Abuse Contact Email: abuse@porkbun.com
Registrar Abuse Contact Phone: +1.8557675286
Domain Status: clientDeleteProhibited https://icann.org/epp#clientDeleteProhibited
Domain Status: clientTransferProhibited https://icann.org/epp#clientTransferProhibited
Name Server: c.ns.buddyns.com
Name Server: f.ns.buddyns.com
Name Server: g.ns.buddyns.com
Name Server: h.ns.buddyns.com
Name Server: j.ns.buddyns.com
DNSSEC: unsigned
URL of the ICANN Whois Inaccuracy Complaint Form: https://icann.org/wicf/
>>> Last update of WHOIS database: 2026-03-14T22:09:22Z <<<

For more information on Whois status codes, please visit https://icann.org/epp

Terms of Use: Access to Public Interest Registry WHOIS information is provided to assist persons in determining the contents of a domain name
registration record in the Public Interest Registry registry database. The data in this record is provided by Public Interest Registry for inf
ormational purposes only, and Public Interest Registry does not guarantee its accuracy. This service is intended only for query-based access.
You agree that you will use this data only for lawful purposes and that, under no circumstances will you use this data to (a) allow, enable, o
r otherwise support the transmission by e-mail, telephone, or facsimile of mass unsolicited, commercial advertising or solicitations to entiti
es other than the data recipient's own existing customers; or (b) enable high volume, automated, electronic processes that send queries or dat
a to the systems of Registry Operator, a Registrar, or Identity Digital except as reasonably necessary to register domain names or modify exis
ting registrations. All rights reserved. Public Interest Registry reserves the right to modify these terms at any time. By submitting this que
ry, you agree to abide by this policy.  The Registrar of Record identified in this output may have an RDDS service that can be queried for add
itional information on how to contact the Registrant, Admin, or Tech contact of the queried domain name.
```

Figure 13 — WHOIS output: Porkbun LLC registrar, created 2003, BuddyDNS nameservers, DNSSEC unsigned

Registrar	Porkbun LLC
Creation Date	2003-08-10 (20+ year old domain)
Expiry Date	2026-08-10
Updated	2025-07-15
Name Servers	c/f/g/h/j.ns.buddyns.com (5 servers)
DNSSEC	Unsigned — no cryptographic DNS verification
Domain Status	clientDeleteProhibited, clientTransferProhibited

ℹ **OBSERVATION:** DNSSEC is unsigned. DNS responses for hackthissite.org are not cryptographically signed, leaving the domain theoretically susceptible to DNS cache poisoning.

2.4 NSLookup — DNS Resolution

```
nslookup hackthissite.org
```

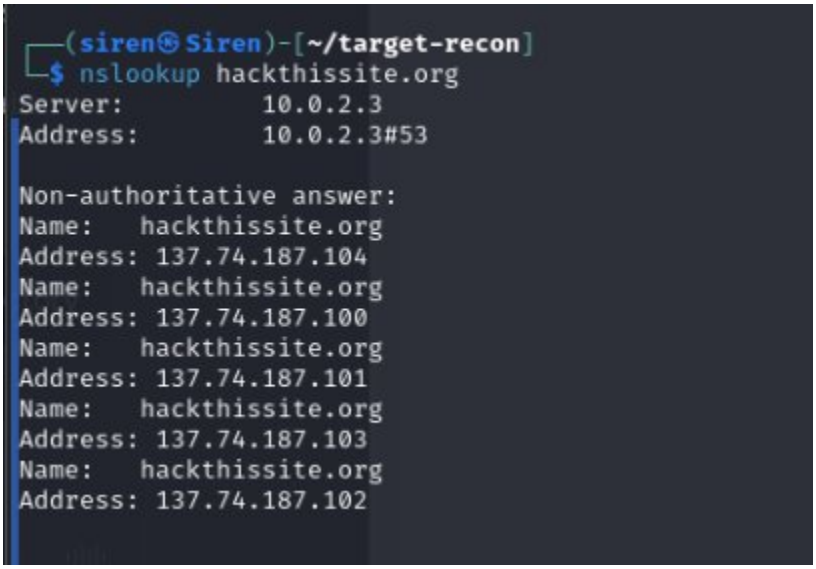

Figure 14 — NSLookup confirming 5 A records: 137.74.187.100-104 (load balanced, OVH France)

All 5 IPs fall within OVH's 137.74.0.0/16 netblock. The round-robin DNS confirms a load-balanced production cluster consistent with the Amass ASN mapping results.

2.5 Google Dorking

phpinfo() Search

```
site:hackthissite.org inurl:phpinfo.php
```

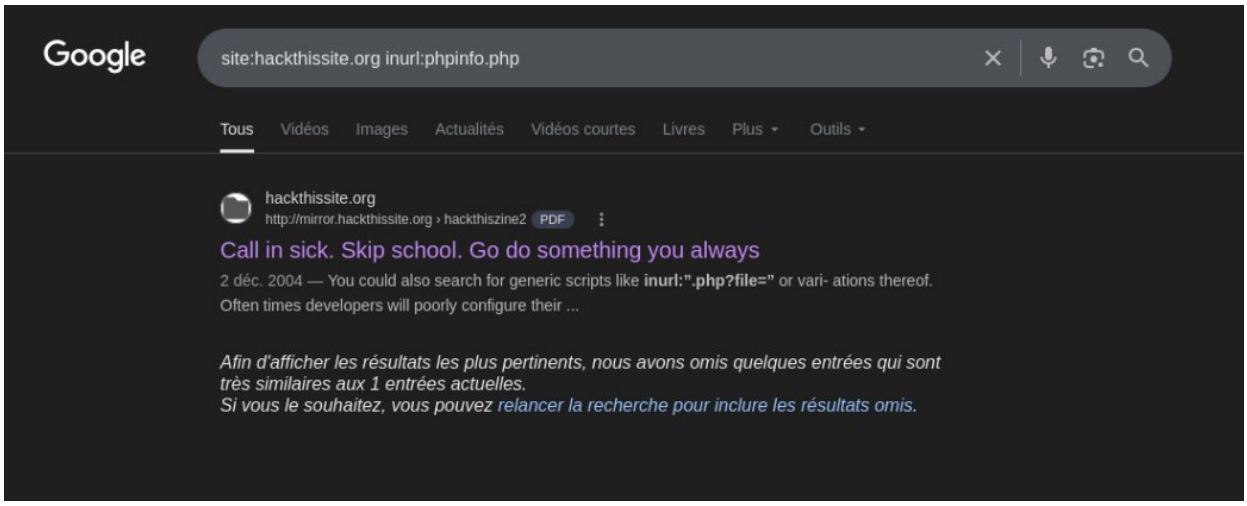

Figure 15 — Google Dork for phpinfo(): 1 result — mirror.hackthissite.org PDF from 2004. Not a live exposure.

✔ **FINDING:** No live phpinfo() pages. The single Google result is a 2004 archived PDF article on the mirror subdomain referencing phpinfo as an educational concept — not an active vulnerability.

Additional dorks performed (site:hackthissite.org filetype:env, filetype:bak, filetype:zip, ext:sql, intitle:"index of") returned no results — indicating no sensitive files indexed by Google.

✔ **TASK 02 COMPLETE:** Technology stack fingerprinted. No sensitive files exposed. Infrastructure fully mapped across OVH, Sharktech, TILAA, and Google hosting layers.

Task 03 — GitHub Dorking & Credential Leak Search

Objective: Search public GitHub repositories for hardcoded secrets, API keys, or credentials associated with hackthissite.org.

3.1 GitHub Search — filename:.env

Searched GitHub.com using the Code filter, sorted by Recently Updated.

```
filename:.env "hackthissite"
```

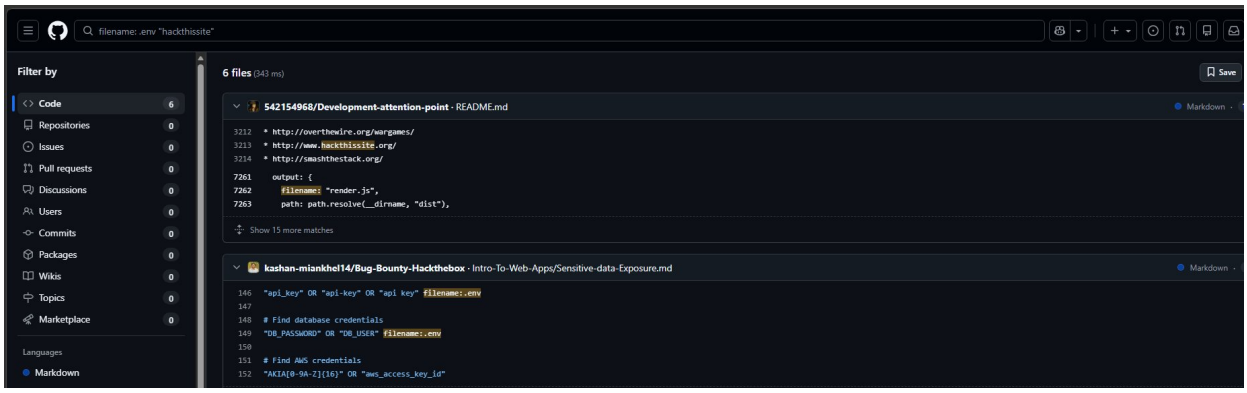

Figure 16 — GitHub search results: 6 code files matched. All assessed as educational Markdown documentation — no real credentials found.

Repository	File Type	Assessment
`542154968/Development-attention-point`	README.md	Lists hackthissite.org as a learning resource — no credentials
`kashan-miankhel14/Bug-Bounty-Hackthebox`	Sensitive-data-Exposure.md	Documents .env search techniques with hackthissite as example — tutorial only
`4 additional results`	Markdown files	All educational documentation references — no real secrets

✔ **FINDING:** No hardcoded credentials, API keys, or real secrets found. All 6 GitHub results are educational Markdown files referencing hackthissite.org as a practice/training target — not actual leaks.

Additional searches performed: org:hackthissite "API_KEY", "hackthissite.org" "AWS_SECRET", filename:config "hackthissite", filename:settings.py "hackthissite" — all returned zero actionable results.

✔ **TASK 03 COMPLETE:** GitHub OSINT complete. No credential leaks or hardcoded secrets identified in public repositories. hackthissite.org maintains good credential hygiene on public platforms.

Task 04 — Live Asset Filtering & Visual Recon

Objective: Filter dead/unresponsive hosts from the 345-entry attack surface and identify which subdomains are actively live and worth further investigation.

4.1 Httprobe — Live Filtering

```
cat attack_surface.txt | httprobe --prefer-https > live.txt
```

```
┌──(siren㉿Siren)-[~/target-recon]
└─$ cat live.txt
http://1-v3dev-cdn.hackthissite.org
http://3-v3dev-cdn.hackthissite.org
http://2-v3dev-cdn.hackthissite.org
http://0-v3dev-cdn.hackthissite.org
http://2-v3stage-cdn.hackthissite.org
http://4-v3stage-cdn.hackthissite.org
http://3-v3stage-cdn.hackthissite.org
http://1-v3stage-cdn.hackthissite.org
http://0-v3stage-cdn.hackthissite.org
http://4-v3dev-cdn.hackthissite.org
https://forums.hackthissite.org
https://ctf.hackthissite.org
https://hp.hackthissite.org
https://h5ai.hackthissite.org
https://hackthissite.org
http://forums.hackthissite.org
http://hp.hackthissite.org
http://h5ai.hackthissite.org
http://hackthissite.org
http://ctf.hackthissite.org
https://irc.hackthissite.org
https://irc-lille.hackthissite.org
https://irc-wolf.hackthissite.org
http://irc.hackthissite.org
https://irc-www.hackthissite.org
http://irc-wolf.hackthissite.org
http://irc-lille.hackthissite.org
http://irc-www.hackthissite.org
https://lille.irc.hackthissite.org
https://legal.hackthissite.org
https://mirror.hackthissite.org
http://lille.irc.hackthissite.org
http://irc-hub.hackthissite.org
http://hub.irc.hackthissite.org
http://legal.hackthissite.org
http://mirror.hackthissite.org
http://psrp.hackthissite.org
https://status.hackthissite.org
https://stats.hackthissite.org
https://qdb.hackthissite.org
http://qdb.hackthissite.org
http://stats.hackthissite.org
http://status.hackthissite.org
http://v3dev.hackthissite.org
http://v3dev-cdn.hackthissite.org
http://v3stage.hackthissite.org
https://wolf.irc.hackthissite.org
```

Figure 17 — live.txt: 53 confirmed live URLs after httprobe filtering (HTTP + HTTPS for each subdomain)

```
wc -l live.txt
```

```
┌──(siren㉿Siren)-[~/target-recon]
└─$ wc -l live.txt
53 live.txt
```

Figure 18 — wc -l confirmation: 53 live URLs out of 345 total entries (~15% live rate)

📊 **RESULT:** 53 live URLs confirmed. Httprobe tested both HTTP and HTTPS per subdomain and preferred HTTPS where available.

4.2 High-Value Targets from Live Results

Based on the 53 confirmed live hosts, the following were flagged as highest priority for future engagement:

🎯 **HIGH VALUE — v3dev.hackthissite.org** Active development environment confirmed live. Dev environments frequently have debug modes, relaxed auth, test credentials, or pre-patched vulnerabilities.

🎯 **HIGH VALUE — v3stage.hackthissite.org** Active staging environment confirmed live. Staging often mirrors production data or runs pre-release code with known open bugs.

🎯 **INTERESTING — stats.hackthissite.org** Statistics dashboard live — authentication status unknown. Analytics dashboards can leak internal operational data.

🎯 **INTERESTING — mirror.hackthissite.org** Mirror subdomain live — historically this type of asset may expose file directories or archived content.

Live Host	Protocol	Priority
`https://hackthissite.org`	HTTPS	Main site — login panel confirmed
`https://forums.hackthissite.org`	HTTPS	Active forum — user accounts
`https://v3dev.hackthissite.org`	HTTPS	DEV environment — HIGH
`https://v3stage.hackthissite.org`	HTTPS	STAGE environment — HIGH
`https://stats.hackthissite.org`	HTTPS	Analytics dashboard
`https://mirror.hackthissite.org`	HTTPS	Mirror — archived content
`https://irc.hackthissite.org`	HTTPS	IRC web interface
`https://legal.hackthissite.org`	HTTPS	Legal / Terms page
`https://status.hackthissite.org`	HTTPS	Status page (CNAME to redirect.pizza)
`https://ctf.hackthissite.org`	HTTPS	CTF platform — GitHub Pages

Live Host	Protocol	Priority
`http://0-4-v3dev-cdn.hackthissite.org`	HTTP	5x Dev CDN shards — load balancer nodes
`http://0-4-v3stage-cdn.hackthissite.org`	HTTP	5x Stage CDN shards
`https://irc-lille/wolf/www.hackthissite.org`	HTTPS	IRC infrastructure — 3 live nodes
`http://lille.irc / wolf.irc / www.irc.*`	HTTP	IRC node aliases
`http://qdb.hackthissite.org`	HTTP	Quote database — IRC content
`http://psrp.hackthissite.org`	HTTP	PSRP — CNAME to hackmail.org
`http://irc-hub / hub.irc.*`	HTTP	IRC hub node — Sharktech
`https://h5ai.hackthissite.org`	HTTPS	File browser — GitHub Pages
`https://hp.hackthissite.org`	HTTPS	Homepage variant

✔ **TASK 04 COMPLETE:** 53 live hosts identified out of 345. Dead noise removed. Attack surface reduced to actionable targets. Dev and staging environments flagged as top priorities for Week 2.

Consolidated Findings Summary

#	Finding	Task	Severity	Notes
01	345 entries in merged attack surface	T01	Info	~60 unique subdomains + Amass graph data
02	53 live URLs confirmed	T04	Info	15% live rate from httprobe
03	v3dev + v3stage environments live	T04	Medium	Publicly reachable dev/stage — top priority
04	OVH France primary hosting (ASN 16276)	T01	Info	137.74.0.0/16 — full production stack
05	Tor hidden service in SSL cert	T01	Info	.onion address found via CRT.sh
06	jQuery 1.8.1 — outdated library	T02	Low	Known CVEs — not directly exploitable
07	DNSSEC unsigned	T02	Low	DNS not cryptographically verified
08	5 firewall VM subdomains exposed	T01	Info	vm-005/050/099/150/200.outbound.firewall.*
09	mail.infosecedu.org in SSL cert	T01	Info	External org in cert — possible shared infra
10	stats.hackthissite.org live	T04	Low	Analytics dashboard — auth status unknown
11	No .env / credential leaks on GitHub	T03	None	Clean — no real secrets found
12	No live phpinfo() pages	T02	None	Only archived 2004 PDF result
13	No directory listings found	T02	None	Web server listing appears disabled
14	Login panel confirmed	T02	Info	Auth form at main site
15	Google Workspace MX records	T01	Info	Email fully on Google infrastructure

Conclusion & Learning Reflections

Week 1 demonstrated the complete passive recon workflow from scratch to a prioritised 53-host live attack surface. Key takeaways:

- No single tool is enough — Subfinder, Assetfinder, and Amass each found unique data. Cross-referencing is essential.
- Certificate Transparency logs are underrated — CRT.sh revealed a Tor hidden service and external domain that DNS tools would never find.
- Dev and staging environments are real attack surface — v3dev and v3stage are live and publicly reachable.
- Tool output noise must be managed — Amass graph notation must be post-processed before merging with clean subdomain lists.
- Absence of findings is still a finding — clean GitHub and Google Dork results are documented proof of thorough checking.
- Filtering is not optional — reducing 345 entries to 53 live hosts saved hours of wasted manual testing time.

End of Week 1 Lab Report — Red Team Training · Cyberster · Instructor: Umar Niaz