Supmea

HANGZHOU SUPMEA INTERNATIONAL TRADING CO.,LTD.

Committed to process automation solutions .
Tel：+8615395812317(Lisa Chen)
Email: sales09@supmea.com

Quotation

To: IGNOVA SYSTEM
Atten: Omar Abdullah
Tel: +201023096929
Email: omar.abdullah@ignovasystem.com
ZIP code:
Add: 7 Mohammed Bayoumy,Ard El Golf, Heliopolis

Quotation No.: SUP-20260309-29FP
Date: 2026/3/9
Po No:

Item	Description of Goods	Picture	Quantity	Unit price (USD)	Amount price (USD)
SUP-PTU-8010	【Turbidity Electrode】【PTU-8010】 Measurement Range:0-3000NTU; Electrode Scraper:No; Output:RS485; Power Supply:12VDC; Cable Length:10m; Cable Connector:Cable Connector; Housing Material:316LSS; Temperature Range：（0-45）℃ Pressure Resistance：0.2MPa		1	515	515
SUP-DO-7019	【Fluorescence Dissolved Oxygen Electrode】【DO-7019】 Output:RS485; Power Supply:12VDC; Cable Length:10m; Housing Material and Thread Type:316LSS，M22×1.5; Measurement Range：（0-20）mg/L Temperature Range：（0-50）℃ Pressure Resistance：0.3MPa		1	345	345
SUP-PH6.5	【pH/ORP Controller】【PH6.5】 Measurement Range:（0-14）pH，（-2000-2000）mV; Output:4-20mA+RS485; Alarm Output:2-channel SPDT; Electrical Interface:M16×1.5 cable gland×2+M12×1.5 cable gland; Power Supply:220VAC; Instrument Type:Regular Type;		1	100	100
SUP-pH-6001	【Plastic pH Sensor】【pH-6001】 Electrode connector:Direct lead; Type of salt bridge:Cyclic tetrafluoro diaphragm; Type of temperature compensation:NTC 10K; Cable length:5m; Housing material and process connection:Plastic ABS, NPT3/4 thread; Measurement range: (2-12) pH Temperature range: (0-80) ℃ Pressure resistance: 0.4 MPa		1	40	40
SUP-PH6.5	【pH/ORP Controller】【PH6.5】 Measurement Range:（0-14）pH，（-2000-2000）mV; Output:4-20mA+RS485; Alarm Output:2-channel SPDT; Electrical Interface:M16×1.5 cable gland×2+M12×1.5 cable gland; Power Supply:220VAC; Instrument Type:Regular Type;		1	100	100
SUP-ORP-6050	【ORP Plastic Shell Electrode】【ORP-6050】 Electrode Connector:Cable Connector; Salt Bridge Type:Ring Shaped PTFE Diaphragm; Temperature Compensation Type:NTC 10K; Cable Length:5m; Housing Material and Thread Type:Plastic PPS，NPT3/4 Thread; Measurement Range：（-2000-2000）mV Temperature Range：（5-80）℃ Pressure Resistance：0.3MPa	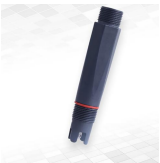	1	70	70
SUP-TDS210-B	【Conductivity Meter】【TDS210-B】 Measurement Range:0.00μS/cm-600mS/cm; Output:4-20mA+RS485; Alarm Output:2-channel SPDT; Electrical Interface:M16×1.5 cable gland×2+M12×1.5 cable gland; Power Supply:220VAC;		1	100	100
SUP-TDS-7001	【Conductivity Sensor】【TDS-7001】 Measuring range:0-2000μS/cm; Electrode material:316SS; Temperature compensation:PT1000; Cable length:5m; Sealing ring material:Silicone Rubber; Installation method:Inline type; Housing material and process connection:316SS, G3/4 thread; Normal temperature range: (0-50)℃ Pressure resistance: 0.5MPa		1	60	60
SUP-FSC400	【Wall-mounted ultrasonic flowmeter】【FSC400-W3T7LCMWY05XX】 Sensor Type:Medium clamp type (DN50-DN700); Heat resistant temperature:-30-90°C; Accuracy:Level 1.0; Output and power supply:Pulse + 4-20mA + RS485, 24VDC/220VAC dual power supply; Electrical interface, housing material and protection level:M20*1.5 cable gland, plastic ABS, IP65; Cable length:5m;		1	215	215

SUP-MP-C	【Integrated Type Ultrosonic Level Transmitter】【MP-C】 Measurement Range and Thread Type:10m，G2 Thread; Probe Material:ABS/PC; Accuracy:0.3 Level; Output and Power Supply:Two-Wire System 4-20mA; Electrical Interface, Housing Material, and Ingress Protection:M16×1.5 Cable Gland, Plastic ABS，IP65;		1	190	190
SUP-P300	【Pressure Transmitter】【P300】 Pressure Type:Gauge Pressure; Measurement Range:0-10bar; Accuracy :0.5 Class; Output and Power Supply:Two-Wire 4-20mA; Thread Type:M20×1.5 ; Diaphragm and Thread Type Material:316LSS，304SS; Electrical interface, housing material and ingress protection:Hersman connector, 304SS, IP65; Cable length:5m;		1	40	40
SUP-TH800	【Temperature and Humidity Transmitter】【TH800】 Probe Type:One-piece plastic probe; Probe cable:0m; Display type and heat resistance temperature:With display, -20-60℃; accuracy:Temperature ±0.5℃, humidity ±4%; Output and power supply:RS485, 24VDC; Power signal line:1m; Electrical interface, housing material and protection level:PG7 cable gland, plastic ABS, IP63;		1	35	35
SUP-2051	[Single Crystal Silicon Differential Pressure Transmitter] [2051] Measurement Range: -50 to +50 Pa; Accuracy: 0.075 grade; Display Type: Yes; Output and Power Supply: Two-wire 4-20mA; Process Connection: NPT1/4 internal thread +7/16-20UNF; Diaphragm and Process Connection Material: 316LSS, 304SS; Electrical Interface, Housing Material and Protection Rating: M20×1.5 cable plug, aluminum alloy, IP67; Filler Fluid: Silicone oil; Sealing Ring Material: Nitrile rubber; Explosion-proof Option: None;		1	315	315
Freight:	☐ SEA ☐ AIR ☐ Express other				
Total amount:	☑ EXW ☐ CFR ☐ CIF other		**13**		**2125**

Note：

Payment terms: 100%TT in advance

Lead time: Within 7-15 working days after payment. (holiday is not including)

Delivery: Shipping methond shall be under air / sea per communication by both parties.

Objection : if the buyer find any shipping damage or problem about the product,please state in a writing form within 7 days after the products arrived and provide the necessary certificate.

Modes of Packing: Cartons / wooden box .

Law application: The underwriting and implementation of this contract is to apply the Chinese and current law.In case of any disputes, it shall be under the jurisdiction where Seller is located.Hangzhou, China.

Attention: All procucts provided are not suitable for explosion-proof situation

Validity date : 1 month.

Bank information: