DETAILED DIAGNOSTIC REPORT

1. Property Issue Summary

Multiple moisture and structural issues identified.

2. Area-wise Observations

General

- Dampness
- Tile Hollowness
- Cracks
- Leakage

3. Probable Root Cause

- Dampness: Moisture ingress due to poor waterproofing or tile gaps
- Tile Hollowness: Improper tile fixing or bonding failure
- Cracks: Structural stress or environmental exposure
- Leakage: Water seepage from plumbing or surface failure

4. Severity Assessment

- Dampness: Moderate (Moisture accumulation over time)
- Tile Hollowness: Low (Surface-level issue)
- Cracks: High (Structural damage risk)
- Leakage: High (Active water intrusion)

5. Recommended Actions

- Apply waterproofing treatment
- Regrouting or tile replacement
- Perform structural repair and sealing
- Fix plumbing and seal leakage points

6. Additional Notes

Report generated using automated analysis.

7. Missing or Unclear Information

Some inspection details may be unavailable.

UrbanRoof

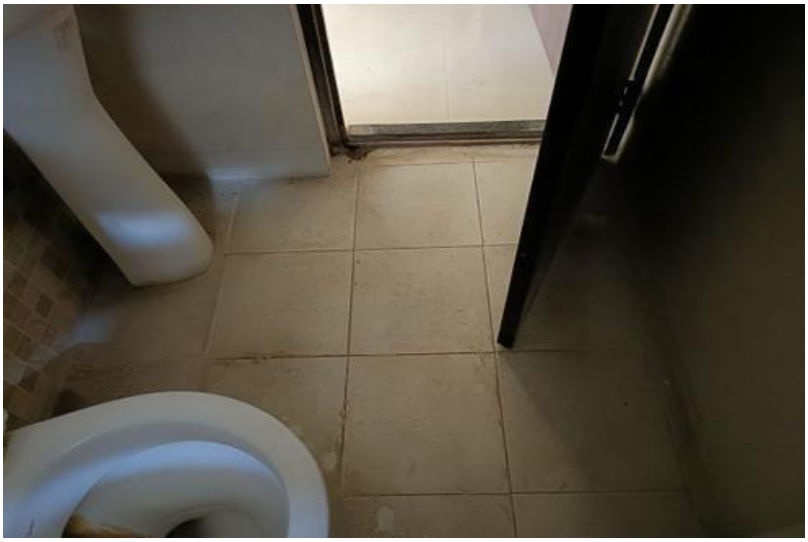

UrbanRoof

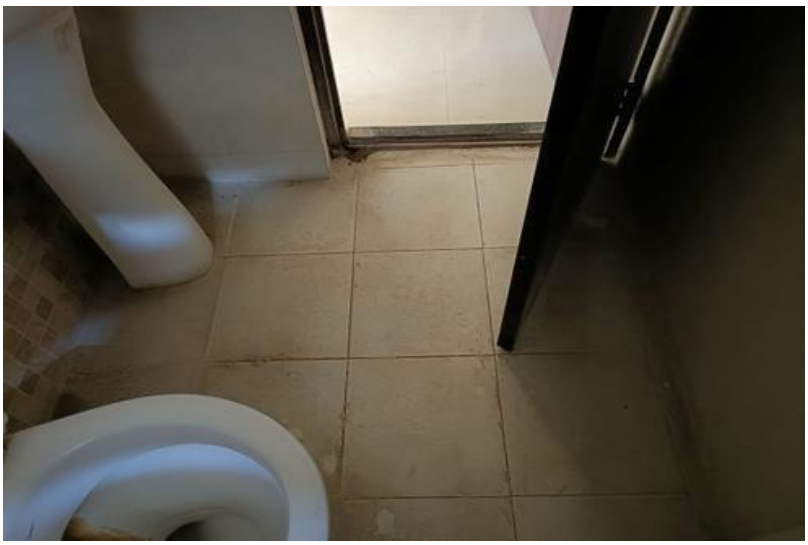

UrbanRoof

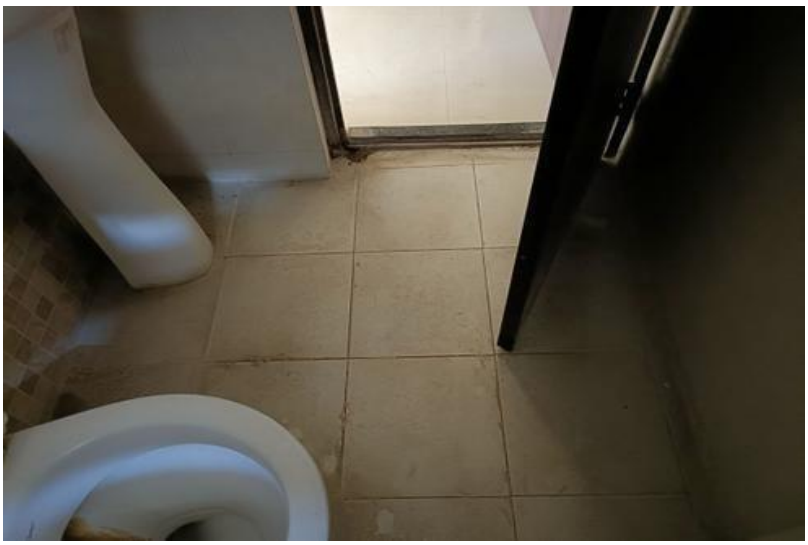

UrbanRoof

UrbanRoof

UrbanRoof

UrbanRoof

UrbanRoof

UrbanRoof

UrbanRoof

UrbanRoof

UrbanRoof

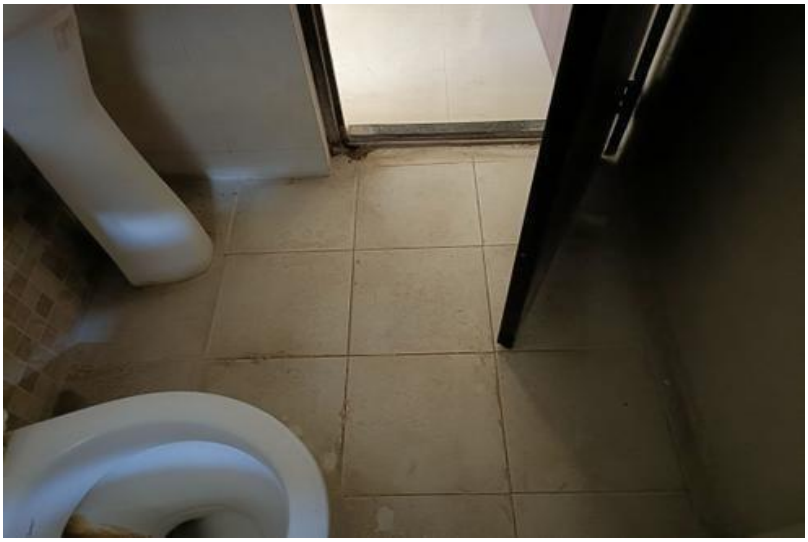

UrbanRoof

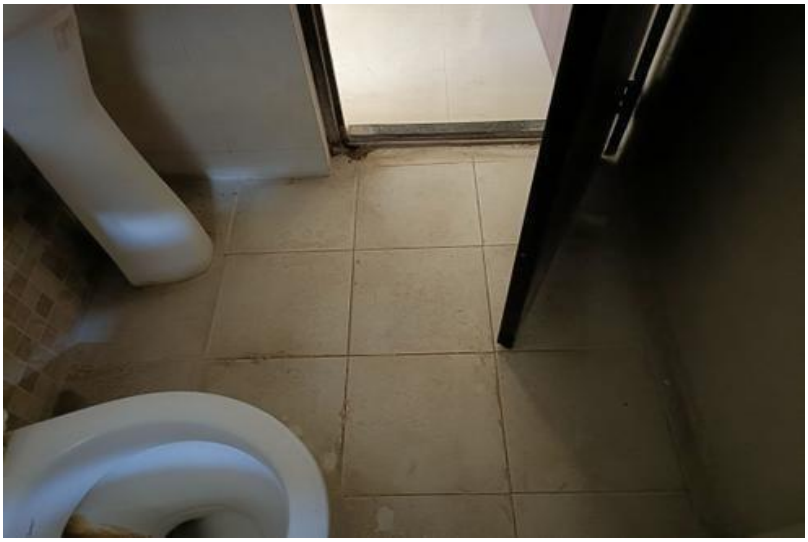

UrbanRoof

UrbanRoof

UrbanRoof

UrbanRoof

UrbanRoof

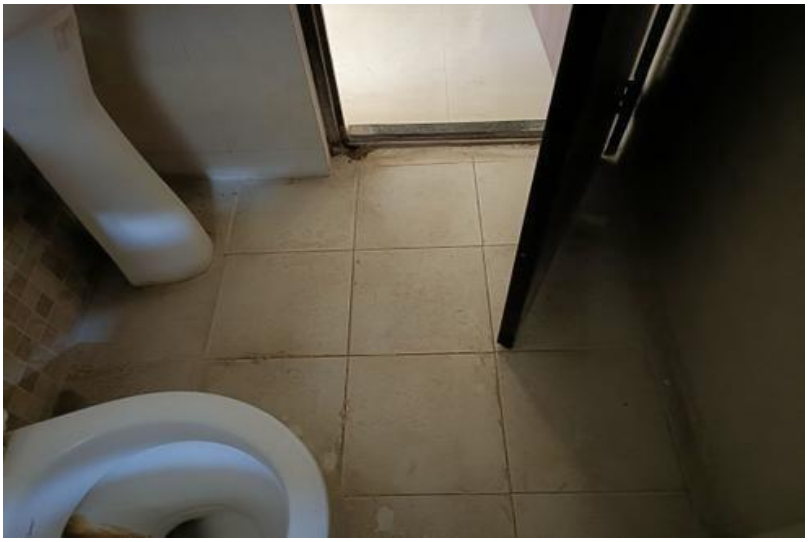

UrbanRoof

UrbanRoof