Microsoft

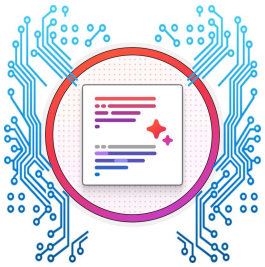

om maurya

has successfully completed

Fundamentals of Generative AI

February 19, 2025

Satya Narayana Nadella