Web3 privacy

Crypto & Anonymous Payments

What are dApps? The foundational tools of Web3

Understanding the power of decentralized apps and how privacy should be front and center

Benjamin Nemeroff

Casey Ford. PhD
Technical reviewer

June 24, 2025
6 mins read

Table of contents

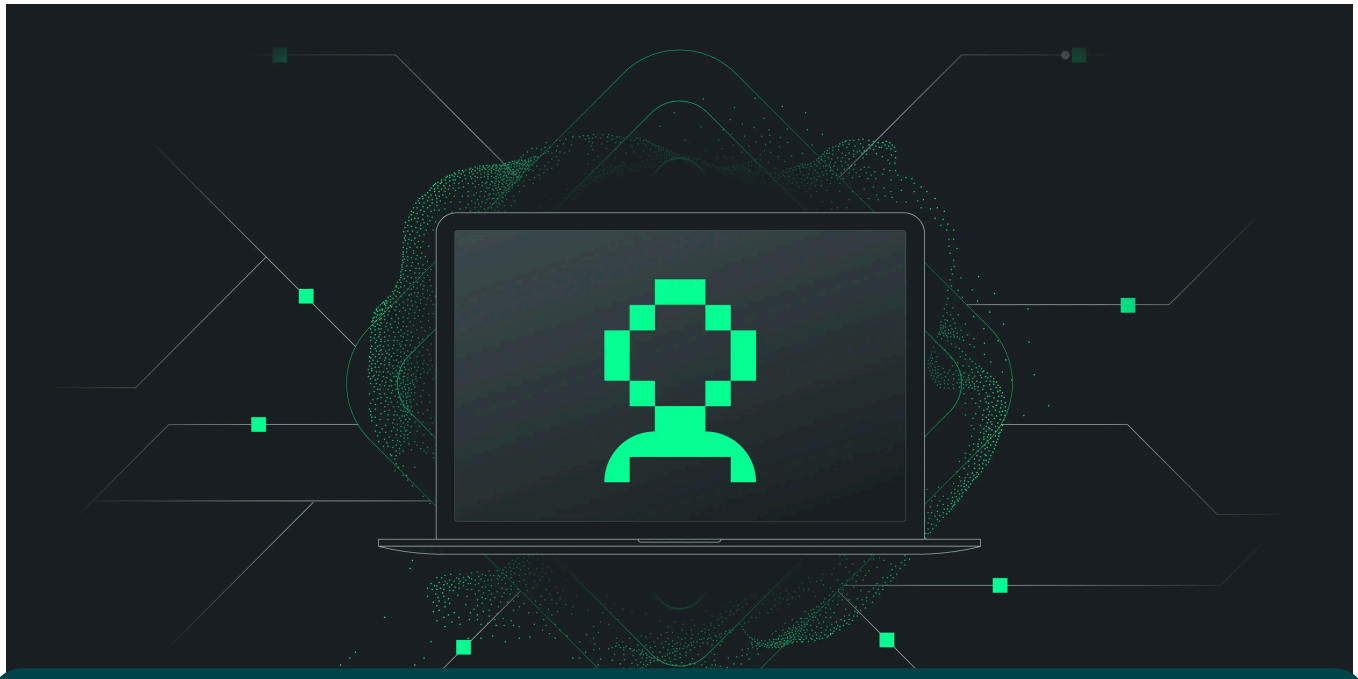

Try NymVPN for free

Share

Decentralized applications — or **dApps** — run on blockchain or peer-to-peer networks without central servers, powered by **smart contracts**.

dApps bring trustless and censorship-resistant experiences along with immutable, publicly verifiable transactions. These apps rely on distributed consensus and operate autonomously. They promise to remove the need for intermediaries and trusting third-party infrastructures.

Even with decentralization, however, metadata with dApps can still be left exposed: **wallet IDs, timestamps, and IP information**. Protecting our metadata is essential now more than ever for true privacy online.

Try NymVPN for free today

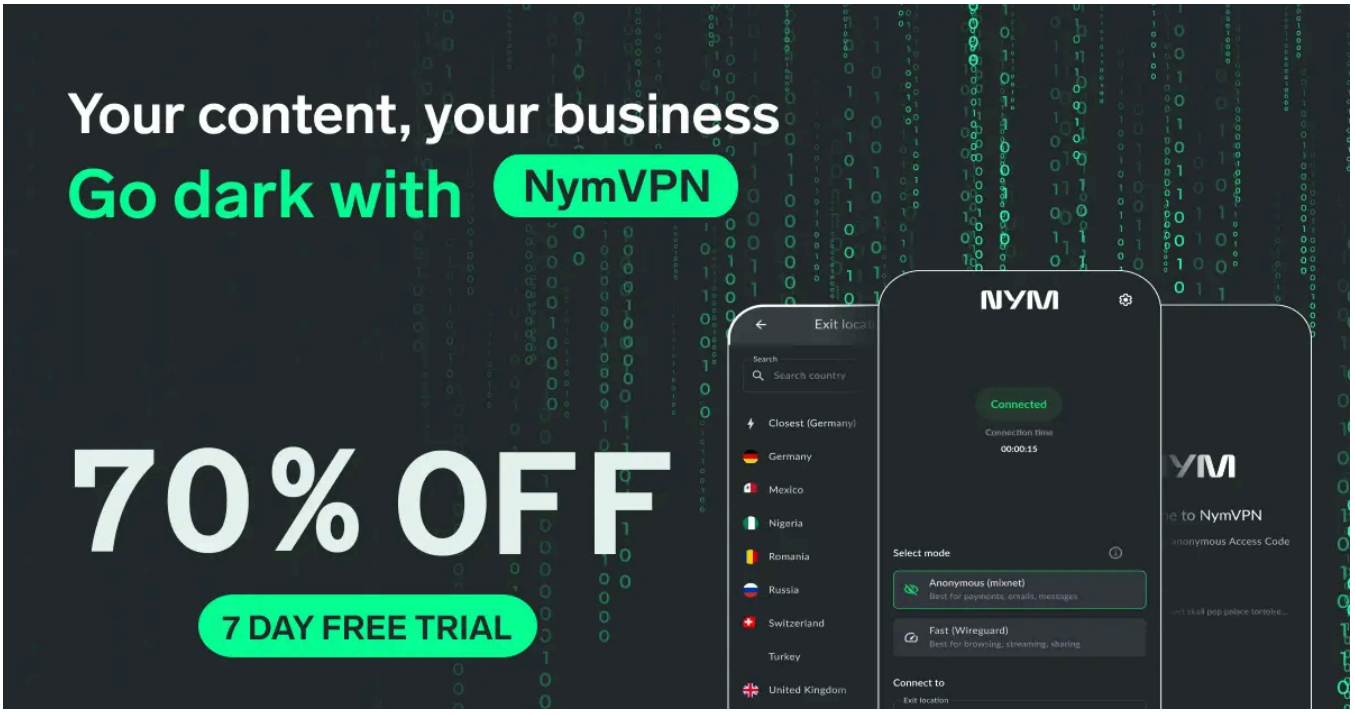

Try NymVPN for free

1. **Transparency isn't privacy:** Every transaction you make on blockchain is visible and permanent
2. **Metadata can reveal you:** Habits, IP addresses, and wallet IDs can deanonymize you
3. **Surveillance risks are very real:** Metadata fuels profiling by governments, scammers, and data brokers
4. **Regulatory pressure is growing:** Rights under GDPR and obligations under KYC/AML clash with blockchain immutability
5. **Future adoption depends on privacy protections:** Users won't trust dApps that expose them

Without thoughtful engineering, dApps risk eroding trust and limiting their mainstream potential. Thankfully, layer-0 privacy protections are available so you can use any number of dApps without worrying about being compromised.

Regulatory tensions: Privacy meets compliance

Navigating the intersection of privacy and regulation is one of the toughest challenges for dApps today. Public blockchains clash with data protection laws by design, especially when personal data is immutable.

- **The GDPR** (General Data Protection Regulation) enforces the "right to be forgotten" in which people can demand the erasure of personal data from the web. However, blockchain technology, with its public register, creates a permanent record which may include your personal data.
- **KYC/AML** may force identity tracking within decentralized ecosystems. Check whether your dApp is legally obligated by KYC (Know Your Customer) policies.
- **Certain dApps** such as mixers or shielded transactions face regulatory scrutiny in certain jurisdictions

Try NymVPN for free

and legal protections.

Protecting your metadata with dApps

To protect Web3 users, metadata defense must be built across multiple layers, not just at the blockchain. Without layered protection, even encrypted transactions and smart contracts can be traced back to users.

Closing privacy gaps requires a multi-layered defense:

- **Blockchain anonymity** via zero-knowledge proofs, decentralized exchanges (DEXs), and privacy coins like Monero and Zcash
- **Decentralized IDs (DIDs)** allowing pseudonymous verification
- **End-to-end encrypted messaging channels** to prevent linkable communication metadata
- **Network-level anonymization** using mixnets or decentralized VPNs

When these layers work together, metadata is minimized from your browser or dApp to the blockchain itself

Privacy-first dApps: Tools & integrations

A comprehensive privacy stack integrates tools designed for communication, transactions, and network protection. These tools, when used together, address metadata leakage at critical points in Web3 workflows.

- **Private communications** through Session: encrypted messaging with decentralized routing and no account info or metadata retention.
- **Anonymous DAO management** via Zochub, a privacy-first communication hub

Try NymVPN for free

- **Shielded DeFi swaps** by Shade Protocol which leverages Secret Network's encrypted state.
- **Mimblewimble privacy chain**, Beam, obfuscates transaction metadata at the blockchain layer
- **Network anonymization:** route traffic through NymVPN for multi-hop metadata protection.

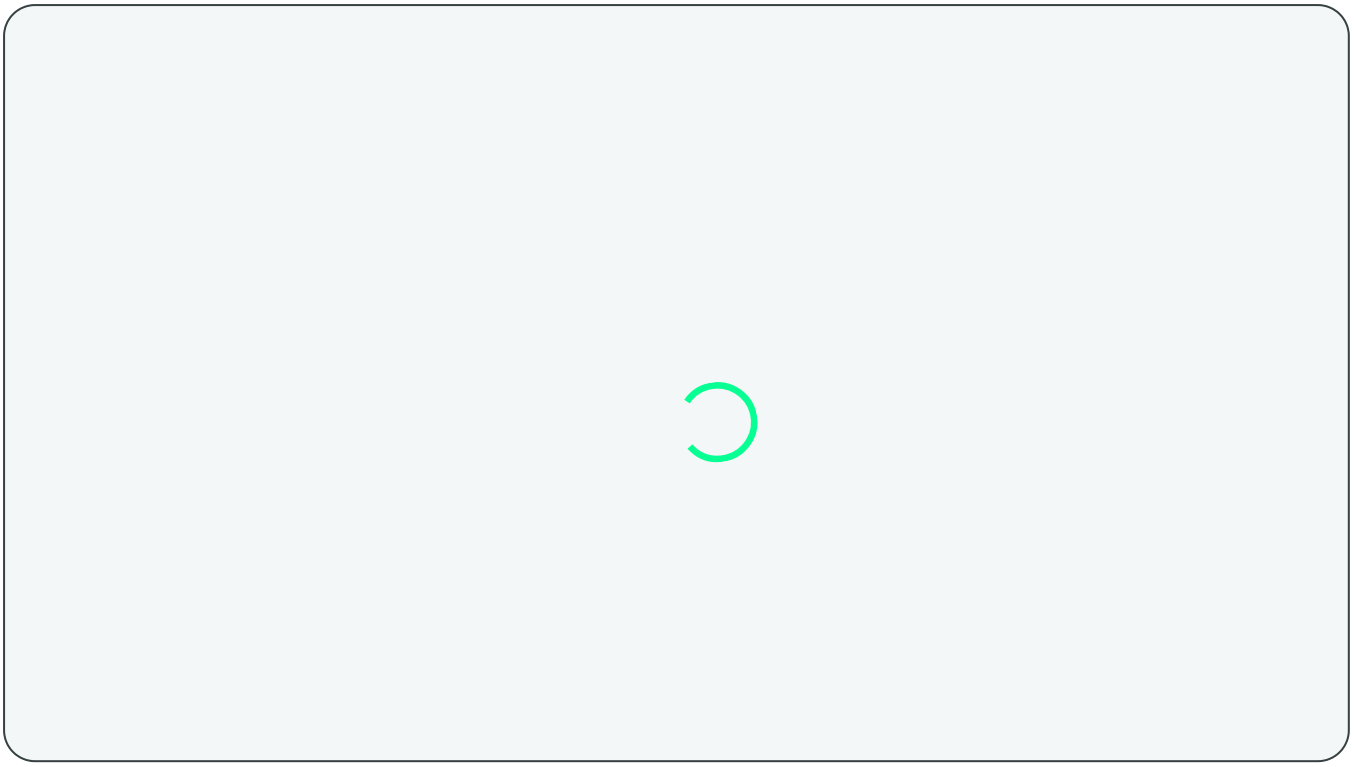

Nym's Noise Generating Mixnet

Each tool secures a specific attack layer. But together, they form a cohesive privacy stack. Explore how these tools work together—and discover more privacy-focused decentralized apps in our guide to the best dApps.

The real world risks of metadata exposure

All data routing system are vulnerable to network surveillance. If adversarial nodes manage to correlate traffic patterns or timing, users can still be unmasked. That's why

Try NymVPN for free

Where private dApps matter most

- **DeFi:** Hidden transaction intent reduces front-running risk
- **Identity systems:** Share only necessary credentials via DIDs
- **Healthcare & IoT:** Use Oasis for confidential data analytics without exposure
- **DAOs & governance:** Protect vote privacy to avoid peer pressure or retaliation. In each case, metadata protection is as crucial as encryption for real-world safety and user trust

UX & adoption in private dApps

Good privacy tech must be usable. Unless tools like Session, Shade, or Beam are intuitive and frictionless, they won't gain traction — even if secure. That's why design must prioritize seamless onboarding, clear privacy dashboards, and minimal steps. Research shows better user experience directly correlates with stronger engagement in privacy-first ecosystems.

Emerging privacy technologies

The field continues evolving with these trends:

- **Decentralized private compute frameworks** (like Oasis Sapphire) allow confidential AI and analytics
- **Hybrid off-chain/on-chain orchestration**, where sensitive operations happen confidentially off-chain
- **Cross-chain privacy bridges** that prevent data leakage when moving assets. These advances aim to make privacy powerful yet usable — laying the groundwork for

Try NymVPN for free

Practical workflow for dApp use

1. **Secure your browser:** block trackers, disable fingerprinting
2. **Encrypt & anonymize the network:** use NymVPN
3. **Coordinate privately:** message with Session or Signal
4. **Execute private contracts:** use Oasis or Shade
5. **Preserve anonymity end-to-end:** metadata protection across all layers

This workflow helps both developers and users design truly private dApps.

dApps, privacy, and the future of Web3

dApps unlock Web3's decentralization, but without metadata protection, users remain exposed. Integrating privacy from browser to blockchain with tools like Session, Zechub, Oasis, Beam, Shade, and NymVPN creates a truly private Web3 stack — so you control your identity, activity, and data. So empower decentralized sovereignty with real privacy protections today.

Decentralized apps: FAQs

Aren't dApps private by default?

Try NymVPN for free

How do zero-knowledge proofs (ZKPs) enhance privacy?

Does adding privacy features slow down my experience?

Can private dApps comply with regulations?

About the authors

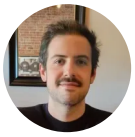

Benjamin Nemeroff

Ben is a core member of Nym's marketing team. He writes about privacy, security, and VPNs, helping users protect themselves from tracking and surveillance.

Casey Ford. PhD

Technical reviewer

Casey is the Head of Communications, lead writer at Nym, and editorial reviewer at Nym. He holds a PhD in Philosophy and researches the intersection of decentralized technologies and social life.

Try NymVPN for free

Keep Reading...

Web3 privacy

Web3 for beginners: How the decentralized Internet works

Understand the basics of Web3 and get step-by-step tips for using it with your privacy in mind

June 4, 2025 6 mins read

NymVPN, Web3 privacy, Network

Nym is more than a VPN

The first app that protects you from AI surveillance thanks to a noise-generating mixnet

November 26, 2024 8 mins read

Try NymVPN for free

Privacy, VPN

Decentralized VPNs (dVPNs): What are they?

What decentralized VPNs are and how they are different from traditional ones.

August 5, 2024 11 mins read

Privacy, Surveillance

What is the dark web? A guide to online anonymity & privacy

Tor gives you access to the dark web, while NymVPN protects your way in

September 17, 2025 6 mins read

Nym Newsletter

Enter your email address

I agree to the processing of my personal data in accordance with the Privacy Policy

Try NymVPN for free

© 2025 NYM TECHNOLOGIES SA. ALL RIGHTS RESERVED.

Try NymVPN for free