ORGANISATION STRUCTURE OF THE MINISTRY OF POWER

As on 12.11.2025

SHRI MANOHAR LAL
MINISTER OF POWER

SHRI SHRIPAD NAIK
MINISTER OF STATE FOR POWER

SHRI PANKAJ AGARWAL
SECRETARY (POWER)

CEA

Chairperson
(Ghanshyam Prasad)

Member (Thermal)
(Praveen Gupta)

Member (Hydro)
[Milind Ganesh Gokhale]

Member(Planning)
(A Balan)

Member
(Power System)
(Vijay Kumar Singh)

Member
(Grid Operation
& Distribution)
(Hemant Jain)

Member
(Eco.& Commercial)
(A Talegaonkar)

Sh. Mahabir Prasad
JS&FA

- Internal Finance & Budgetary Control
- Assets Monetization#

[Through JD (P&P)]

Sh. Shashank Misra
Jt. Secretary

Distribution & Reforms

•Distribution
•UR&SI

Sh. Piyush Singh
AS (PS)

Thermal Power
. NTPC
. DVC
. UMPP
. FSC
. Fuel Supply
- Fuel Supply Agreements
- ACQ Matters
- Monitoring of Coal to Thermal Power Plants

[Through Dir (Thermal) and Dir (FSC)]

Administration –
[Through Dir (Admin.)]

OM (including Grid India) –
[Through Dir (OM)]

Media
[Through Dir (Media)]

IC, G-20
[Through DS (IC)]

[Sh Rakesh Kumar, JD]**

•Policy & Planning
. Power Projects Monitoring Panel
. All Tax related Matters
. e-Samiksha

T&R

Sh. Srikant Nagulapalli
AS(SN)

Sh. D Sai Baba
JS(DSB)

- Transmission
- PGCIL
- Grid Integration of Renewable Energy
- V&S #
- Coordination
- PRAGATI portal

Sh. Hemant Kumar Pandey
CE (HKP)*

- Reforms and Restructuring
- RCM & NRE
- Electricity Act, 2003
- Tariff Policy
- CERC
- JERC
- APTEL
- Std. Bidding Documents for Procurement of Power

IT&CS
[Through Dir (IT&CS)]

Sh. Mohammad Afzal
JS(MA) #

Hydro Power including NHPC, SJVNL, NEEPCO, THDC, BBMB, Environment Management for Hydro Projects. Hydro Projects in SAARC countries

•Parliament#
•Public Grievance#
•RTI#
•Reservation#
•Record#

Sh Dhiraj Kr Srivastava
CE(DKS)* #

•ECET&EV
•Power Project Monitoring
•Official Language

*CE(DKS) and CE(HKP) are working on loan basis from CEA.

#Directly reporting to Secy (P)

**Shri Rakesh Kumar, JD is looking after the work which was earlier assigned to Economic Adviser

R&R - *Enactment of Legislation & framing of policies thereunder (Electricity Act 2003, Tariff Policy & National Electricity Policy etc.), Implementation of Electricity Act, 2003, Tariff Policy and National Electricity Policy. Matters relating to CERC/ SERCs/JERCs and Appellate Tribunal for Electricity, Reform & Restructuring of power sector of States/ UTs. Formulation of Guidelines and Standard Bidding Documents (SBDs) for procurement of power.*

PGCIL- *All matters of PGCIL & its implemented Trans projects. Central Transmission Projects and Utility, National Power Grid, Exchange of Power with neighboring countries by Transmission project implemented by Power Grid. Renewable Energy, Separation of CTU from PGCIL, General Network Access (GNA).*

Sh. Srikant Nagulapalli
Additional Secretary

R&R
[Through CE (HKP)]

Transmission
[Through
JS (SBD)]

Transmission *– All States/UTs Transmission Projects, REBs/RLDs, PLCC/PTCC matters, Cross Border Trade of Power with neighboring countries, Srinagar-Leh Transmission Project, NERPSIP, Comprehensive Scheme for improvement of Transmission and Distribution System in Arunachal Pradesh and Sikkim, Perspective Transmission Plan.*

AS (SN) is also looking after the work of IT&CS through Dir (IT&CS)

Thermal.I- *Appointment of CMD, Full/part time Director on NTPC BoD,, Gas issues/BTPS issues, Thermal Audit Paras, VIP references.*

Thermal.II- *All project issues of NTPC Ltd. (Coal mine/FSA/JVs/ Power allocation/ super critical technology/ NTPC's QPR, Annual Report etc.*

DVC- *Administrative & financial matters of DVC, Selection/ Appointment of Chairman/Members of DVC Board, part-time members of DVC Board. All DVC's project related issues/ concerns., Audit paras of DVC, VIP references, QPR of DVC.*

Sh. Piyush Singh
Additional Secretary

Sh. Satish Kumar
Dir (Thermal, St. Thermal, DVC and UMPP)

Sh. Parveen Kr Dudeja
Dir
(Operation & Monitoring and FSC)

Sh. Kartik Agarwal
Deputy Secretary
(IC, G-20)

Sh. Chittranjan Acharya
US (Thermal)

Sh.Jitendra Mishra
US(DVC Desk and St. Thermal)

Sh. Subhash Chand
US(FSC & UMPP)

Sh. Ram Narayan
US(IC)

Sh. Ashok Kumar
SO
(Thermal-I)

Sh.Rajesh Kumar Gope
SO
(Thermal-II)

Sh Vishal Kumar Singh
SO(DVC Desk)

Sh. Rohit Bhardwaj
SO (St. Thermal)

Sh. Rahul Kumar
SO(FSC)

Sh. Prem Kumar Negi
SO(UMPP)

Sh Suraj Pandey
SO (IC)

FSC *– Private power policy and matters of private sector (IPPs & CPPs) power projects, policy for allocation of coal linkage/ coal blocks to power sector, FDI in power sector, Mega Power Policy, issues of commissioning/ Commercial Operation Date (CoD) of TPPs.*

UMPP- *All issues in setting up of UMPP and other related matters.*

AS (PS) is also looking after the work of T&R and P&P through JD (P&P and T&R)

Adm.-I *– Cadre management of CPES and appointment of Chairperson/ Members in CEA*

Adm.-II *– All service matters concerning Senior level posts, Central Staffing Scheme,. centralized grades of MoP cadre of CSS, CSSS & CSCS, other grades of Gr. C, ex-cadre posts*

Adm.-III *– General Administration, Matters relating to CGHS facility, Estate Office, and Central Registry etc.*

Cash – *Drawing & Disbursing of pay and allowances, TA Bills, Medical Bills etc.*

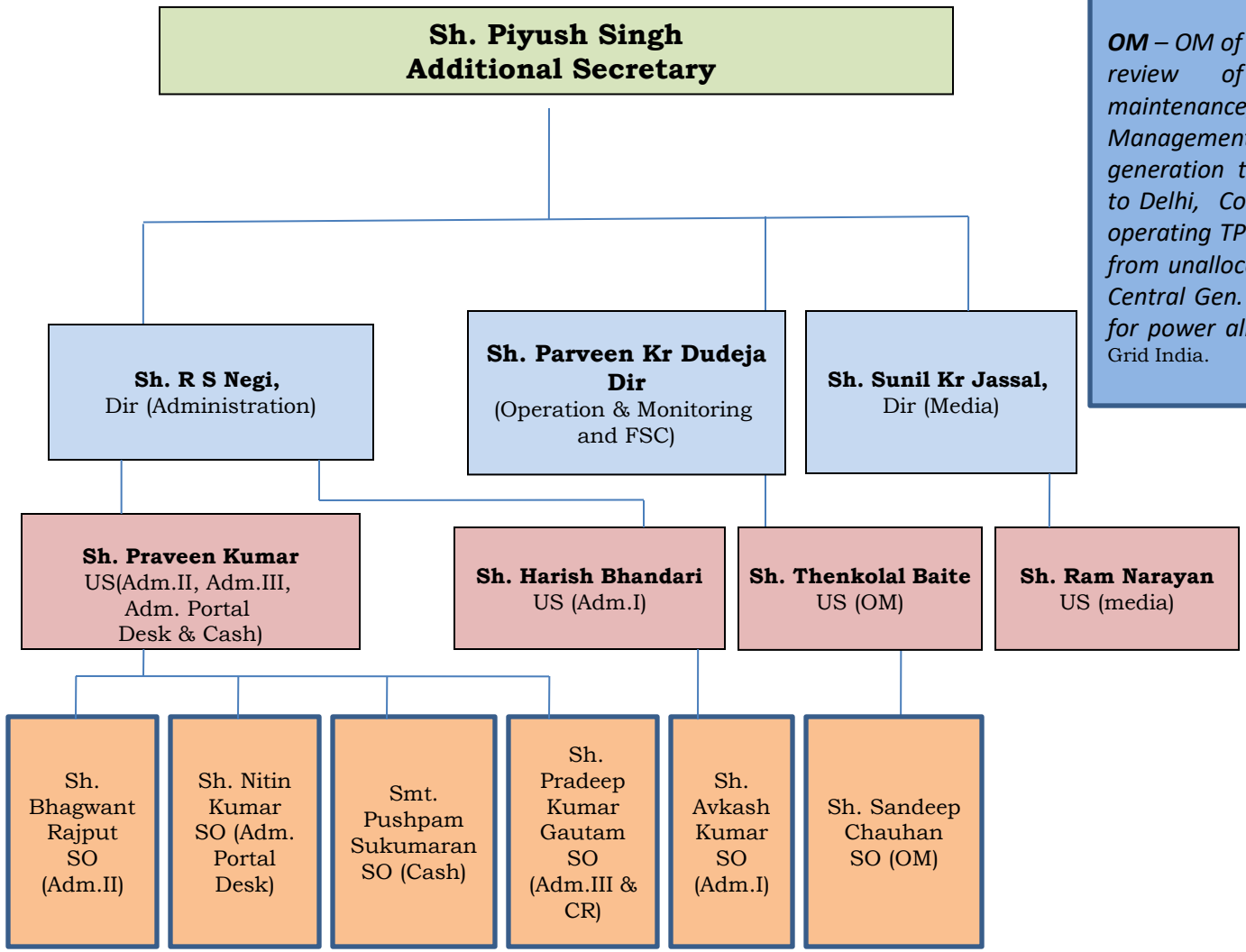

OM *– OM of regional Power grid, review of power supply maintenance, disaster Management., annual generation target, PSDF, power to Delhi, Coal import/supply for operating TPPs, power allocation from unallocated quota (15%) of Central Gen. Stations, Guidelines for power allocation,* POSOCO i.e. Grid India.

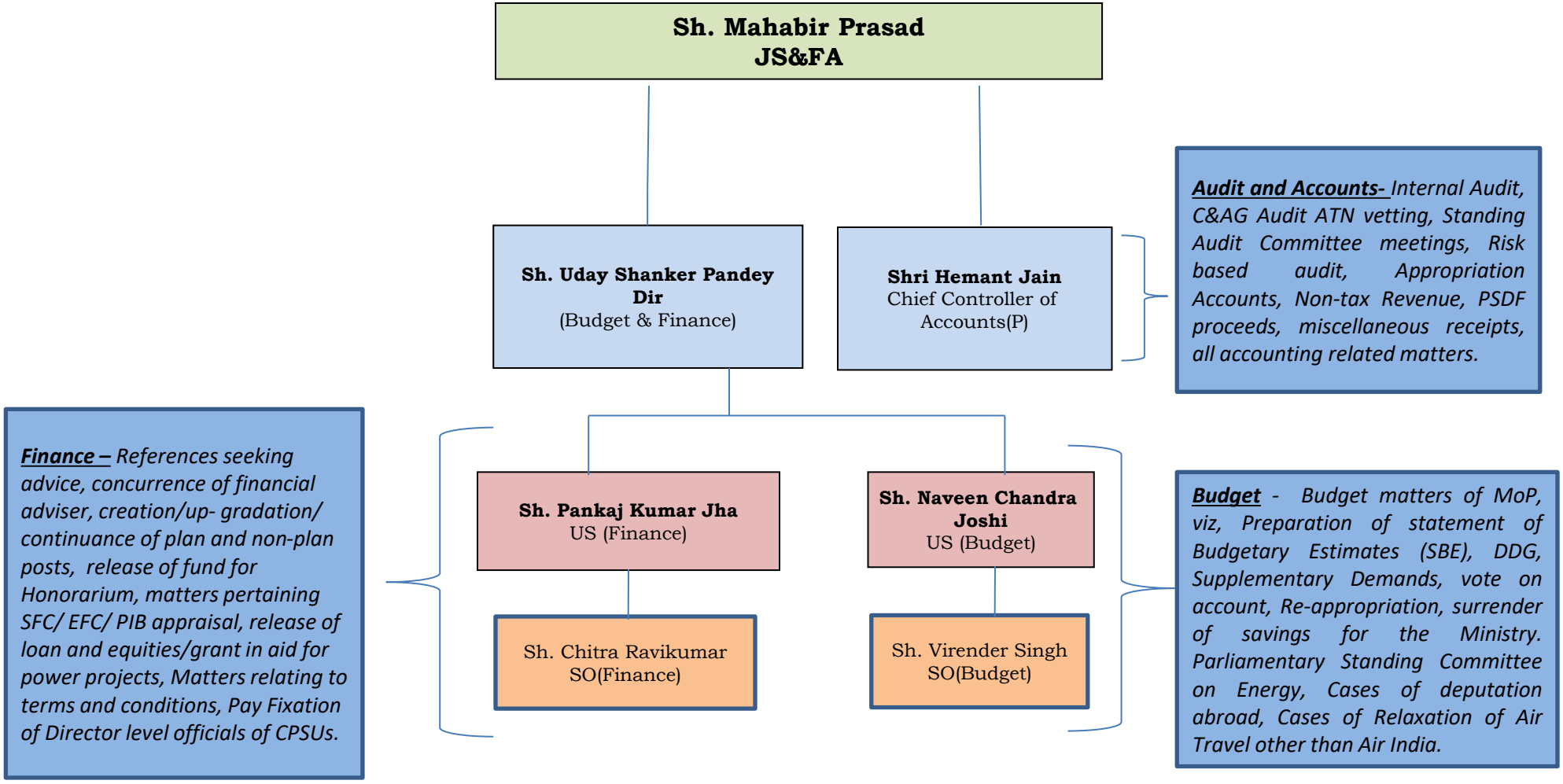

JS&FA is also looking after the work of Assets Monetization through JD (P&P)

Distribution Section– *Administration of all schemes such as NEF, IPDS, DDUGJY, Saubhagya.*

REC/PFC Section – *All administrative matters of REC/PFC.*

Utility Reforms & Special Intervention – *Formulation of Reforms linked scheme and any other new scheme. Utility Financial Matters, Utility Privatization, Power Sector Vision, National DISCOM.*

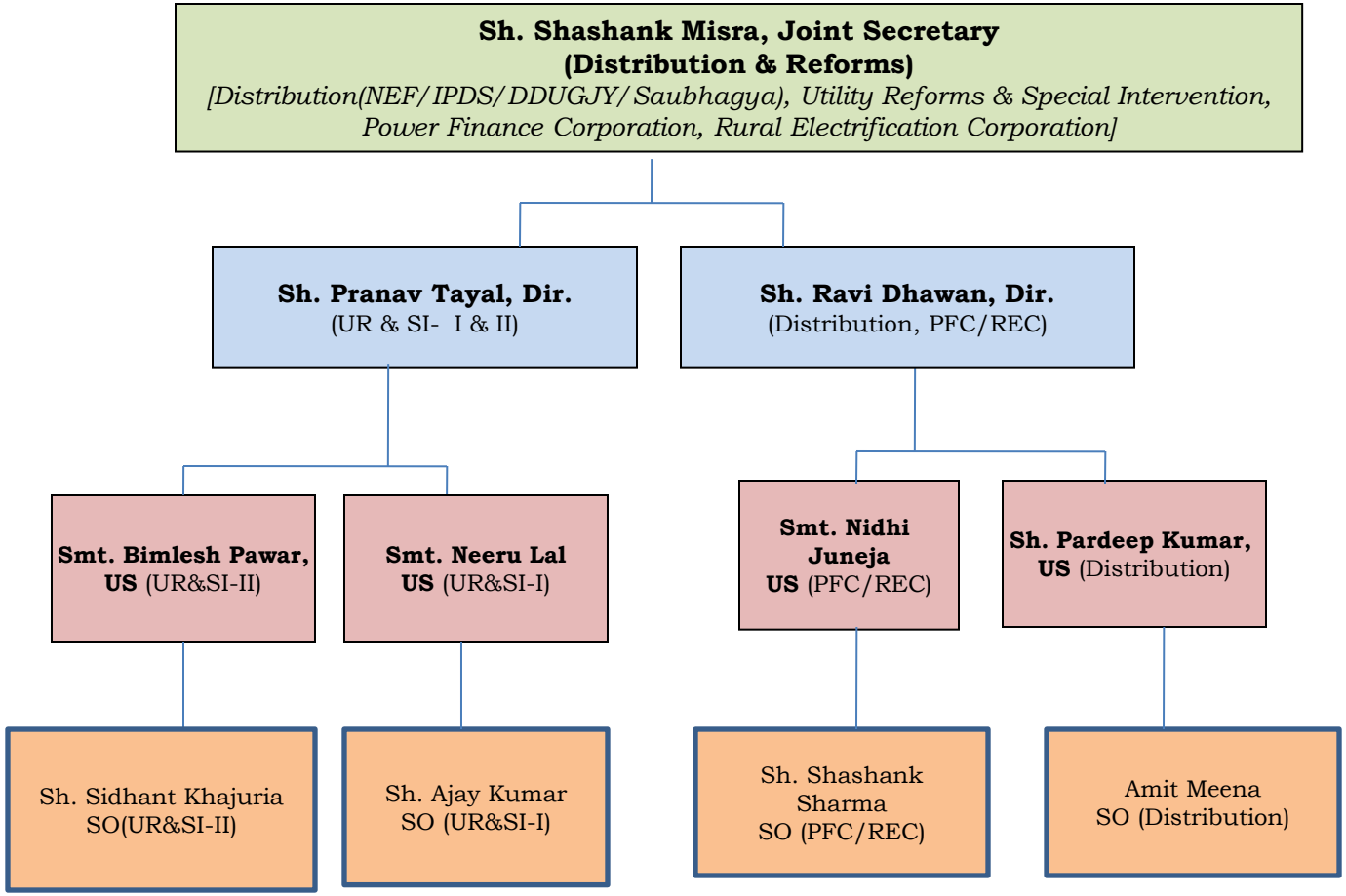

Smt. Nidhi Juneja is also reporting to Dir (Reservation) for Reservation matters.

Sh. D Sai Baba
Joint Secretary
(Transmission, V&S, Coordination and Pragati Portal)
(Transmission, PGCIL, Grid Integration of Renewable Energy)

PGCIL- *All matters of PGCIL & its implemented Trans projects. Central Transmission Projects and Utility, National Power Grid, Exchange of Power with neighboring countries by Transmission project implemented by Power Grid. Renewable Energy, Separation of CTU from PGCIL, General Network Access (GNA).*

Transmission – *All States/UTs Transmission Projects, REBs/RLDs, PLCC/PTCC matters, Cross Border Trade of Power with neighboring countries, Srinagar-Leh Transmission Project, NERPSIP, Comprehensive Scheme for improvement of Transmission and Distribution System in Arunachal Pradesh and Sikkim, Perspective Transmission Plan.*

Sh. OM Kant Shukla* **Dir** (Transmission)

- **Sh. Naorem Indrakumar Singh,** US (Transmission)
  - Sh. Abhishek Yadav SO(Trans)

Sh. Rahul Raj*, Dir (PG)

- **Sh. M.V.N. Vara Prasad,** US (PG)
  - Sh. Shubham Verma SO(PG)

Sh. Ajay Kr Agrawal Dir (Coordination)

- **Sh. Laxmi Kant** US (Coordination & CPSU Policy Desk)
  - Sh. Nadeem Ahmad SO (CPSU Desk)
  - Sh. Pranjal Sinha SO(Coord)

Sh. Kundan Bharti Sinha DS (V&S)

- **Vacant** US (V&S)
  - Sh. Vipin Sabherwal SO (V&S)

*On Loan Basis from CEA

JS (DSB) is also looking after the work of Pragati Portal

NHPC: *Administrative and other project related issues of NHPC, NHDC, J&K projects of NHPC. Coordination work of all J&K matters. E&F related issues of Power Sector projects.*

Hydel-I: *All administrative & project related matters of THDC, NEEPCO & Coordination work of all projects in NER.*

Hydel-II & BBMB Desk: *All administrative & project related matters of SJVNL, and BBMB related matters. Hydro policy & misc. matters of Hydro electric projects except J&K & NE states. Hydro projects in SAARC countries.*

Reservation- *Monitor implementation of reservation policies of Govt. for SC,ST, OBC & PH in MoP and its organizations.*
RTI/Grievance *– All matters relating to public grievances and RTI.*
Parliament *– Coordination of all Parliament matters.*

Sh. Mohammad Afzal
Joint Secretary (Hydro, Parliament, Reservation, Public Grievance, RTI & Record)
[Hydro matters including CPSUs namely NHPC, SJVNL, NEEPCO, THDC, Environment Management for Hydro Projects, Bhakra Beas Management Board]

- **Sh. Santosh Kumar* Director (**Hydel-I)
  - **Sh Ankit Jain** US (Hydel-I)
    - Sh. Vikram Singh Gurjar SO(Hydel-I)
- **Sh. Amarjit Singh, Dir** (Public Grievance, RTI & Record)
  - **Sh. Saket Kr Sinha** US (Record)
  - Smt. Lekshmy N SO (RTI & PG Desk)
- **Sh. Karam Chand, Dir** (Reservation)
  - **Smt. Nidhi Juneja, US** (Reservation Desk)
    - Sh. Shishir Kr Sukal SO (Reservation Desk)
- **Sh. Arun Kr Garg Director** (Parliament)
  - **Sh. Ravi Patras Tirkey** US (Parliament)
    - Sh. Sarat Chandra Dubba SO (Parliament)
- **Sh. Santosh Kumar, Dir*** (Hydel-II)
  - **Sh. Himanshu Lal* DD** (Hydel-II)
    - Sh. Akash Bansal SO (Hydel-II)
  - **Sh. Ratnesh Kumar Yadav* DD** (BBMB)
    - Ms Madhumita Ghosh, SO (BBMB)
- **Sh. Amit Roy Singal*** DD (NHPC)
  - Sh. Pankaj Saini SO(NHPC)

Sh. Karam Chand is also reporting to CE(DKS) for OL.

Sh. Saket Kr Sinha is also reporting to Dir (ECETEV) for ECETEV.

*On Loan Basis from CEA

T&R – *All administrative & financial matters of CPRI & NPTI, all policy matters of Training & research in power sector, HRD scheme of CEA, issues of research scheme on power, skill development.*

P&P *– Finalisation of annual/5 yr./mid term appraisal plan, capacity addition program, IEA/WEC matters, Coordination Committee for Energy, Sustainable Development of Energy, Review/Monitoring of Central Sector Power project, e-Samiksha and PRAGATI review.*

Economic Adviser [Shri Rakesh Kumar, JD is looking after the work which was earlier assigned to EA and is reporting directly to AS (PS)

[Training & Research including CPRI and NPTI, Policy & Planning, Power Projects Monitoring Panel, All Tax Related Matters, e-Samiksha and PRAGATI portal]

Sh. Sum Than Lian
US (T&R)

Sh. Suresh Kumar
SO(T&R)

Vacant
AD (P&P Desk)

ECET&EV- *Matters relating to Energy Conservation & Energy Transition Policy & Planning, implementation of Energy Conservation Act & framing of rules/regulations under the Act etc., Energy audit, Administrative matters of BEE, National Energy Conservation Awards/day. All issues related to EV.*

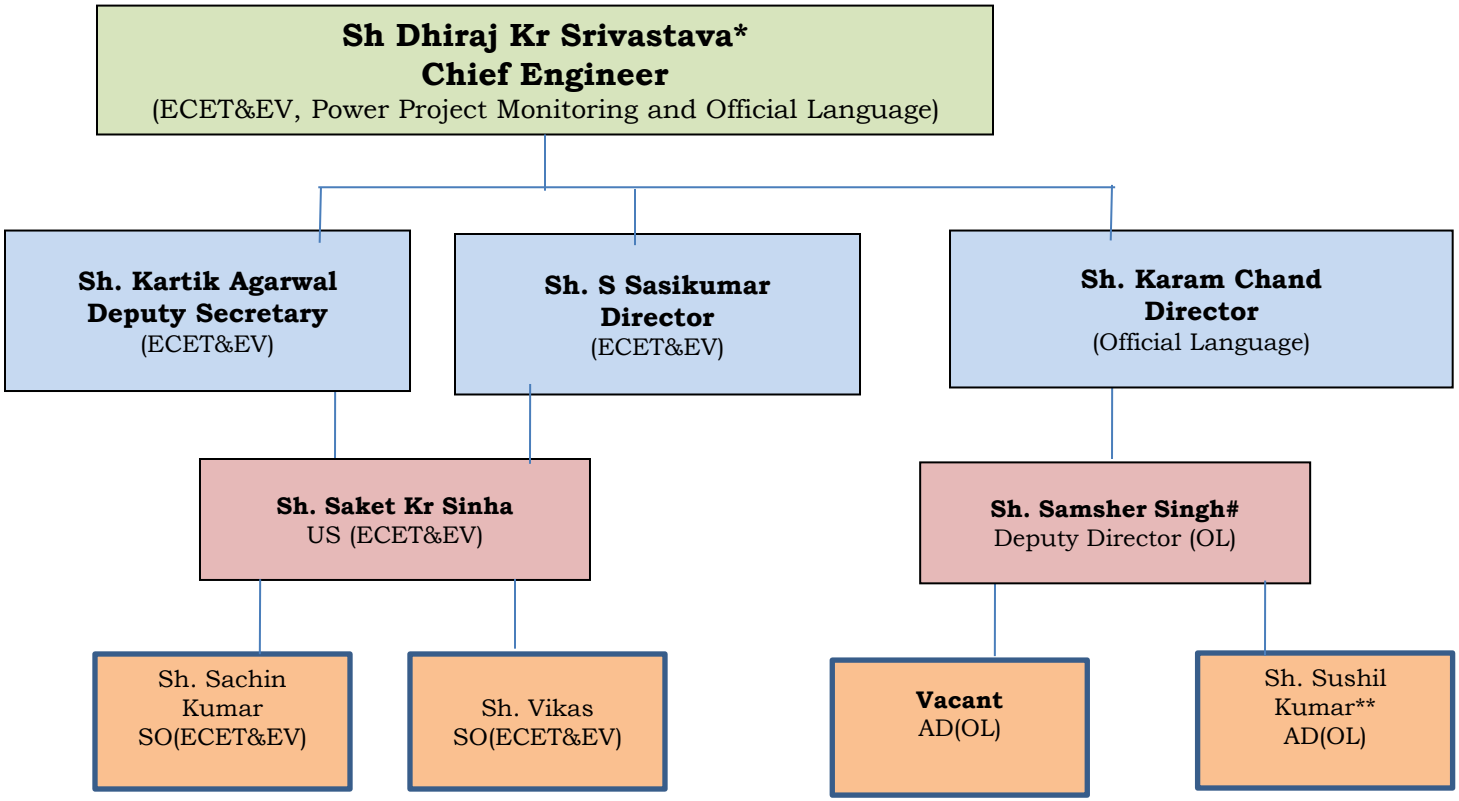

Sh. Kartik Agarwal is also reporting to AS (PS) for IC, G-20

#Sh Samsher Singh posted against vacant post of JD(OL).

** Posted on loan Basis to 16th Finance Commission

*On Loan Basis from CEA

Sh. Saket Kr Sinha is also reporting to DS (Record) for Record.

Sh. Karam Chand is also reporting to JS (Reservaion) for Reservation.

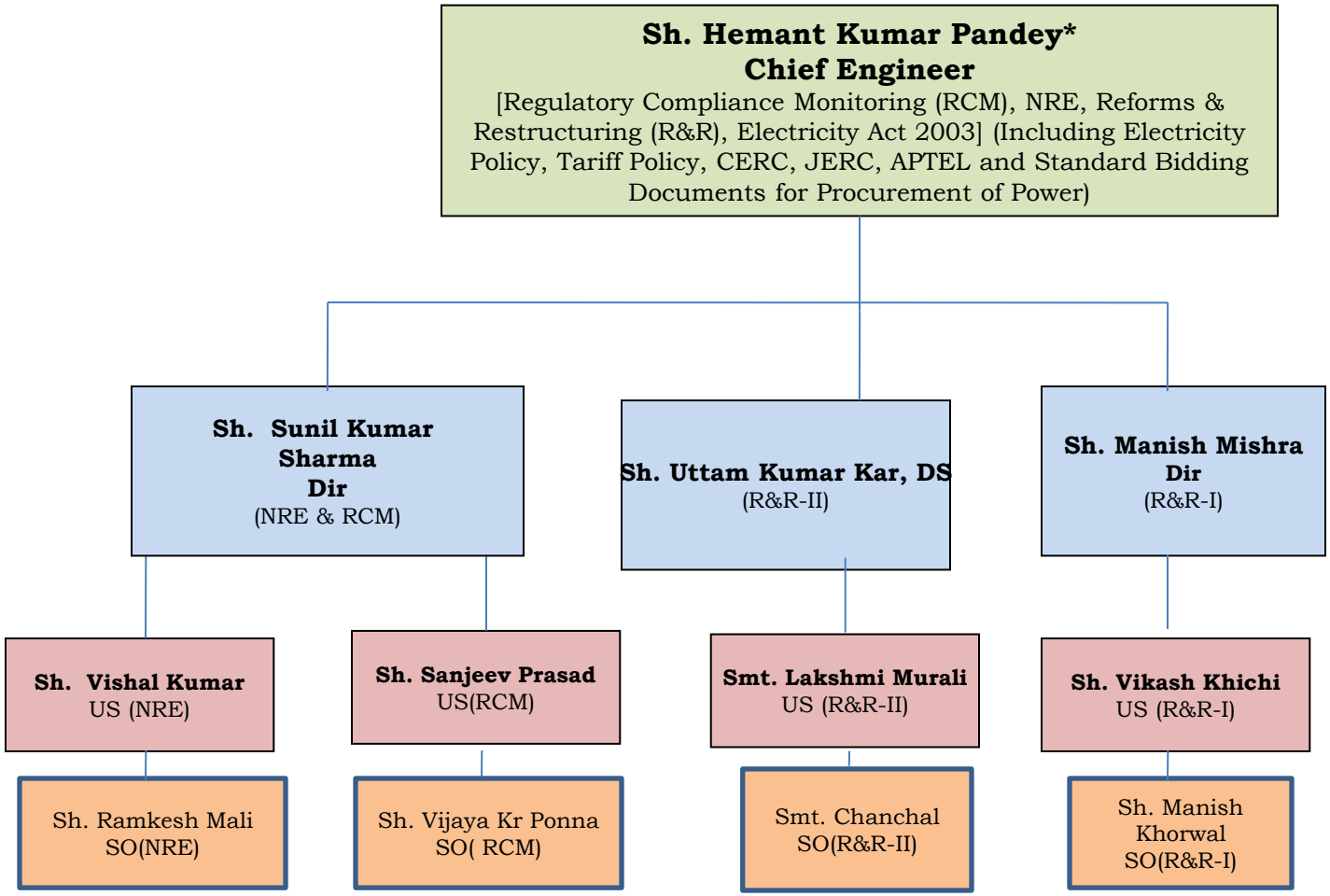

R&R - *Enactment of Legislation & framing of policies thereunder (Electricity Act 2003, Tariff Policy & National Electricity Policy etc.), Implementation of Electricity Act, 2003, Tariff Policy and National Electricity Policy. Matters relating to CERC/ SERCs/JERCs and Appellate Tribunal for Electricity, Reform & Restructuring of power sector of States/ UTs. Formulation of Guidelines and Standard Bidding Documents (SBDs) for procurement of power.*

*On Loan Basis from CEA

Sh Manish Mishra, Dir is also reporting directly to AS(SN) for IT&CS matters.

Key Abbreviations Used:

ACQ	Annual Contracted Quantity
Adm.	Administration
APTEL	Appellate Tribunal for Electricity
AS	Additional Secretary
BBMB	Bhakra Beas Management Board
CE	Chief Engineer
CEA	Central Electricity Authority
CERC	Central Electricity Regulatory Commission
CR	Central Registry
DS	Deputy Secretary
DVC	Damodar Valley Corporation
EA	Economic Advisor
ECET&EV	Energy Conservation, Energy Transition & Electric Vehicle
FSC	Fuel Supply Cell
IC	International Cooperation

IT&CS	Information Technology & Cyber Security
JD	Joint Director
JERC	Joint Electricity Regulatory Commission
JS	Joint Secretary
JS&FA	Joint Secretary & Financial Advisor
NEEPCO	North Eastern Electric Power Corporation Ltd
NRE	New & Renewable energy
OL	Official Language
OM	Operations and Mangement
P&P	Policy & Planning
PRAGATI	Pro-Active Governance And Timely Implementation
PFC	Power Finance Corporation Ltd
PGCIL	Power Grid Corporation of India Limited
R&R	Reforms and Restructuring
RCM	Regulatory Compliance Monitoring

REC	RURAL ELECTRIFICATION CORPORATION LTD
SO	Section Officer
T&R	Training & Research
THDC	Tehri Hydro Development Corporation Limited
UMPP	Ultra Mega Power Projects
UR&SI	Utility Reforms & Special Intervention
US	Under Secretary
V&S	Vigilance & Security