Move inSync

Case Study

Tackling Rising Traffic Congestion in Indian Cities

Submitted By Om Shubham

Roll No PGP / 26 / 397

Problem Definition

Problem Statement

MoveInSync's study highlights a concerning decrease in traffic speed in Indian cities, from 23 km/hr to 17 km/hr since pre-Covid times. This decline is primarily attributed to a rise in vehicle ownership and a trend towards solo office commutes. With the increasing Return to Office (RTO) movement post-Covid, traffic congestion is expected to worsen, presenting a significant challenge that MoveInSync is poised to address.

Main Problem

Rising Traffic Congestion in Indian Cities like Bangalore

Root Reason 1

- Increased vehicle ownership
- Preference for solo commutes
- Post-Covid Return to Office(RTO) trend

Root Reason 2

- Perceived status symbol
- More Comfort and Privacy
- Inadequate carpooling options
- Safety concerns in public transport
- Overcrowding in public transport
- Extended Commuting distance
- Limited flexibility in work hours
- Reversion to Pre-Covid Work Norms

User Personas

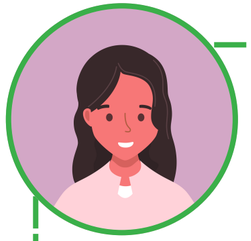

Name: Riya

Age: 25 Years

Occupation: Software Engineer

Bio:
Living in the suburbs of Bangalore, Riya faces a daily commute to her tech park job in the city's heart. Her route is fraught with bustling traffic and unpredictable delays

Pain Points:

- Limited Car Pooling Options
- Safety and Privacy concerns in public transport
- Unreliable location tracking issues to get exact location of booked vehicle
- Health and hygiene concerns.
- Retrieval of invoice and cab history of office commute for refunds

Goals/Needs:

- Efficient, Safe, and Stress-Free Commuting: Aspires for a quicker, safer, and more relaxing commuting experience.
- Easy booking management
- Hygienic and clean travel experience
- Easy live tracking of transport
- Communication channel between customer and driver

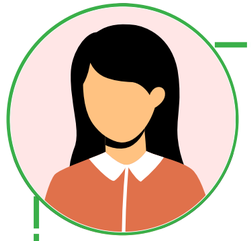

Name: Priya

Age: 27 Years

Occupation: Sales Manager

Bio:
As a Sales Manager, Priya's role involves traveling across the city for client meetings about four times a week. Her travels expose her to varying traffic conditions, from moderate to heavy congestion

Pain Points:

- Struggles with the unpredictability of travel times, which can disrupt her tight meeting schedules.
- Often encounters heavy traffic, complicating her commute and planning

Goals/Needs:

- Desires more reliable and accurate travel time estimates to better schedule her meetings.
- Seeks flexible commuting options to adapt to the varying demands of her busy itinerary

Name: Rohan

Age: 35 Years

Occupation: Freelance Graphic Designer

Bio:
Rohan's work as a freelance graphic designer necessitates occasional travel to the city for client meetings and collaborative projects. He strategically plans his travel to avoid peak traffic hours, aiming for a smoother commute

Pain Points:

- Encounters sporadic but significant traffic congestion, particularly during city events or specific busy times.
- Challenges in navigating through heavy traffic on irregular commuting days.

Goals/Needs:

- Aims to find quick, alternative routes to consistently avoid heavy traffic.
- Seeks travel options that ensure minimal traffic disruptions for an efficient and hassle-free commuting experience

Solution Detail

Driver Communication via Chat & Call

(1/5)

MoveinSync

Concept

The 'Driver Communication via Chat & Call' feature in the rider app is designed to facilitate secure and convenient communication between the rider and the driver

Flow

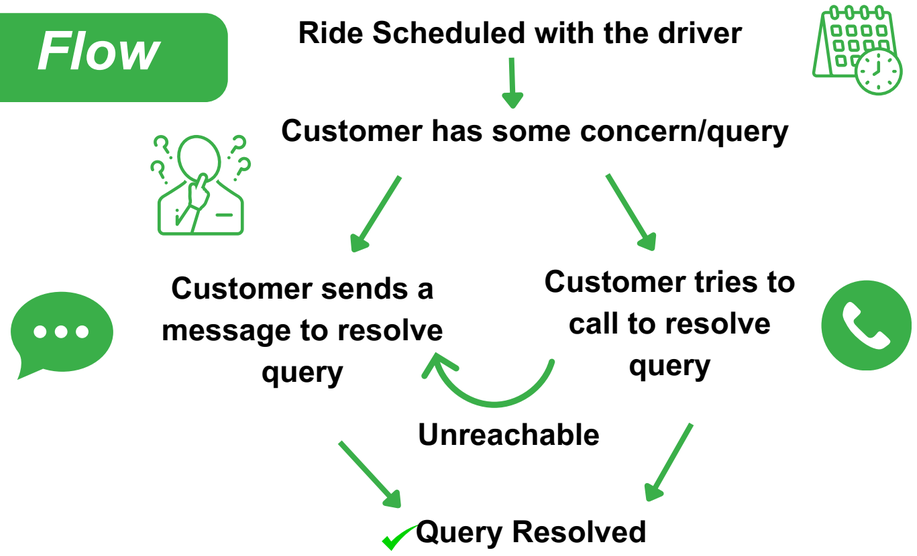

Use Cases

- Clarifying Pickup Location
- Communicating Delays
- Special Instructions for Drop-off
- Safety Concerns

Value to MoveInSync

- Improved Service Quality: Enhances customer satisfaction and trust in the service.
- Data Collection: Provides data on common issues and preferences, useful for service improvements

Value to customers

- Enhanced Safety and Privacy: Customers can communicate without sharing personal contact information, addressing safety concerns, especially for women.
- Convenience: Easy coordination for pickup locations or route preferences.
- Immediate Resolution of Issues

Success Metrics

- Usage Rate: Achieve a usage rate where at least 50% of rides
- Customer Feedback: Aim for at least 80% positive feedback
- Incident Reports: Reduce miscommunication incidents or safety concerns by 30%
- Retention Rate: Increase customer retention rate by 15%
- Response Time: Average response time in in-app communication below 2 minutes. Objective to be covered in 1 year

Pitfalls

- Misuse of Feature: Potential for harassment or inappropriate use of the chat and call feature.
- Technical Challenges: Ensuring reliable functionality across different devices and network conditions.
- Privacy Concerns: Maintaining the integrity of the anonymization process to protect user data

Solution Detail *Emergency Contacts with share ride details option* (2/5)

MoveinSync

Concept

The 'Emergency Contacts with Share Ride Details' feature allows riders to pre-select emergency contacts in the app. When activated, these contacts can receive details about the rider's trip

Flow

Feature Turned On → Emergency Contact Added (SOS) → Ride Scheduled with the driver → Rider Boarded the Cab/Transport → Ride Details Sent to Emergency Contact

Use Cases

- Travel in Unfamiliar Areas
- Young or Vulnerable Users
- Women Travelers
- Late Night Travel

Value to MoveInSync

- Improved Customer Satisfaction: This feature can enhance the reputation of MoveInSync as a safety-conscious service.
- Competitive Advantage: Differentiates the service from competitors by prioritizing user safety.
- Potential for Increased Usage: Users might be more inclined to use the service, knowing they have this safety feature

Value to customers

- Enhanced Safety: Provides peace of mind by allowing friends or family to track the ride in real-time.
- Quick Response in Emergencies: In case of an emergency, contacts are already informed and can take quicker action.
- Trust in Service: Increases the user's trust in the app, knowing they have an added layer of security

Success Metrics

- Adoption Rate: Target for at least 40% of users to set up emergency contacts within the first three months.
- Usage Frequency: Aim for the ride-sharing feature to be used in at least 25% of all rides.
- Incident Reports: Reduce safety-related incident reports by 20% within six months of launch.
- Customer Feedback: Achieve at least 85% positive feedback regarding the feature in user surveys.
- Retention Impact: Increase overall user retention by 10% within the first year, attributing part of this to the new feature

Pitfalls

- Privacy Concerns: Handling and sharing location data sensitively to maintain user privacy.
- Dependence on Network Connectivity: The feature relies on continuous internet connectivity for real-time tracking.
- False Alarms: Potential for false emergencies if a ride deviates from the expected path for benign reasons

Solution Detail *Profile Stats for the Ride* (3/5)

MoveinSync

Concept

The 'Profile Stats for the Ride' feature is designed to display a comprehensive set of ratings for each ride, including overall rating, hygiene rating, safety rating, comfort rating, on time rating, and driver rating

Flow

Rating collected from ride feedbacks → Transport Agency ready to book rides → Overall rating dashboard appears on each Driver/Cab profile → Agency selects best rides for their employee → Ride Booked & Scheduled for the employee

Use Cases

- Clean Rides
- Time Management
- Safety Transparency
- Comfort

Value to MoveInSync

- Quality Control: Helps maintain high service standards by encouraging drivers and service providers to maintain high ratings.
- Customer Satisfaction: Enhanced transparency and choice can lead to higher customer satisfaction and loyalty.
- Data-Driven Insights: Provides valuable insights into customer preferences and areas for improvement

Value to customers

- Informed Decision-Making: Allows customers to make more informed choices based on past performance and ratings.
- Trust and Confidence: Increases trust in the service by transparently showcasing the quality of rides.
- Personalized Experience: Enables customers to choose rides that best suit their specific preferences for hygiene, safety, and comfort

Success Metrics

- Adoption Rate: Target at least 70% of users to consider profile stats when booking within the first six months.
- Impact on Ride Choice: Aim for a 30% increase in bookings for rides with higher ratings.
- Customer Satisfaction Improvement: Achieve a 20% improvement in customer satisfaction scores related to ride quality within a year.
- Rating Accuracy: Ensure that at least 90% of users find the ratings accurate and reflective of their experience.
- Driver Performance Improvement: Aim for a 15% improvement in average driver ratings over the first year

Pitfalls

- Rating Bias: Potential for biased ratings based on subjective experiences.
- Over-Reliance on Ratings: Customers might overlook other important factors when selecting rides based solely on ratings.
- Pressure on Drivers: Constant scrutiny through ratings might put excessive pressure on drivers

Solution Detail **Advanced Ride Notification** (4/5)

MoveinSync

Concept

The 'Advanced Rider Notification' feature in the rider app is designed to provide timely and crucial notifications during key moments of a ride. This could include notifications for pre arrival alerts, ride acceptance, arrival, route changes, and completion.

Flow

Feature Turned On from backend → Ride Scheduled with the driver → Notification - 5 minutes to arrival → Rider Boarded the Cab/Transport → START Notification - Ride Started ! → Notification During Ride - Delay, Route change → Notification - Ride Completed !

Use Cases

- Pre Arrival Info - 5 minutes
- Delay Info
- Route Change Alert
- Arrival/Completion info

Value to MoveInSync

- Improved Customer Satisfaction: Reliable and timely notifications can increase user satisfaction and trust in the service.
- Operational Efficiency: Helps in managing rider expectations and reduces the number of support queries.
- Brand Loyalty: Consistent positive experience can lead to increased brand loyalty and customer retention.

Value to customers

- Timely Updates: Keeps riders informed about the status of their ride, reducing uncertainty and wait times.
- Convenience: Enhances the overall user experience by providing important information right at their fingertips.
- Safety: Notifies the rider of any unexpected changes or delays, contributing to their sense of safety

Success Metrics

- Notification Engagement Rate: Target at least 80% engagement rate with the notifications.
- Reduction in Customer Support Queries: Aim for a 25% reduction in queries related to ride status.
- User Satisfaction Rate: Achieve at least a 90% positive rating in customer feedback surveys regarding the notification system.
- Timeliness and Accuracy: Ensure that 95% of notifications are both timely and accurate as reported by users.
- Repeat Usage Rate: Increase repeat usage of the app by 15% within six months, attributing part of this to the new notification feature

Pitfalls

- Notification Overload: Too many notifications can be overwhelming or annoying for users.
- Dependence on Network Connectivity: Notifications rely on internet connectivity, which might be inconsistent.
- Accuracy and Timing: Ensuring the notifications are accurate and timely is crucial to avoid misinformation

Solution Detail Women Only / Women Driver Ride Option (5/5)

Concept

The 'Women Only Ride Cabs/Tags' feature is designed to allow female users to book rides that are specifically designated for women and driven by female drivers. This feature addresses safety concerns and comfort for women riders.

Flow

Feature Turned On from backend → Transport Agency ready to book rides → See the Women only tag on rides → Choose Female employees in Women only rides → Ride Booked & Scheduled for the employee

Use Cases

- Women Safety
- First time Femals Users
- Late Night solo Travels

Value to MoveInSync

- Increased Customer Base: Attracts a broader base of female customers who might not have used the service due to safety concerns.
- Brand Image: Positions MoveInSync as a thoughtful and inclusive service provider, enhancing brand reputation.
- Customer Loyalty: Builds loyalty among a significant user segment by addressing specific needs and concerns

Value to customers

- Enhanced Safety: Women riders, particularly those concerned about safety when traveling alone, can feel more secure.
- Comfort and Privacy: Provides a comfortable travel environment for women who prefer or require women-only transportation.
- Empowerment: Enables women to have more control over their travel choices and increases their confidence in using the service

Success Metrics

- Usage Among Female Riders: Aim for 40% of female users to utilize the women-only ride feature within the first year.
- Increase in Female Drivers: Increase the number of female drivers by 25% within the first year to support the service.
- High Customer Satisfaction: Target at least 85% customer satisfaction rate among users of the women-only ride feature.
- Safety Incident Reduction: Aim to reduce safety-related complaints by female riders by 50% in a year.
- Retention Rate: Increase the retention rate of female users by 30% over six months, attributing this to the new feature

Pitfalls

- Driver Availability: Ensuring a sufficient number of female drivers to meet the demand for women-only rides.
- Potential for Gender Discrimination Issues: Navigating potential legal and social challenges regarding gender-specific services.
- Operational Management: Managing and maintaining a separate category of rides efficiently

Solution Priortization

Solution	Reach	Impact	Confidence	Effort	Score	Priority
Driver Communication via Chat & Call	8	2	0.8	3	4.26	#1
Emergency Contacts with share ride details option	5	2	0.8	3	2.67	#2
Profile Stats for the Ride	8	1	0.7	4	1.4	#5
Advanced Ride Notification	8	1	0.8	3	2.13	#3
Women Only / Women Driver Ride Option	5	2	0.75	5	1.5	#4

Prioritization Order Based on RICE Scores:

1. **Driver Communication via Chat & Call: 0.426**
2. **Emergency Contacts with Share Ride Details Option: 0.267**
3. **Advanced Ride Notification: 0.213**
4. **Women Only / Women Driver Ride Option: 0.14**
5. **Profile Stats for the Ride: 0.14**

- ***Reach: Estimate of users affected in a set time. Scored based on the number of users.***
- ***Impact: Measures contribution to user satisfaction, retention, or revenue. Scored as minimal (0.25), low (0.5), medium (1), high (2), or massive (3).***
- ***Confidence: Certainty about estimates, expressed as a percentage: high (100%), medium (80%), low (50%).***
- ***Effort: Work needed for the project, measured in person-months or hours. Lower scores indicate less effort***

Prototypes

Driver Communication via Chat & Call

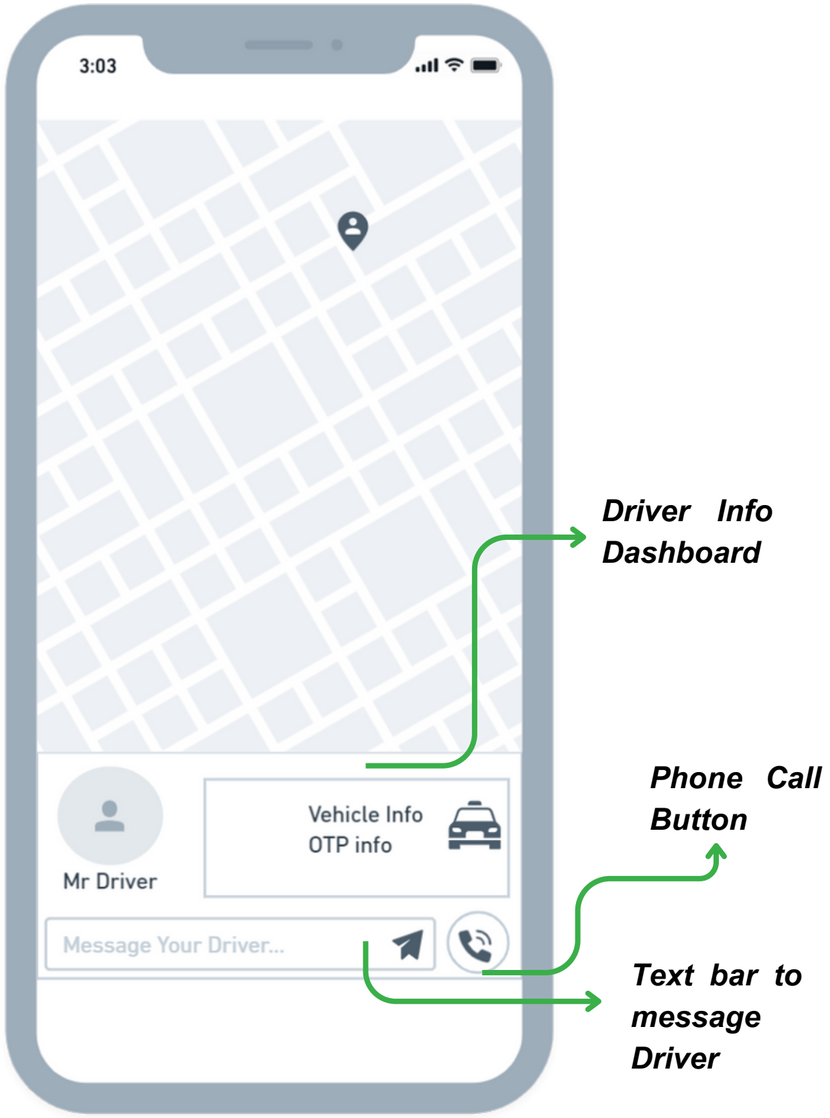

Customer Active Ride View

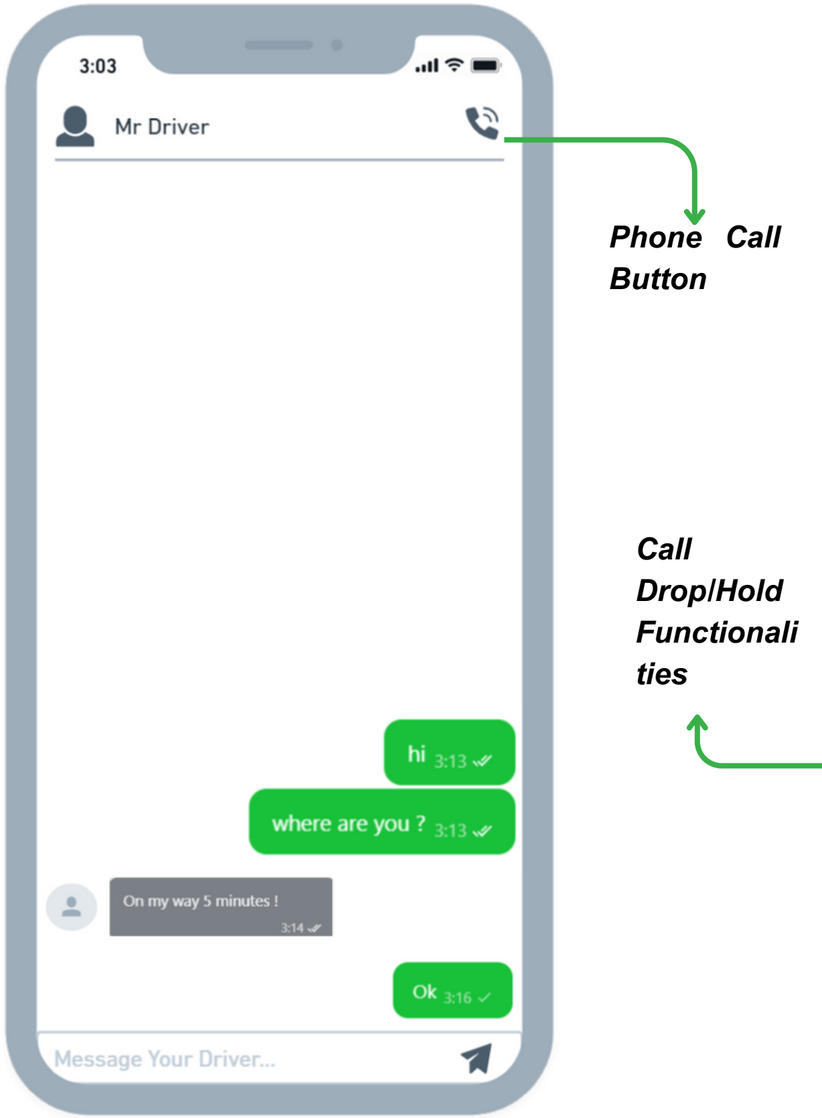

Driver - Customer Chat Box Interface

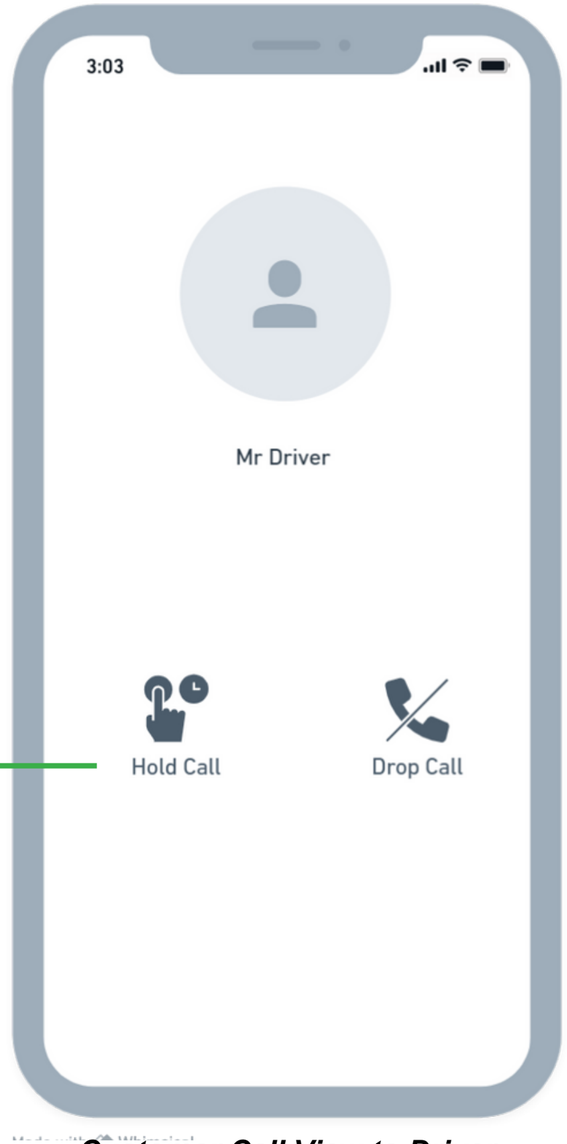

Customer Call View to Driver

Prototypes

Emergency Contacts with share ride details option

Move inSync

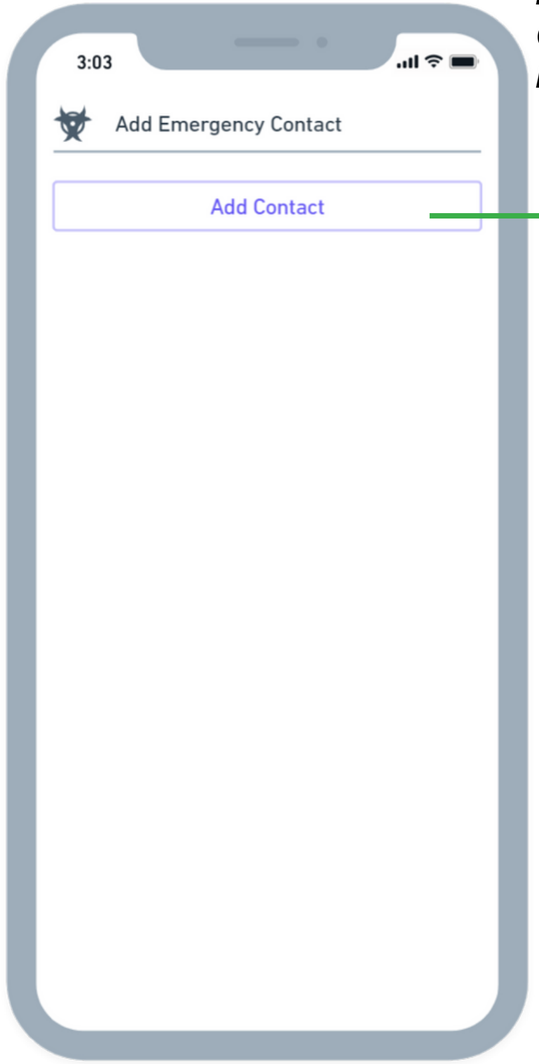

Add Emergency Contact Button

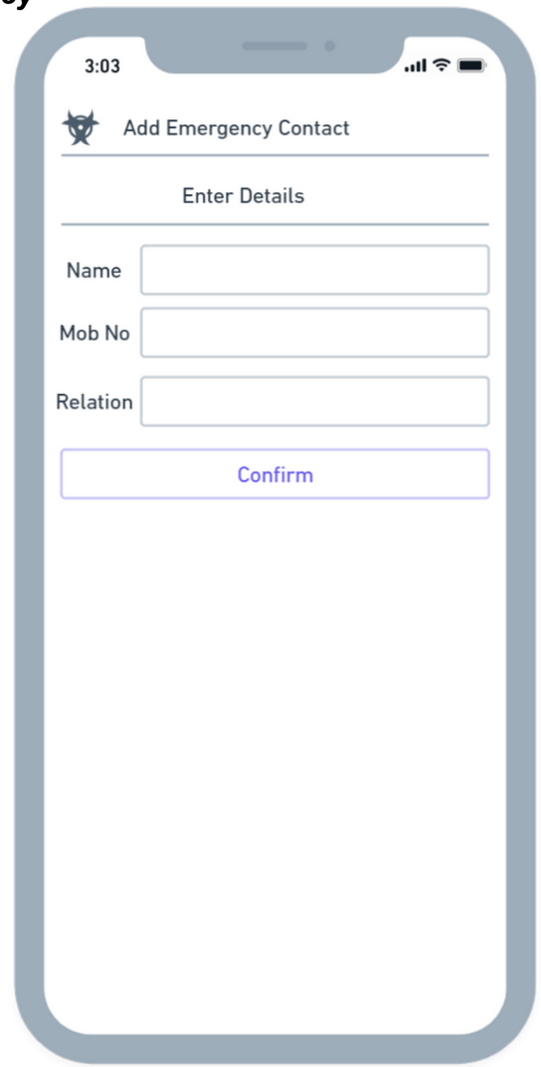

Entry Page for emergency contact

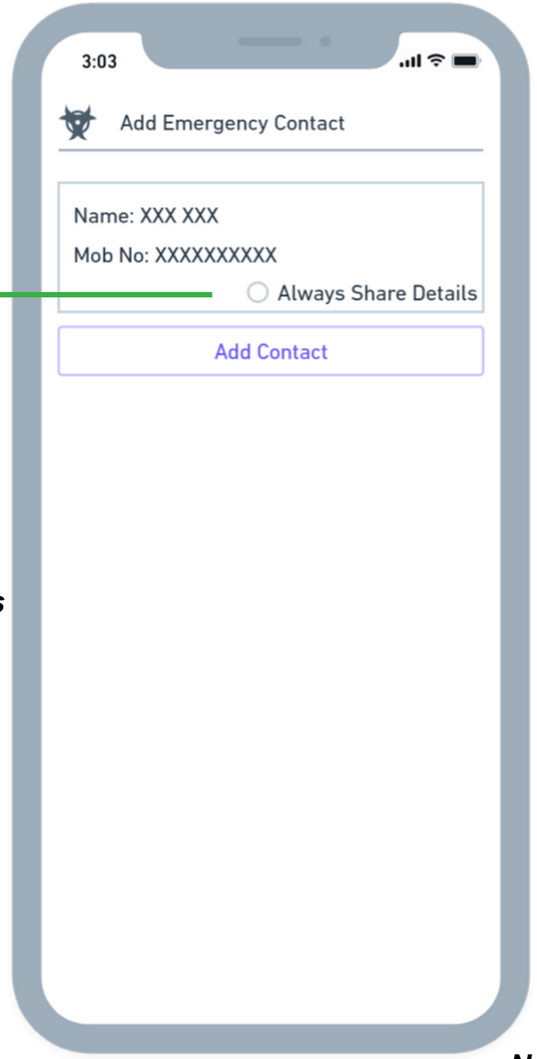

Always share ride detail radio button

Advanced Ride Notification

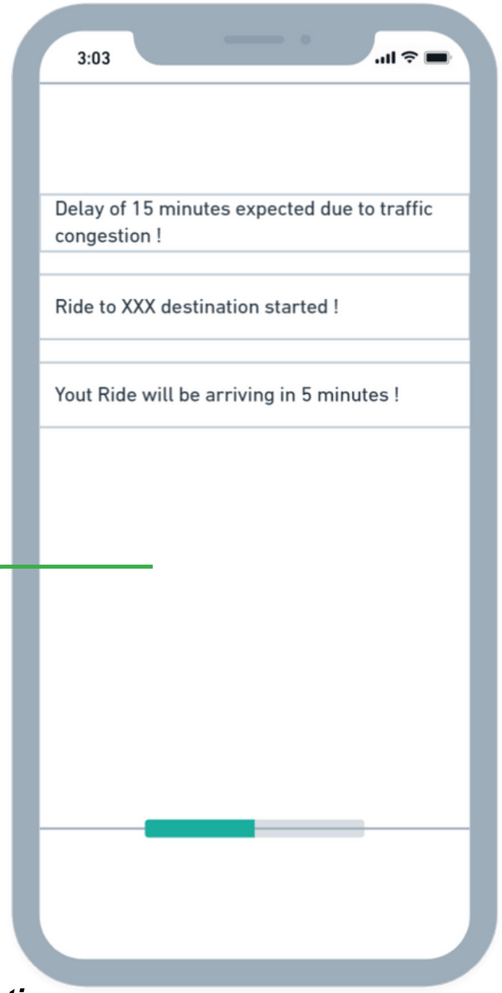

Notification Panel

Notification Panel

Go-To-Market Strategy

Move inSync

Pre Launch Phase

Research&Analysis

- Conduct market research to understand the target audience, competition, and market trends.
- Analyze user feedback and data to identify key needs and preferences

Product Refinement

- Based on research, refine the features to ensure they meet user requirements and are user-friendly.
- Test the features thoroughly to ensure reliability and effectiveness

Collab/Partnership

- Establish partnerships with stakeholders like traffic management authorities, safety organizations, and women's safety groups.
- Collaborate with tech companies for advanced software solutions, if needed

Launch Phase

Driver Communication via Chat & Call

- Officially launch this feature with a clear demonstration of its use and benefits.
- Highlight safety and convenience in marketing materials

Emergency Contacts with Share Ride Details Option

- Emphasize the safety aspect, particularly for women and night travelers.
- Provide clear instructions on how to use this feature

Advanced Ride Notification

- Showcase how this feature improves the overall user experience.
- Use real-time scenarios to demonstrate its utility in marketing campaigns

Post Launch Phase

Data Collection & Analysis

- Collect user data on feature usage, satisfaction levels, and feedback.
- Analyze the data to understand user behavior and any issues with the features.

Iterative Refinement

- Based on the analysis, make iterative improvements to the features.
- Continuously update the features to keep up with user expectations and technological advancements

Continued Marketing Engagement

- Maintain user engagement through ongoing marketing efforts.
- Use social media, email newsletters, and other platforms to keep users informed about updates and new features

Move inSync

Thank You !