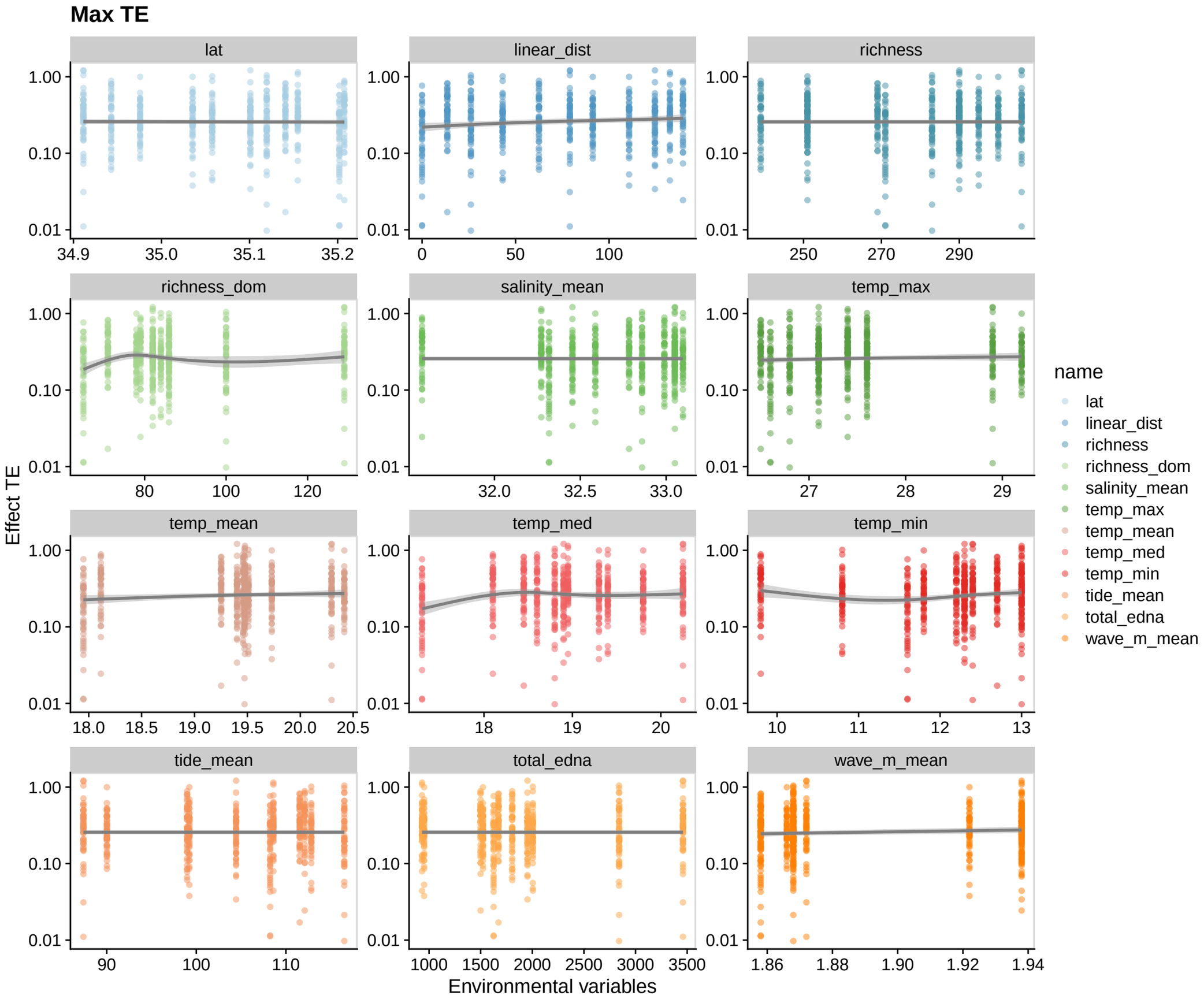
Max TE
lat
linear_dist
richness
richness_dom
salinity_mean
temp_max
temp_mean
temp_med
temp_min
tide_mean
total_edna
wave_m_mean
Effect TE
1.00
0.10
0.01
34.9
35.0
35.1
35.2
0
50
100
250
270
290
80
100
120
32.0
32.5
33.0
27
28
29
18.0
18.5
19.0
19.5
20.0
20.5
18
19
20
10
11
12
13
90
100
110
1000
1500
2000
2500
3000
3500
1.86
1.88
1.90
1.92
1.94
Environmental variables
name
lat
linear_dist
richness
richness_dom
salinity_mean
temp_max
temp_mean
temp_med
temp_min
tide_mean
total_edna
wave_m_mean