SAI HOSPITAL

Near Hanuman Mandir, Ganga Chamber, Main Road, Akurdi, Pune – 411035
Email: docdeshmukh@gmail.com

PERSONAL DETAILS

SrNo	: 3	Company	: ADITYA POLYMERS UNIT 3
Name	: RAJENDRA THOKAL	Gender	: MALE
Age (Yrs)	: 37	Department	: PRODUCTION
Date of examination	: 21.02.2026		:

HISTORY DETAILS

Allergy	: NIL	Present Complaints	: NIL
Addiction	: NIL	FATHER	: HTN,DM
MOTHER	: NAD		:

PHYSICAL EXAMINATION

Height (Cms)	: 158	Weight (Kg)	: 67
Body Mass Index (18.5 -25)	: 27	Pulse (Per Min)	: 86
Blood Pressure (mm of Hg)	: 130/88	SKIN DISEASES	: FOUND FREE FROM CONTAGIOUS SKIN DISEASES

VISION EXAMINATION

FAR RIGHT	: 6/9	NEAR RIGHT	: N8
FAR LEFT	: 6/9	NEAR LEFT	: N8
COLOUR VISION	: NORMAL		:

SPECIALIZED TESTS

AUDIOMETRY IMPRESSION	: NORMAL	ECG	: NORMAL
BLOOD	: GIVEN	XRAY	: DONE
ECG Advice	: Sinus rhythm Normal study	PFT	: NORMAL

INTERPRETATION

INVESTIGATION		RESULT
ADVICE	:	*HIGH BODY MASS INDEX NEEDS TO REDUCE WEIGHT*REFRACTIVE ERROR NEEDS OPHTHALMOLGIST OPINION*HIGH BLOOD SUGAR LEVEL NEEDS PHYSICIAN OPINION

NAD : No Abnormality Detected
ND : Not Done
NA : Not Available
HTN : Hypertension
DM : Diabetes Mallitus
WNL : Within Normal Limit

डॉ. प्रशांत देशमुख
MBBS, MD, AFIH
कारखाने अधिनियम १९४८ च्या कलम
१०(२) प्रमाणे पुणे जिल्हाकरिता
दिनांक 19 Aug 2024 पासुन दिनांक
18 Aug 2026 पर्यंत प्राधिकृत प्रमाणक
आरोग्य चिकित्सक क्रं. ACS24-PD/2049

SAI HOSPITAL

Near Hanuman Mandir, Ganga Chamber, Main Road, Akurdi, Pune – 411035
Email: docdeshmukh@gmail.com

SR. NO.	: 3	DATE OF EXAMINATION	: 21.02.2026
NAME	: **RAJENDRA THOKAL**	UHID	: HO-PT35140
AGE/SEX	: 37 Yrs, Male		

X-RAY REPORT

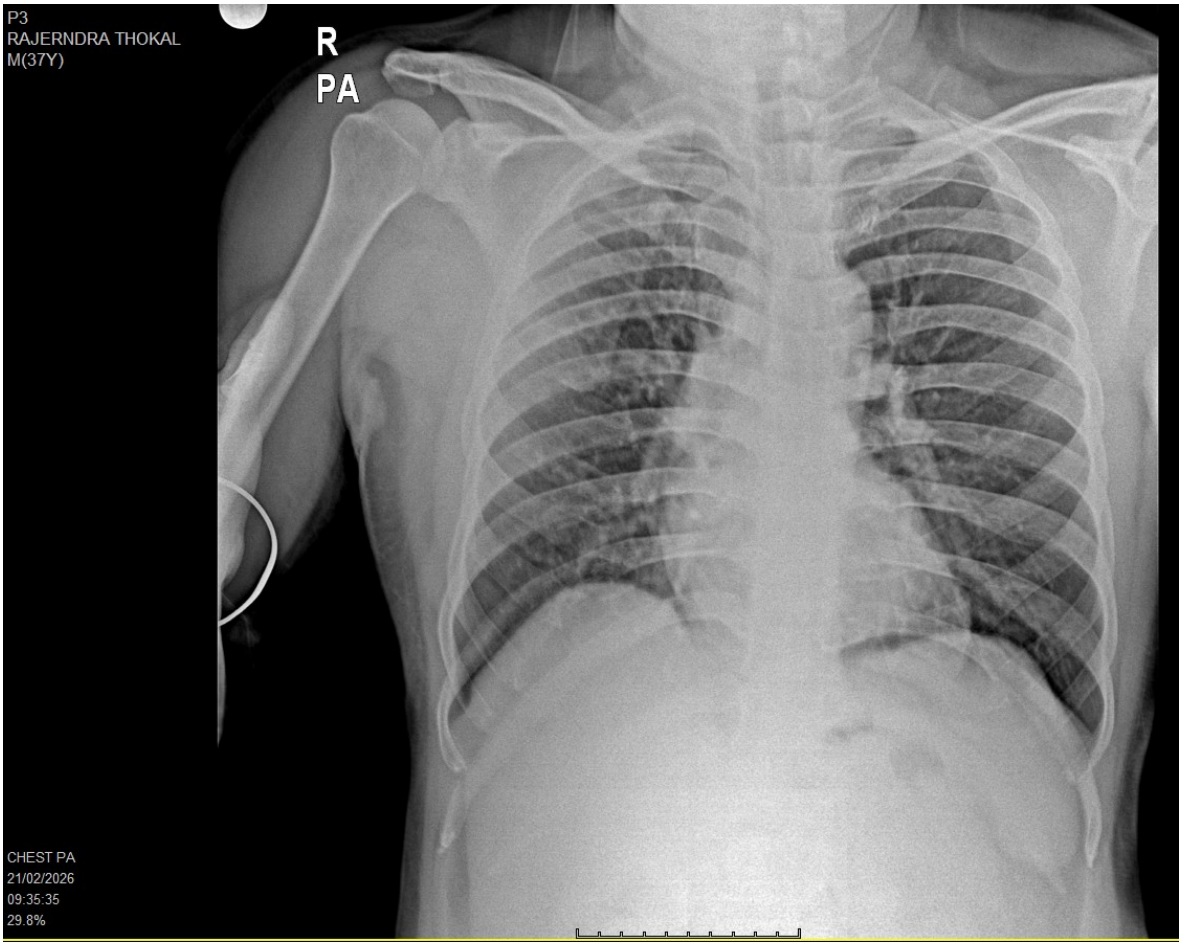

FRONTAL CHEST RADIOGRAPH

- Trachea is central.
- Visualized bilateral lung fields are grossly normal.
- Bilateral Cost phrenic and Cardio phrenic angles are normal.
- Cardiac silhouette appears normal.
- Bony thoracic cage is normal for age.

IMPRESSION :No other significant abnormality detected

डॉ. प्रशांत देशमुख
MBBS, MD, AFIH
कारखाने अधिनियम १९४८ च्या कलम
१०(२) प्रमाणे पुणे जिल्हाकरिता
दिनांक 19 Aug 2024 पासून दिनांक
18 Aug 2026 पर्यंत प्राधिकृत प्रमाणक
आरोग्य चिकित्सक क्रं. ACS24-PD/2049

SAI HOSPITAL

Near Hanuman Mandir, Ganga Chamber, Main Road, Akurdi, Pune – 411035
Email: docdeshmukh@gmail.com

SR. NO.	: 3	DATE OF EXAMINATION	: 21.02.2026
NAME	: **RAJENDRA THOKAL**	UHID	: HO-PT35140
AGE/SEX	: 37 Yrs, Male		

ECG REPORT

SR. NO.- 3 RAJENDRA THOKAL

ECG REPORT

Hospital: Report Time: 2026-02-21 09:19:43

Patient: 3	ECG Data	Diagnose Return
ID Card:	HR: 84 bmp	801 Sinus Rhythm
ID: 00001020	PRD: 133 ms	
Age: 37	QRSD: 113 ms	
Gender: Male	QTD/QTcD: 353/416 ms	
Height(cm):	P/QRS/T Axis: 47/25/47 deg	
Weight(Kg):	RV5/SV1: 0.36/1.09 mV	
BP(mmHg): /	RV5+SV1: 1.45 mV	

*The result must be confirmed by doctor! Doctor Sign:

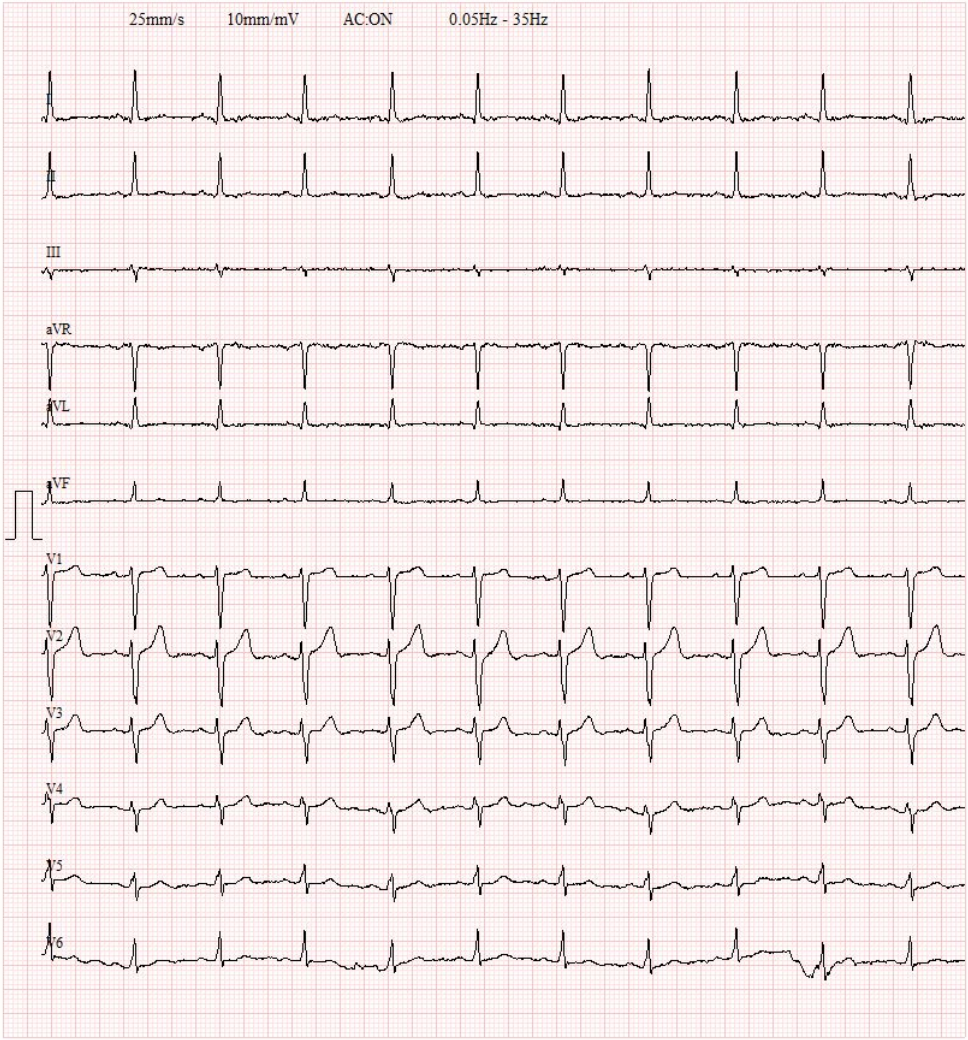

Operator: Department: Tel: Print Time: 2026-02-24 19:50:30

ECG Advice : Sinus rhythm
Normal study

डॉ. प्रशांत देशमुख
MBBS, MD, AFIH
कारखाने अधिनियम १९४८ च्या कलम
१०(२) प्रमाणे पुणे जिल्हाकरिता
दिनांक 19 Aug 2024 पासून दिनांक
18 Aug 2026 पर्यंत प्राधिकृत प्रमाणक
आरोग्य चिकित्सक क्रं. ACS24-PD/2049

SAI HOSPITAL

Near Hanuman Mandir, Ganga Chamber, Main Road, Akurdi, Pune – 411035
Email: docdeshmukh@gmail.com

AUDIOMETRY

RIGHT EAR

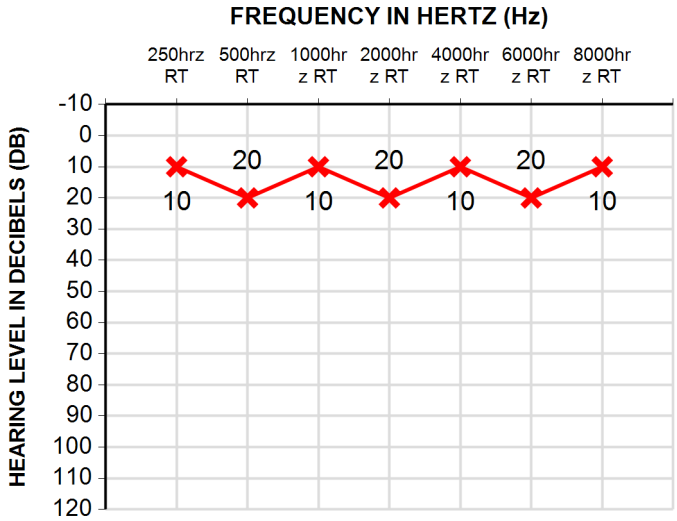

LEFT EAR

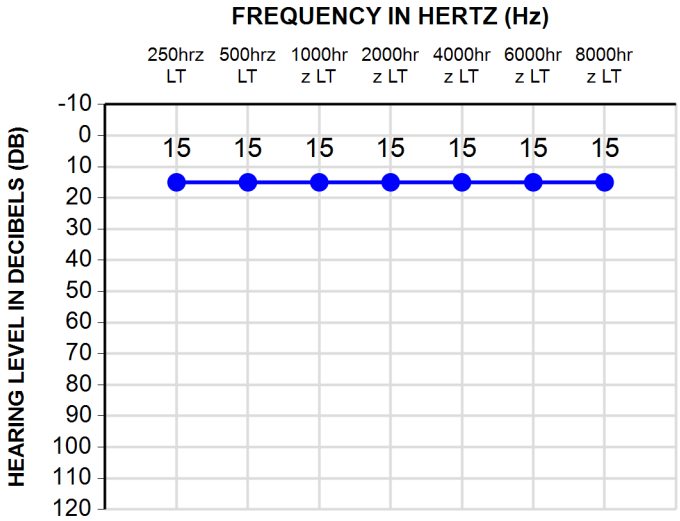

Air Conduction : X Right Ear
O Left Ear

Conclusion : NORMAL

Diagnosis :

Advice :

डॉ. प्रशांत देशमुख
MBBS, MD, AFIH
कारखाने अधिनियम १९४८ च्या कलम
१०(२) प्रमाणे पुणे जिल्हाकरिता
दिनांक 19 Aug 2024 पासुन दिनांक
18 Aug 2026 पर्यंत प्राधिकृत प्रमाणक
आरोग्य चिकित्सक क्रं. ACS24-PD/2049

SAI HOSPITAL

Near Hanuman Mandir, Ganga Chamber, Main Road, Akurdi, Pune – 411035
Email: docdeshmukh@gmail.com

SR. NO.	: 3	DATE OF EXAMINATION	: 21.02.2026
NAME	: **RAJENDRA THOKAL**	UHID	: HO-PT35140
AGE/SEX	: 37 Yrs, Male		

PFT REPORT

RECORDERS & MEDICARE SYSTEMS
181/5,Phase-I,Industrial Area,Chandigarh-160002

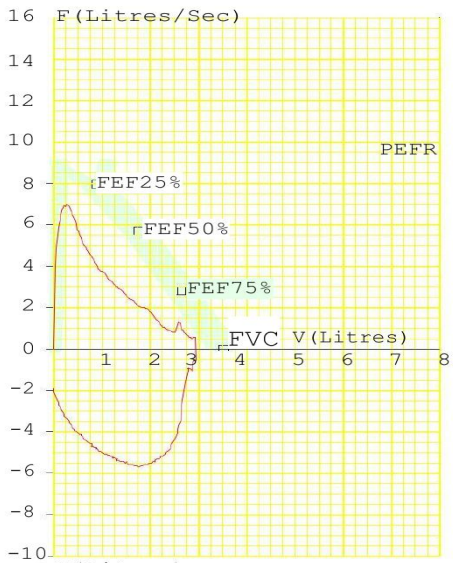

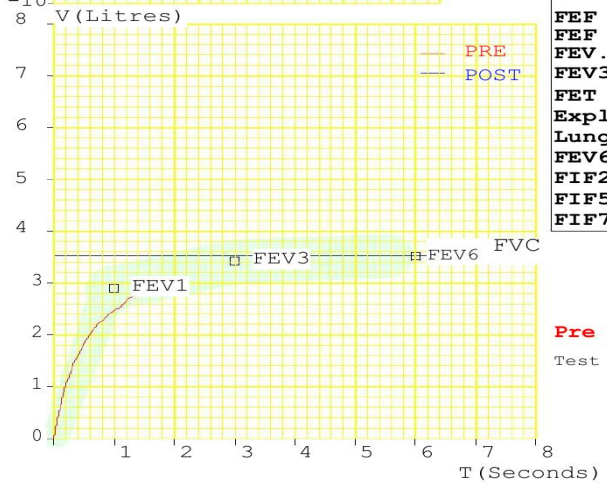

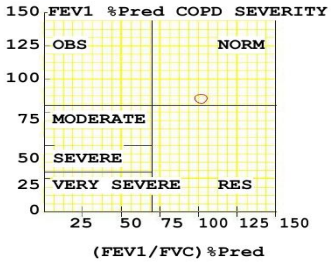

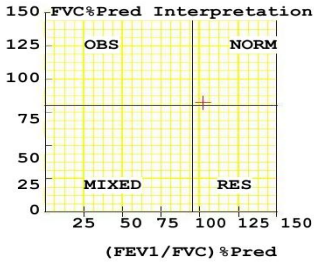

Spirometry(FVC Results)

Parameter		Pred	M.Pre	%Pred	M.Post	%Pred	%Imp
FVC	(L)	03.53	02.94	083	-----	---	---
FEV1	(L)	02.91	02.47	085	-----	---	---
FEV1/FVC	(%)	82.44	84.01	102	-----	---	---
FEF25-75	(L/s)	04.05	02.41	060	-----	---	---
PEFR	(L/s)	08.99	06.91	077	-----	---	---
FIVC	(L)	-----	03.07	---	-----	---	---
FEV.5	(L)	-----	01.84	---	-----	---	---
FEV3	(L)	03.42	02.94	086	-----	---	---
PIFR	(L/s)	-----	05.62	---	-----	---	---
FEF75-85	(L/s)	-----	00.92	---	-----	---	---
FEF.2-1.2	(L/s)	07.08	04.59	065	-----	---	---
FEF 25%	(L/s)	07.96	04.60	058	-----	---	---
FEF 50%	(L/s)	05.71	02.65	046	-----	---	---
FEF 75%	(L/s)	02.82	01.20	043	-----	---	---
FEV.5/FVC	(%)	-----	62.59	---	-----	---	---
FEV3/FVC	(%)	96.88	100.00	103	-----	---	---
FET	(Sec)	-----	01.65	---	-----	---	---
ExplTime	(Sec)	-----	00.04	---	-----	---	---
Lung Age	(Yrs)	038	044	116	-----	---	---
FEV6	(L)	03.53	-----	---	-----	---	---
FIF25%	(L/s)	-----	05.42	---	-----	---	---
FIF50%	(L/s)	-----	05.27	---	-----	---	---
FIF75%	(L/s)	-----	04.05	---	-----	---	---

Pre Test COPD Severity

Test within normal limits

Pre Medication Report Indicates
Spirometry within normal limits as (FEV1/FVC)%Pred >95 and FVC%Pred >80.

डॉ. प्रशांत देशमुख
MBBS, MD, AFIH
कारखाने अधिनियम १९४८ च्या कलम
१०(२) प्रमाणे पुणे जिल्हाकरिता
दिनांक 19 Aug 2024 पासुन दिनांक
18 Aug 2026 पर्यंत प्राधिकृत प्रमाणक
आरोग्य चिकित्सक क्रं. ACS24-PD/2049