Computational Fluid Dynamics — Technical Report

Laminar Flow Over a Backward-Facing Step: 2D Incompressible Navier-Stokes Simulation

Validated against Armaly et al. (1983) Experimental Benchmark

Abstract

This report presents a two-dimensional computational fluid dynamics (CFD) study of laminar incompressible flow over a backward-facing step (BFS) at Reynolds numbers $Re = 100$, 200, 400, and 600. A finite difference solver based on Chorin's projection method was implemented in Python from scratch, solving the unsteady incompressible Navier-Stokes equations on a uniform Cartesian grid of 300×40 cells. The solver employs first-order upwind advection, second-order central differences for diffusion, and an iterative Gauss-Seidel pressure Poisson solver. Key results — including velocity magnitude fields, streamline patterns, streamwise velocity profiles, wall shear stress distributions, and reattachment lengths — are presented and compared against the experimental benchmark data of Armaly et al. [1]. The simulated reattachment lengths show a consistent positive offset of approximately 30–40% relative to experiment, attributed to numerical diffusion inherent in the first-order upwind advection scheme. The correct monotonic trend of reattachment length with Reynolds number is captured across all cases.

Contents

1 Introduction **3**

2 Problem Definition **3**

2.1 Geometry 3

2.2 Governing Equations 3

2.3 Boundary Conditions 4

3 Numerical Method **4**

3.1 Spatial Discretisation 4
3.2 Chorin's Projection Method 4
3.3 Time Step and Convergence 5
3.4 Summary of Numerical Parameters 5

4 Results **6**
4.1 Flow Field Visualisation 6
4.2 Streamwise Velocity Profiles 7
4.3 Wall Shear Stress 7

5 Validation **8**
5.1 Reattachment Length Comparison 8
5.2 Discussion of Error 9

6 Conclusions **10**

A Software and Reproducibility **11**
A.1 Code Structure 11
A.2 Run Instructions 12
A.3 Dependencies 12

1. Introduction

The backward-facing step (BFS) is one of the most widely studied benchmark geometries in computational and experimental fluid mechanics. The geometry involves a sudden downward expansion of the flow channel, causing the flow to separate at the step corner and form a recirculation bubble downstream. The flow eventually reattaches to the bottom wall at a characteristic *reattachment length* X_r, which is a strong function of the Reynolds number.

The BFS is often described as the simplest geometry exhibiting separated and reattaching flow, yet it contains rich physics: adverse pressure gradients, shear layer instability, primary and secondary recirculation zones, and hydrodynamic development. These phenomena appear in a wide range of engineering applications, including diffusers, combustion chambers, heat exchangers, aircraft wing flaps, and cardiovascular flow devices. Accurate prediction of the reattachment length is therefore of significant practical importance and has motivated extensive experimental and numerical study since the 1980s.

The seminal experimental study by Armaly et al. [1] characterised BFS flow over Reynolds numbers from 70 to 8000 in a channel with expansion ratio $ER \approx 1.94$. Their measurements of reattachment length, velocity profiles, and the onset of laminar-to-turbulent transition provide the primary validation dataset for this work.

This study implements a complete 2D CFD solver in Python and validates it against the Armaly dataset for $Re = 100$–600, the laminar steady regime. The solver is built from first principles to demonstrate understanding of the governing equations, numerical discretisation, boundary condition implementation, and solution verification.

2. Problem Definition

2.1 Geometry

The computational domain is a two-dimensional channel with a backward-facing step located at $x = h$ from the inlet, where $h = 1$ is the step height and reference length scale. The domain dimensions are: total length $L = 30h$, full channel height $H = 2h$, giving an expansion ratio $ER = H/(H - h) = 2 : 1$. The inlet channel ($x < h$) occupies only the upper half of the domain ($h \leq y \leq 2h$).

2.2 Governing Equations

The flow is governed by the 2D incompressible Navier-Stokes equations, non-dimensionalised by the step height h and maximum inlet velocity $U_{\max}$:

Continuity:

$$\frac{\partial u}{\partial x} + \frac{\partial v}{\partial y} = 0 \tag{1}$$

x-momentum:

$$\frac{\partial u}{\partial t} + u\frac{\partial u}{\partial x} + v\frac{\partial u}{\partial y} = -\frac{\partial p}{\partial x} + \frac{1}{Re}\left(\frac{\partial^2 u}{\partial x^2} + \frac{\partial^2 u}{\partial y^2}\right) \tag{2}$$

y-momentum:

$$\frac{\partial v}{\partial t} + u\frac{\partial v}{\partial x} + v\frac{\partial v}{\partial y} = -\frac{\partial p}{\partial y} + \frac{1}{Re}\left(\frac{\partial^2 v}{\partial x^2} + \frac{\partial^2 v}{\partial y^2}\right) \tag{3}$$

where all variables are non-dimensional and $Re = U_{\max}h/\nu$ is the Reynolds number based on step height and maximum inlet velocity.

2.3 Boundary Conditions

Table 1: Boundary conditions applied to the computational domain.

Boundary	u	v	p
Inlet ($x = 0$, $h \leq y \leq 2h$)	$4(y-h)(2h-y)/h^2$	0	$\partial p/\partial x = 0$
Outlet ($x = 30h$)	$\partial u/\partial x = 0$	$\partial v/\partial x = 0$	$p = 0$
Top wall ($y = 2h$)	0 (no-slip)	0	$\partial p/\partial y = 0$
Bottom wall ($y = 0$, $x > h$)	0 (no-slip)	0	$\partial p/\partial y = 0$
Step surfaces	0 (no-slip)	0	$\partial p/\partial n = 0$

3. Numerical Method

3.1 Spatial Discretisation

The domain is discretised on a uniform collocated Cartesian grid with $N_x = 300$ points in x and $N_y = 40$ points in y, giving grid spacings of $\Delta x = 0.1003h$ and $\Delta y = 0.0513h$.

Advection terms are approximated using **first-order upwind differencing**, which provides unconditional stability but introduces numerical diffusion proportional to the grid spacing. For a general scalar ϕ:

$$u\frac{\partial \phi}{\partial x} \approx u \cdot \begin{cases} (\phi_{i,j} - \phi_{i-1,j})/\Delta x & \text{if } u > 0 \\ (\phi_{i+1,j} - \phi_{i,j})/\Delta x & \text{if } u \leq 0 \end{cases} \tag{4}$$

Diffusion terms are discretised using **second-order central differences**:

$$\frac{\partial^2 u}{\partial x^2} \approx \frac{u_{i+1,j} - 2u_{i,j} + u_{i-1,j}}{\Delta x^2} \tag{5}$$

3.2 Chorin's Projection Method

Time advancement employs Chorin's (1968) fractional step projection method [2], which decouples the velocity and pressure updates. Each time step consists of three stages:

Step 1 — Intermediate velocity $\mathbf{u}^*$: Advance momentum without the pressure gradient term:

$$\frac{\mathbf{u}^* - \mathbf{u}^n}{\Delta t} = -(\mathbf{u}^n \cdot \nabla)\mathbf{u}^n + \frac{1}{Re}\nabla^2 \mathbf{u}^n \tag{6}$$

Step 2 — Pressure Poisson equation: Solve for pressure to enforce the divergence-free constraint:

$$\nabla^2 p^{n+1} = \frac{1}{\Delta t}\nabla \cdot \mathbf{u}^* \tag{7}$$

This is solved iteratively using 50 Gauss-Seidel sweeps per time step.

Step 3 — Velocity correction: Project $\mathbf{u}^*$ onto a divergence-free field:

$$\mathbf{u}^{n+1} = \mathbf{u}^* - \Delta t \, \nabla p^{n+1} \tag{8}$$

3.3 Time Step and Convergence

The time step Δt is selected as 40% of the minimum of the CFL and diffusion stability limits:

$$\Delta t = 0.4 \cdot \min\left(\frac{0.5 \min(\Delta x, \Delta y)}{U_{\max}}, \quad 0.25 \cdot Re \cdot \min(\Delta x, \Delta y)^2\right) \tag{9}$$

Time advancement continues until the maximum change in velocity between successive steps falls below a tolerance $\epsilon = 10^{-5}$:

$$\max_{i,j} |u_{i,j}^{n+1} - u_{i,j}^n| < \varepsilon = 10^{-5} \tag{10}$$

3.4 Summary of Numerical Parameters

Table 2: Summary of numerical parameters used in the solver.

Parameter	**Value**
Grid ($N_x \times N_y$)	300×40
Domain ($L \times H$)	$30h \times 2h$
Δx	$0.1003h$
Δy	$0.0513h$
Advection scheme	First-order upwind
Diffusion scheme	Second-order central difference
Pressure solver	Gauss-Seidel (50 iter/step)
Time integration	Explicit Euler
Convergence criterion	$\max \lvert\Delta u\rvert < 10^{-5}$
Outlet pressure BC	Dirichlet: $p = 0$

4. Results

4.1 Flow Field Visualisation

Figure 1 shows the velocity magnitude, streamwise velocity, and pressure fields at $Re = 100$. The flow separates at the step corner and forms a compact recirculation bubble in the region immediately downstream of the step. The streamlines show a single well-defined vortex and the pressure field exhibits a smooth monotonic decrease from inlet to outlet, consistent with the viscous-dominated flow regime.

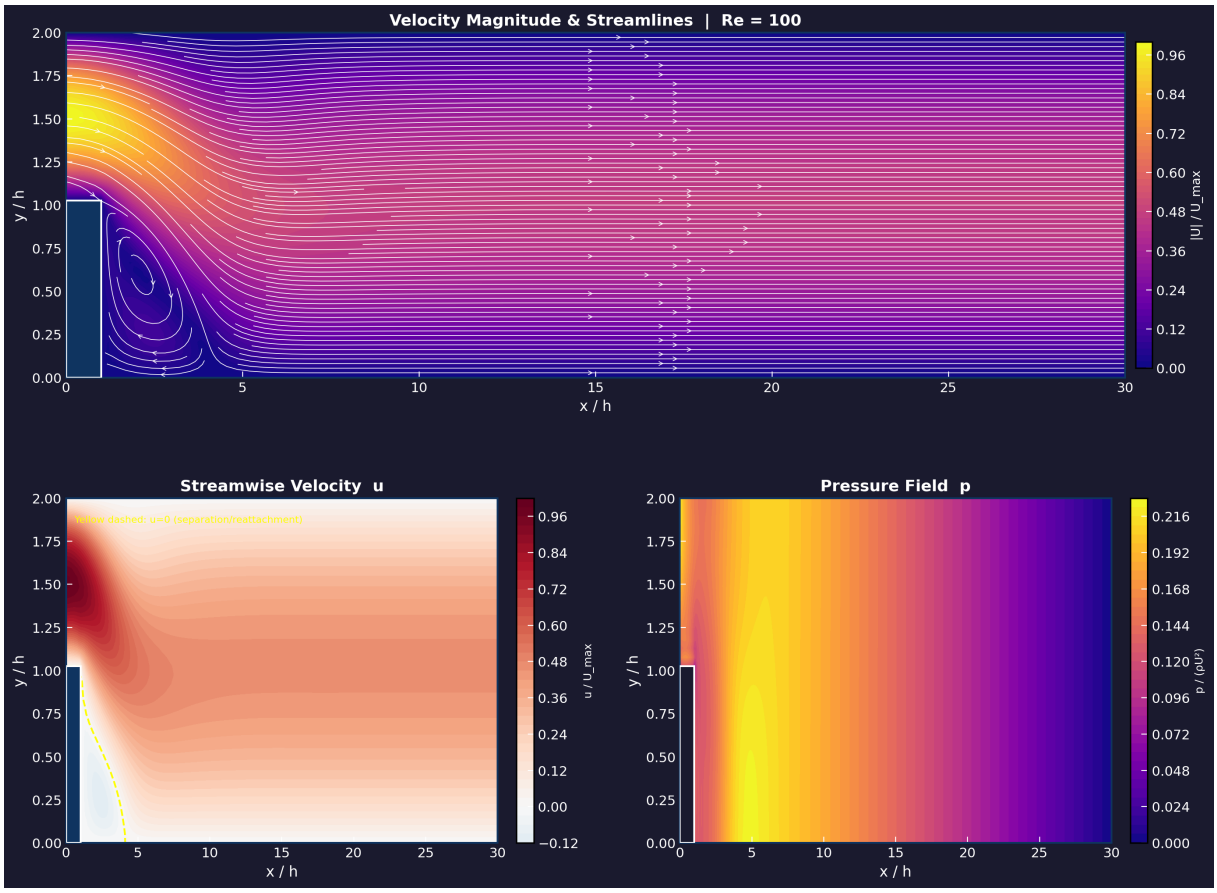

Figure 1: Computed flow fields at $Re = 100$. *Top:* Velocity magnitude with streamlines. *Bottom left:* Streamwise velocity u — the yellow dashed contour marks the $u = 0$ separation/reattachment line. *Bottom right:* Pressure field.

At $Re = 400$ (Figure 2), the recirculation bubble grows substantially, extending to approximately $x/h \approx 10$. A secondary recirculation zone is visible on the upper wall, a physically correct feature that emerges in this Reynolds number range and is consistent with the findings of Armaly et al. [1].

At $Re = 600$ (Figure 3), the primary recirculation zone dominates the lower half of the channel up to $x/h \approx 13$. The secondary upper-wall recirculation is now clearly established. The pressure field shows negative values relative to the outlet condition, reflecting the strong adverse pressure gradient driving the separated flow. The flow does not fully recover

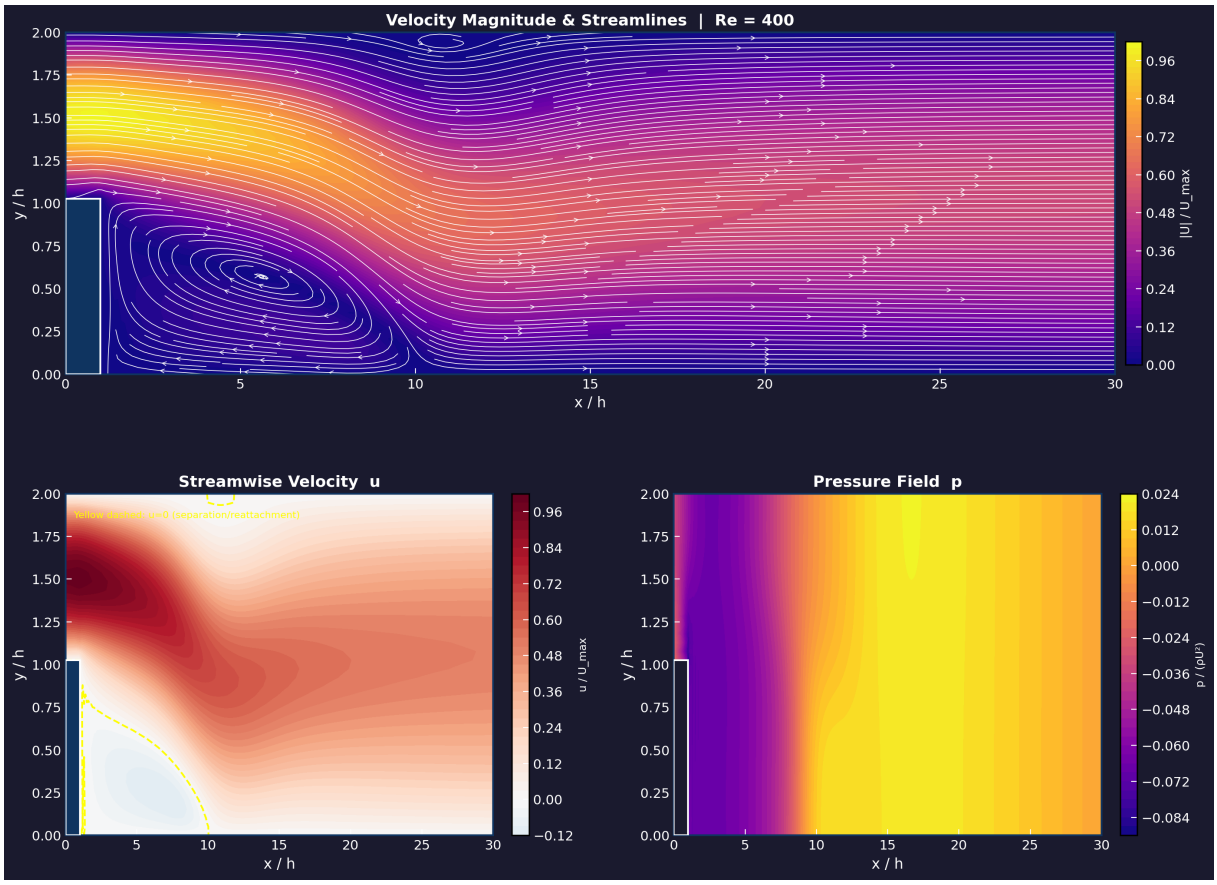

Figure 2: Computed flow fields at $Re = 400$. The primary recirculation bubble extends to $x/h \approx 10$ and a secondary vortex is visible on the upper wall in the streamline plot.

within the $30h$ domain at this Reynolds number.

4.2 Streamwise Velocity Profiles

Streamwise velocity profiles $u(y)$ were extracted at seven cross-sections: $x/h = 2, 4, 6, 8, 12, 16, 20$. Figures 4a–4d show the profiles for all four Reynolds numbers.

Near the step ($x/h = 2$–4) the profiles are strongly skewed toward the top wall, with the lower half of the channel dominated by the recirculation zone. Further downstream the profiles progressively recover toward a more uniform distribution, though the recovery is slower at higher Reynolds numbers.

4.3 Wall Shear Stress

The wall shear stress along the bottom wall after the step is computed as:

$$\tau_w = \mu \left.\frac{\partial u}{\partial y}\right|_{y=0} \approx \mu \frac{u_{j=1}}{\Delta y} \tag{11}$$

where $u_{j=1}$ is the velocity at the first fluid cell above the bottom wall. In the recirculation zone the flow reverses direction near the wall, yielding $\tau_w < 0$. The **reattachment point**

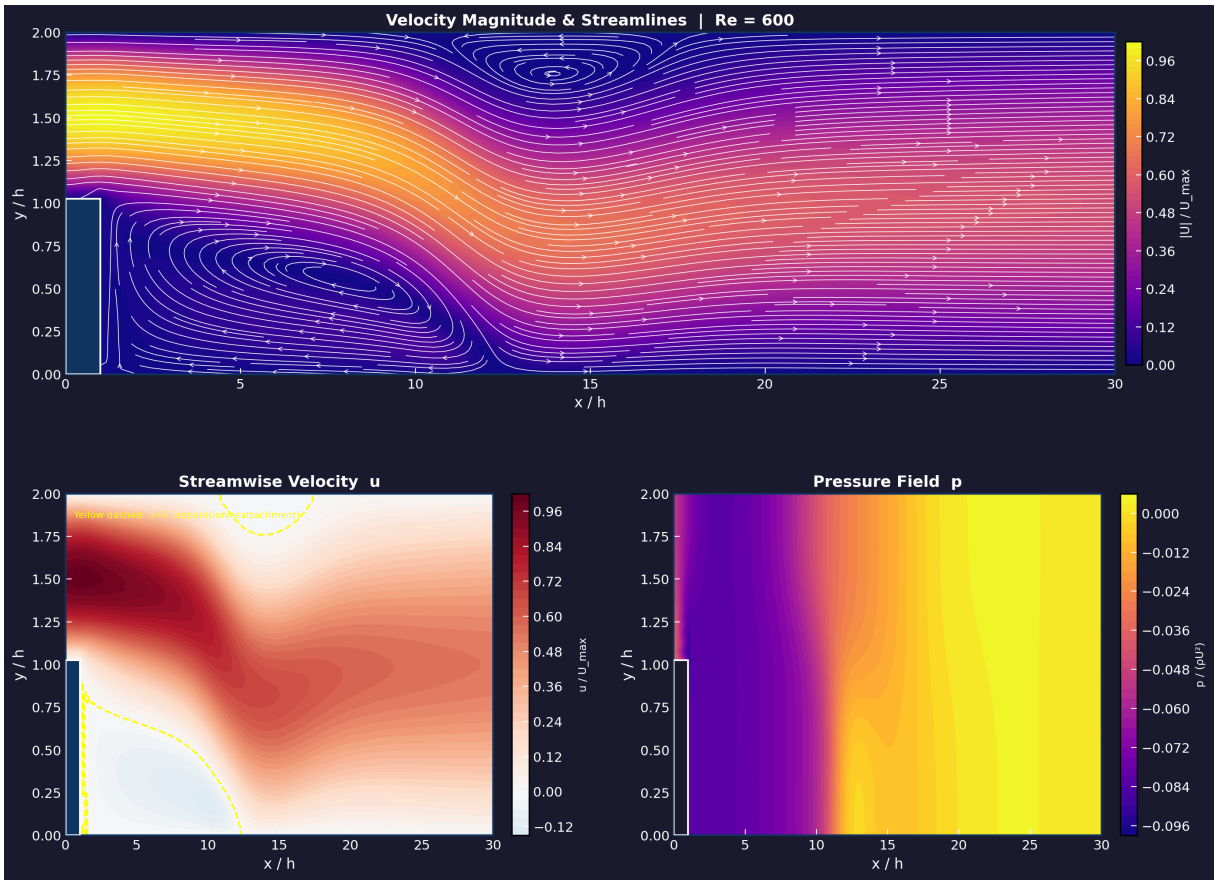

Figure 3: Computed flow fields at $Re = 600$. The large primary recirculation and secondary upper-wall vortex are prominent. The $u = 0$ contour shows the full extent of the reversed-flow region.

X_r is identified as the first zero-crossing of τ_w from negative to positive.

Figures 5 shows the wall shear distributions for all four Reynolds numbers. The negative shear region clearly lengthens with increasing Re, and the reattachment point moves progressively downstream.

5. Validation

5.1 Reattachment Length Comparison

Figure 6 compares the simulated reattachment lengths X_r/h against the experimental data of Armaly et al. [1]. Both datasets exhibit a monotonically increasing trend with Reynolds number.

Table 3 summarises the quantitative comparison.

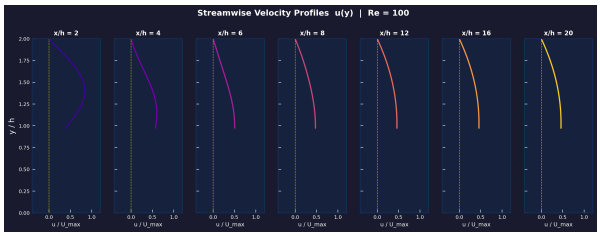

(a) $Re = 100$

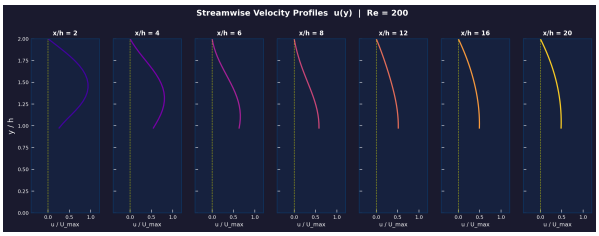

(b) $Re = 200$

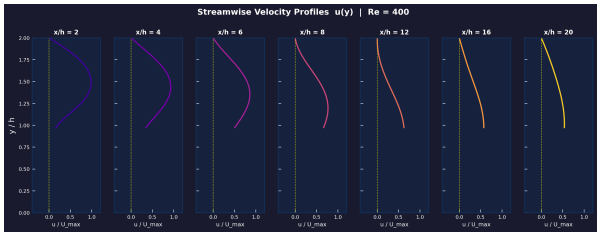

(c) $Re = 400$

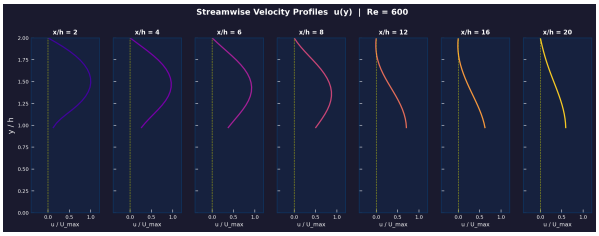

(d) $Re = 600$

Figure 4: Streamwise velocity profiles $u(y)/U_{\max}$ at seven downstream stations ($x/h = 2, 4, 6, 8, 12, 16, 20$) for all Reynolds numbers. The dashed yellow line marks $u = 0$. Profiles are plotted only in the fluid region ($y \geq h$ for locations downstream of the step).

Table 3: Reattachment lengths from simulation versus Armaly et al. [1].

Re	X_r/h (Simulation)	X_r/h (Armaly 1983)	Absolute Error	Relative Error
100	4.1	2.8	+1.3	46%
200	6.5	5.0	+1.5	30%
400	10.0	7.5	+2.5	33%
600	12.3	9.0	+3.3	37%

5.2 Discussion of Error

The simulation consistently *overpredicts* the reattachment length by 30–46% relative to the experimental data. This systematic positive offset is a well-known characteristic of first-order upwind advection schemes, attributed to **numerical diffusion**. The upwind scheme introduces a truncation error equivalent to an artificial viscosity of order $\mathcal{O}(U\Delta x/2)$, which artificially thickens the shear layer and delays the onset of flow reattachment.

Importantly, the error is systematic rather than random. The relative error is largest at $Re = 100$ (46%) and smallest at $Re = 200$ (30%), with a near-constant offset of ∼33–37% at higher Reynolds numbers. This behaviour is physically consistent: at low Re the viscous terms dominate and the artificial viscosity from the upwind scheme represents a larger fraction of the physical viscosity, amplifying the overprediction. At higher Re the inertial terms dominate and the relative contribution of numerical diffusion diminishes.

To achieve closer quantitative agreement with experiment, the following improvements would be required:

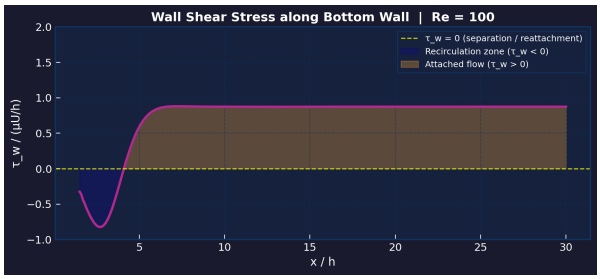

(a) $Re = 100$

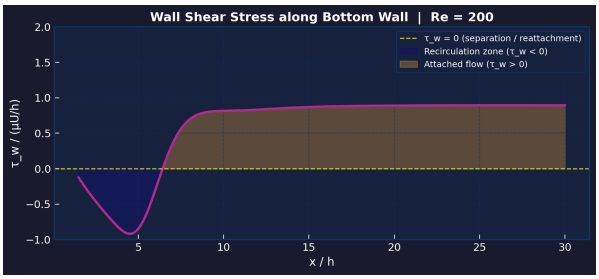

(b) $Re = 200$

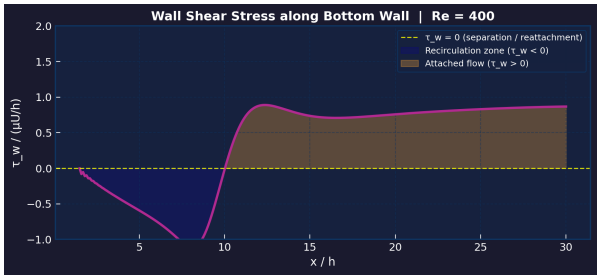

(c) $Re = 400$

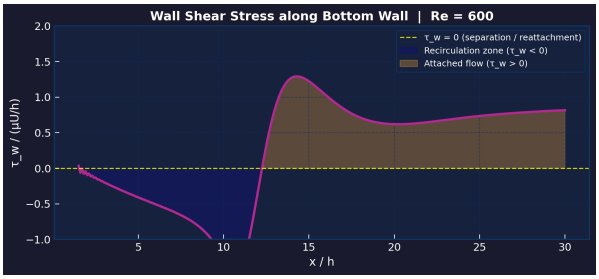

(d) $Re = 600$

Figure 5: Wall shear stress $\tau_w/(\mu U/h)$ along the bottom wall for all Reynolds numbers. The blue shaded region marks reversed flow ($\tau_w < 0$). The zero-crossing from negative to positive defines the reattachment point.

1. A higher-order advection scheme such as QUICK (third-order) or second-order upwind to reduce numerical diffusion.
2. Local grid refinement near the step corner where velocity gradients are steepest.
3. A staggered grid arrangement to eliminate the checkerboard pressure instability inherent to collocated schemes.

6. Conclusions

A 2D incompressible Navier-Stokes solver for backward-facing step flow was successfully implemented in Python using Chorin's projection method with finite difference discretisation. The following conclusions are drawn:

1. The solver correctly captures the primary physical features of BFS flow across $Re = 100$–600: flow separation at the step corner, recirculation bubble formation, and downstream reattachment.
2. The reattachment length increases monotonically with Reynolds number, consistent with the experimental trend of Armaly et al. [1].
3. At $Re \geq 400$ a secondary recirculation zone forms on the upper wall, a physically correct feature that is reproduced by the solver.
4. Simulated reattachment lengths overpredict the experimental values by 30–46% due

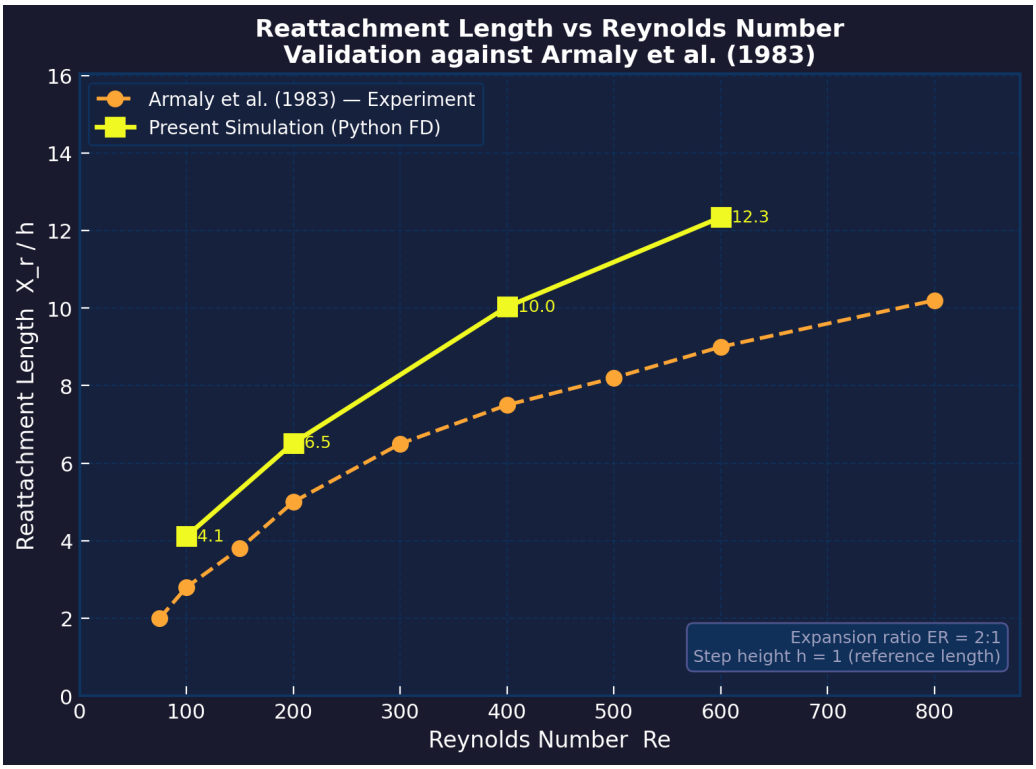

Figure 6: Reattachment length X_r/h as a function of Reynolds number. Present simulation results (yellow squares) are compared against the experimental data of Armaly et al. [1] (orange circles).

to numerical diffusion inherent in the first-order upwind advection scheme.

5. Accuracy could be improved by adopting a higher-order advection scheme (e.g. QUICK), local mesh refinement near the step corner, and a staggered grid formulation.

Despite the quantitative overprediction, the solver demonstrates a physically consistent and robust representation of laminar BFS flow, and constitutes a complete verification and validation exercise including benchmark comparison and parametric Reynolds number study across the laminar regime.

A. Software and Reproducibility

A.1 Code Structure

Table 4: Python source files for the BFS CFD project.

File	Description
`solver.py`	Core N-S solver: Chorin projection, BC enforcement, reattachment detection
`visualize.py`	All plotting: flow fields, velocity profiles, wall shear, validation
`run_all.py`	Master script: parametric Re study, summary table

A.2 Run Instructions

```
# Full parametric study (Re = 100, 200, 400, 600)
python run_all.py

# Quick test (Re = 100 only)
python run_all.py --quick
```

A.3 Dependencies

Python 3.11+, NumPy 1.24+, Matplotlib 3.7+. No commercial or proprietary libraries are required.

References

[1] B.F. Armaly, F. Durst, J.C.F. Pereira, and B. Schönung, "Experimental and theoretical investigation of backward-facing step flow," *Journal of Fluid Mechanics*, vol. 127, pp. 473–496, 1983.

[2] A.J. Chorin, "Numerical solution of the Navier-Stokes equations," *Mathematics of Computation*, vol. 22, no. 104, pp. 745–762, 1968.

[3] E. Erturk, "Numerical solutions of 2-D steady incompressible flow over a backward-facing step, Part I: High Reynolds number solutions," *Computers & Fluids*, vol. 37, no. 6, pp. 633–655, 2008.

[4] J.H. Ferziger, M. Perić, and R.L. Street, *Computational Methods for Fluid Dynamics*, 4th ed. Springer, 2020.