Storyboard s14

By alex gonzalez
As of 4.10.26

Storyboard s14

By alex gonzalez
As of 4.10.26

s14

The Confrontation

S14 - The Confrontation shot lists

1. **1. Shots 14.01 - OLD PICNIC TABLE**
    a. S14.01.01 - WIDE - DALLAS AND MAKAYLA ON the Ground
    b. S14.01.02 - OTS DALLAS
    c. S14.01.03 - HOWIE
    d. S14.01.03 - ASHER CU
2. Shots 14.02 - INT KITCHEN
    a. S14.02.01 - WIDE ASHER BUSIES HIMSELF
    b. S14.02.02 - MEDIUM Asher Leg taps
    c. S14.02.03 - INSERT - THE WINDOW with wind picking up
3. SHOTS 14.03 - EXT DALLAS BACKYARD - OLD PICNIC
    a. S14.03.01 - WIDE - DALLAS AND MAKAYLA HEAR A SOUND From the inside
4. SHOTS 14.04 - INT. DALLAS KITCHEN
    a. S14.04.01 - MEDIUM - 2 SHOT - MAKAYLA HOLDS ASHER
    b. S14.04.02 - CU DALLAS - IS HE OKAY?
    c. S14.03.03 - CU MAKAYLA - HE’S FINE
    d. S14.03.04 - DALLAS INSIDE

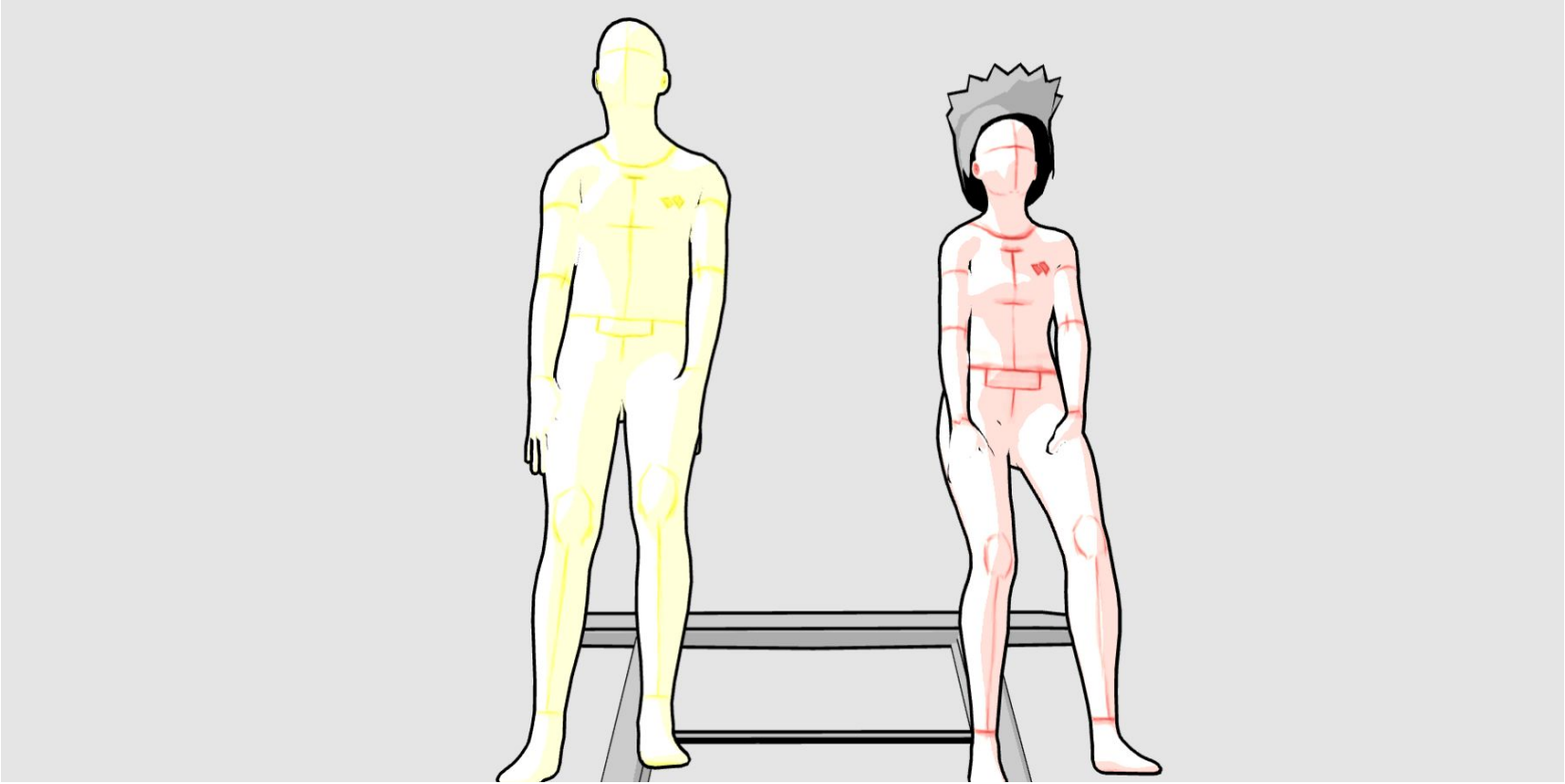

Shot 14.01.01 - WIDE

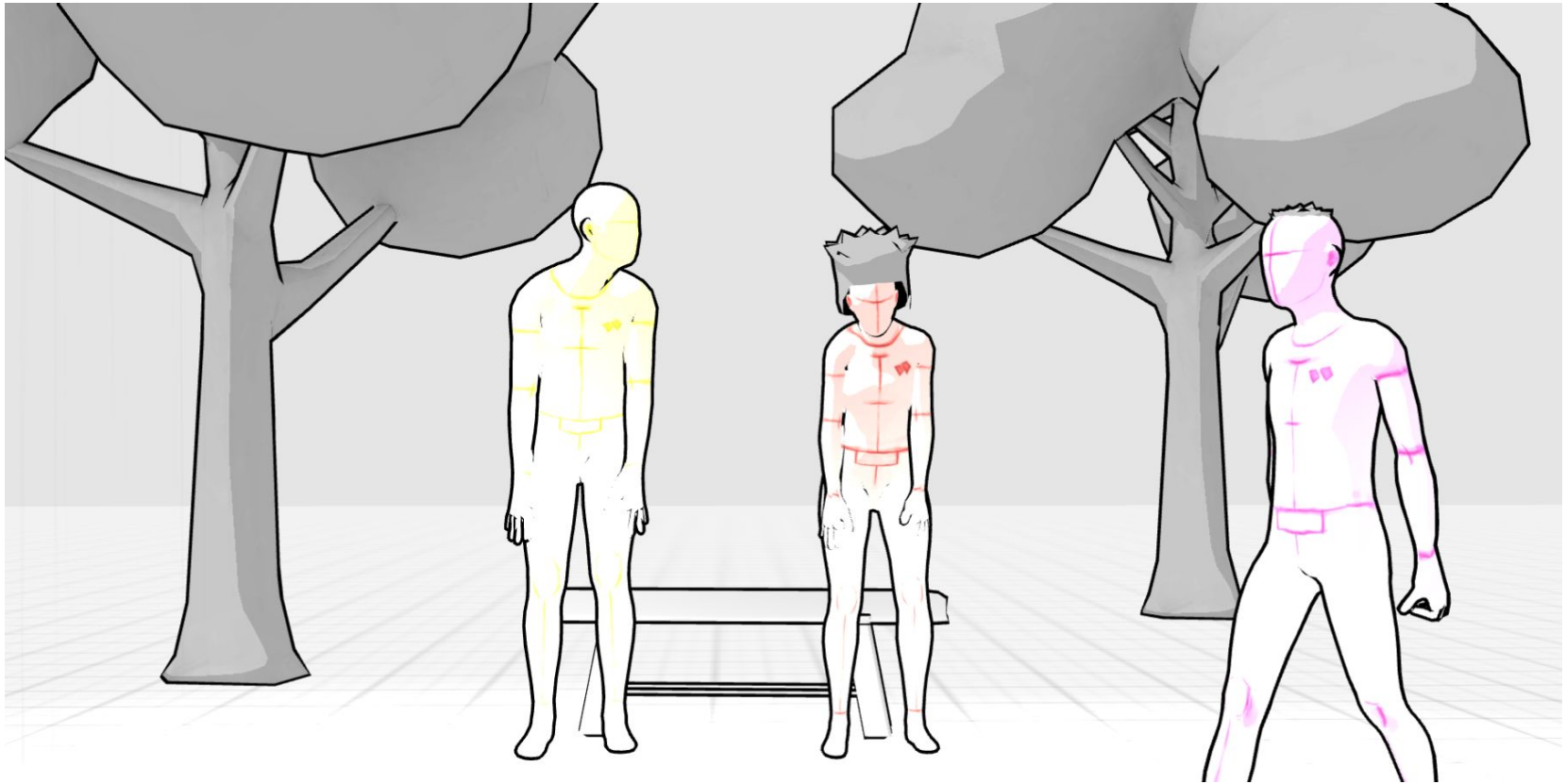

Shot 14.01.01a - WIDE

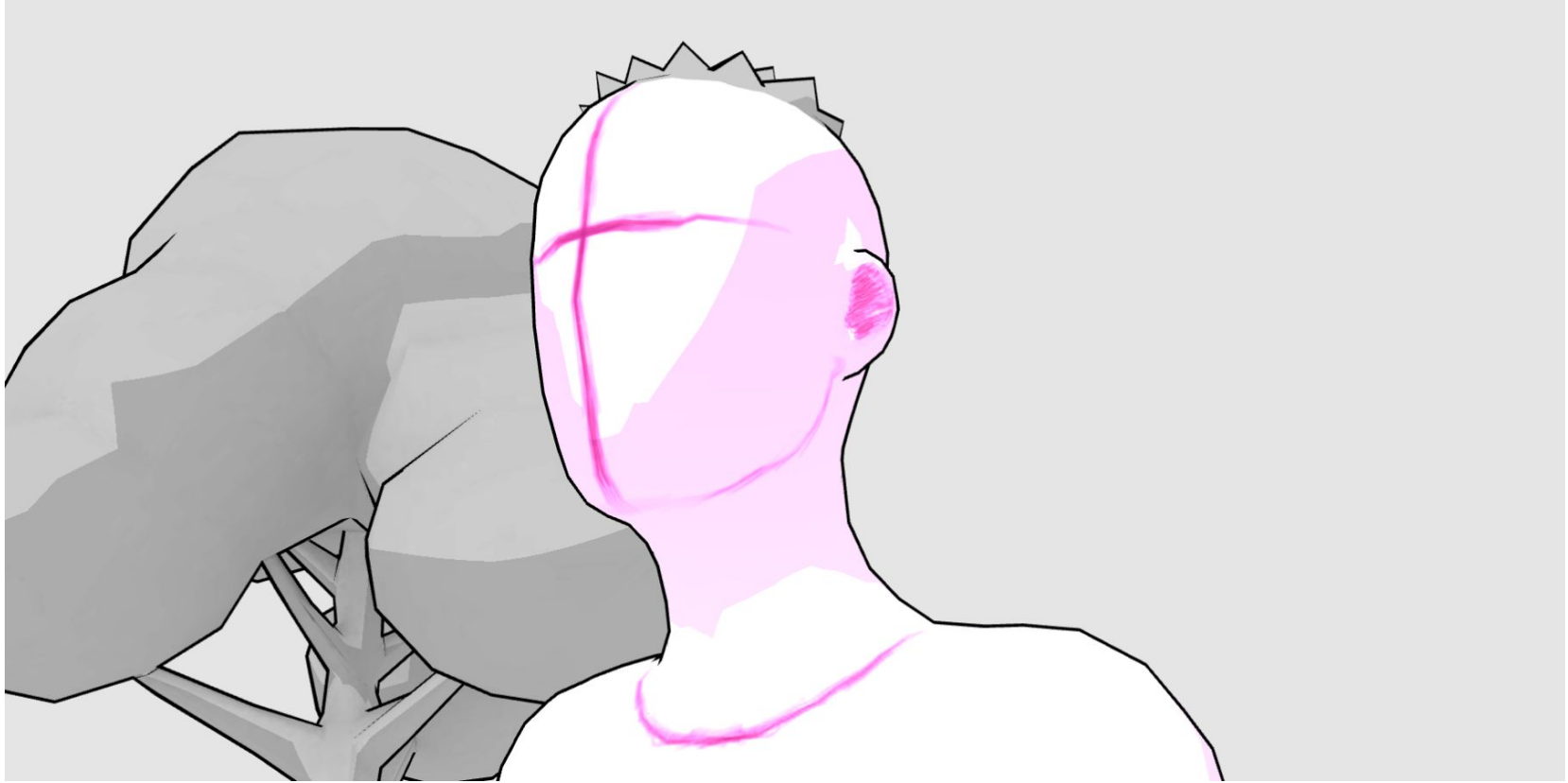

Shot 14.02.01 - OTS DALLAS

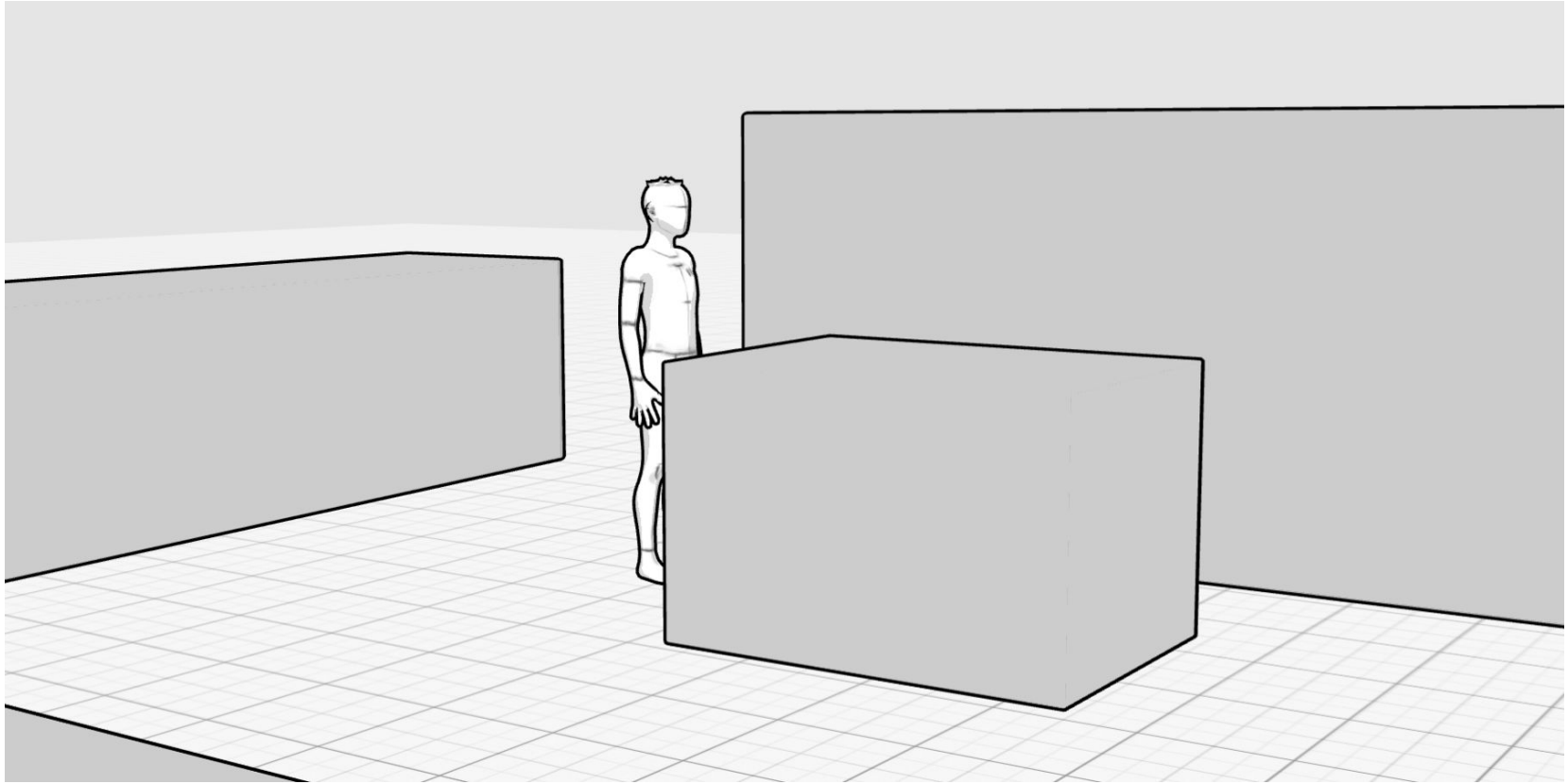

Shot 14.02.01 - OTS DALLAS

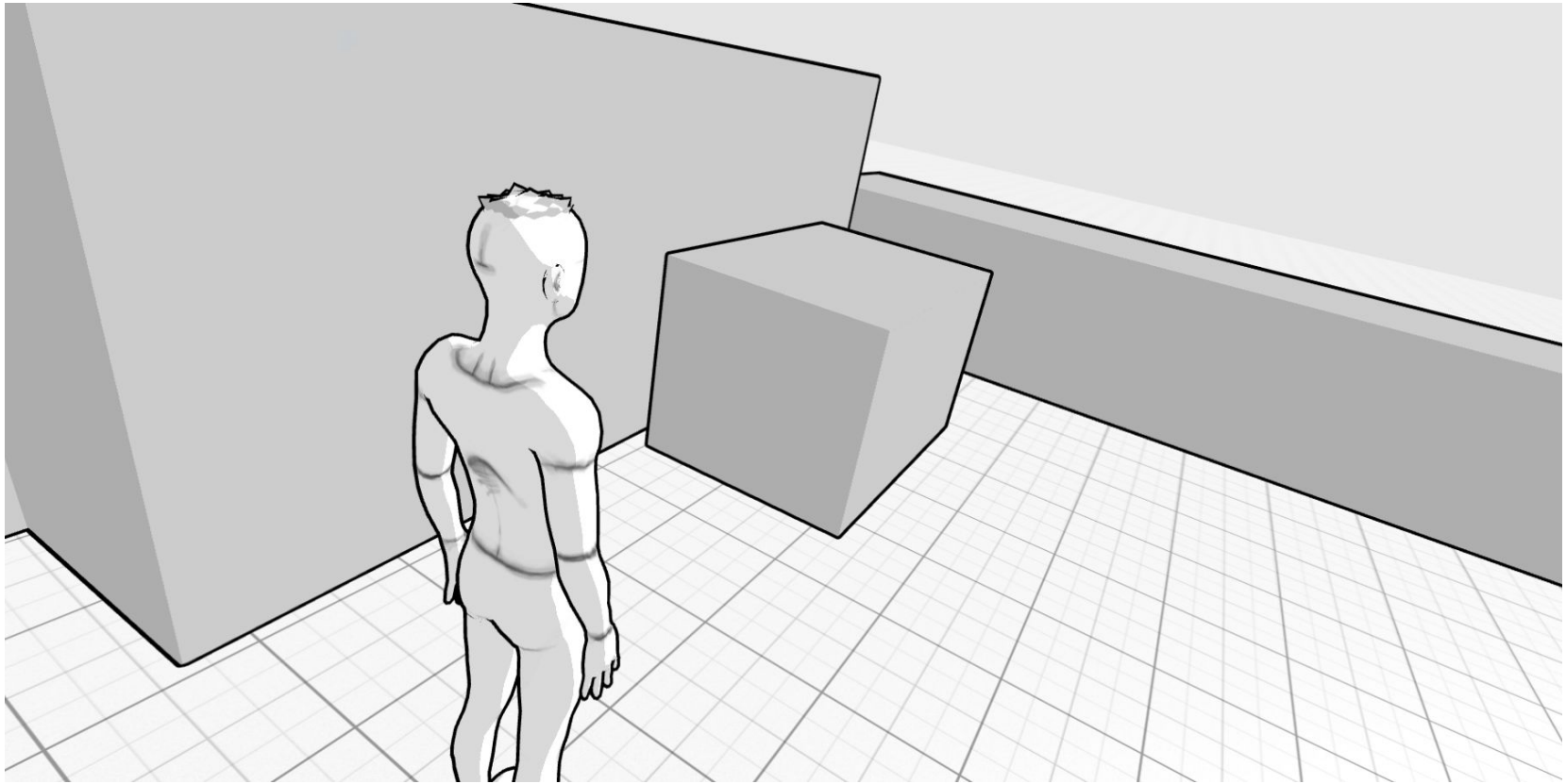

Shot 14.02.01 - OTS DALLAS

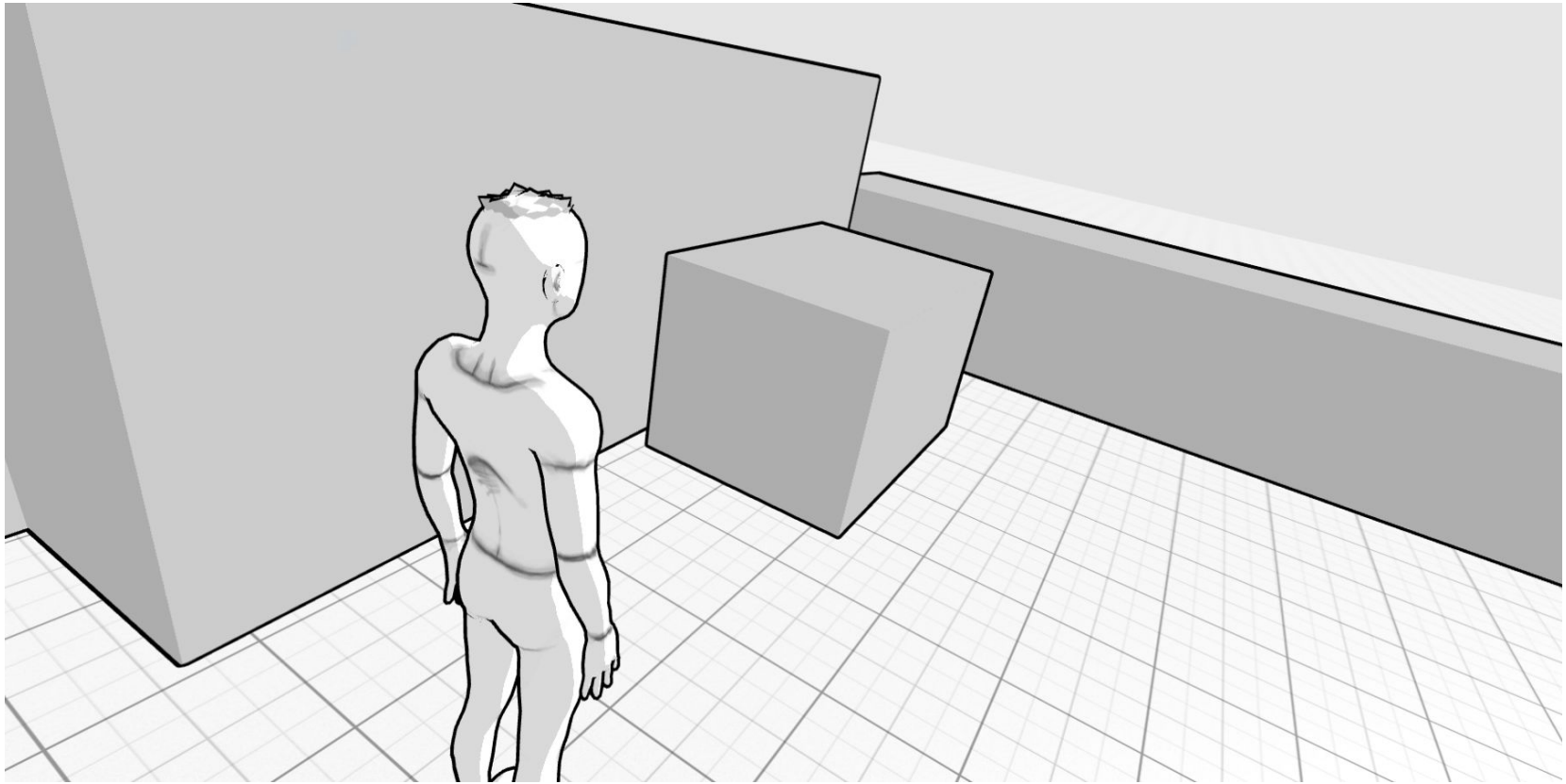

Shot 14.02.01 - OTS DALLAS

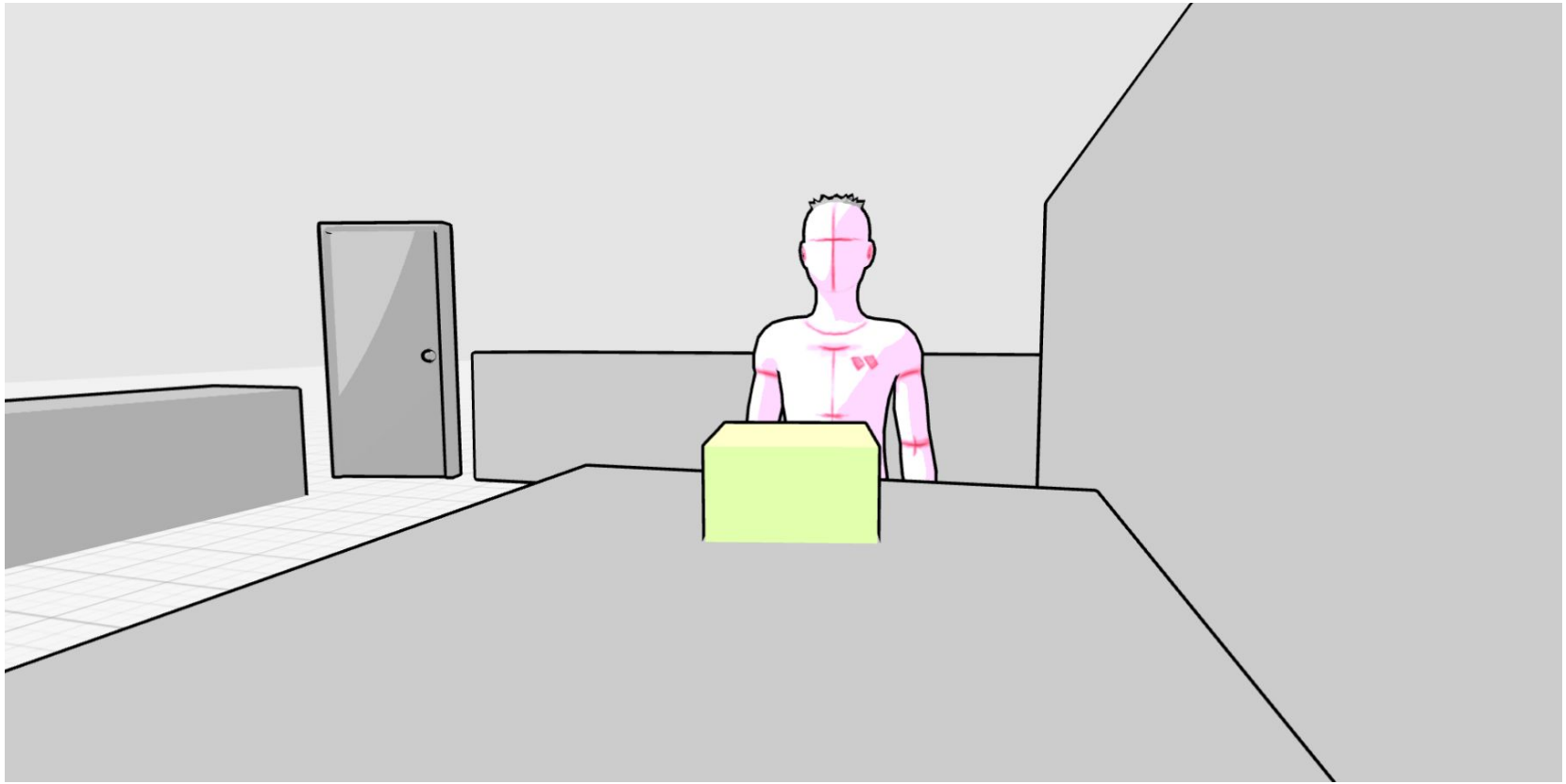

Shot 14.02.01 - OTS DALLAS

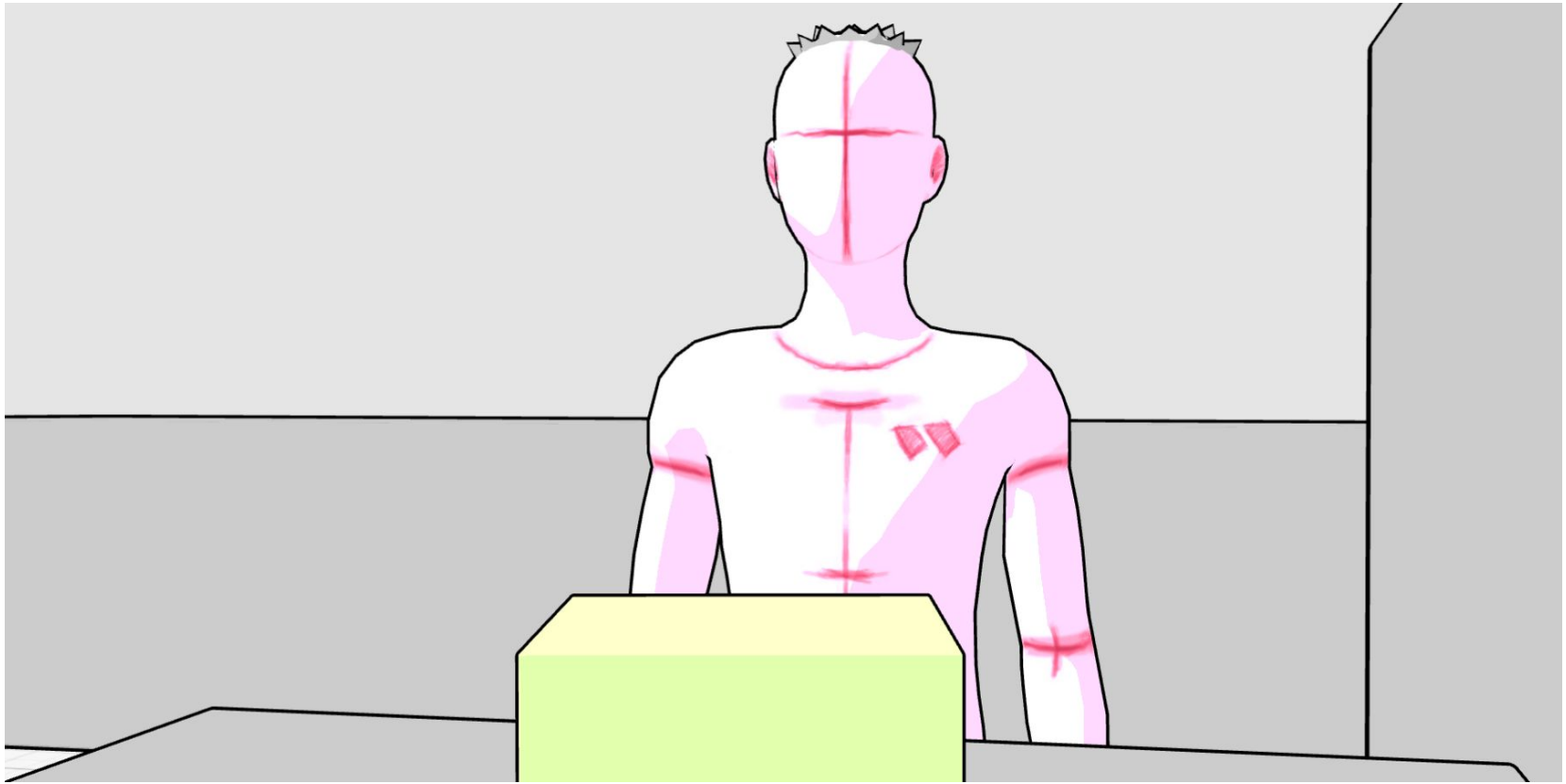

Shot 14.02.01 - OTS DALLAS

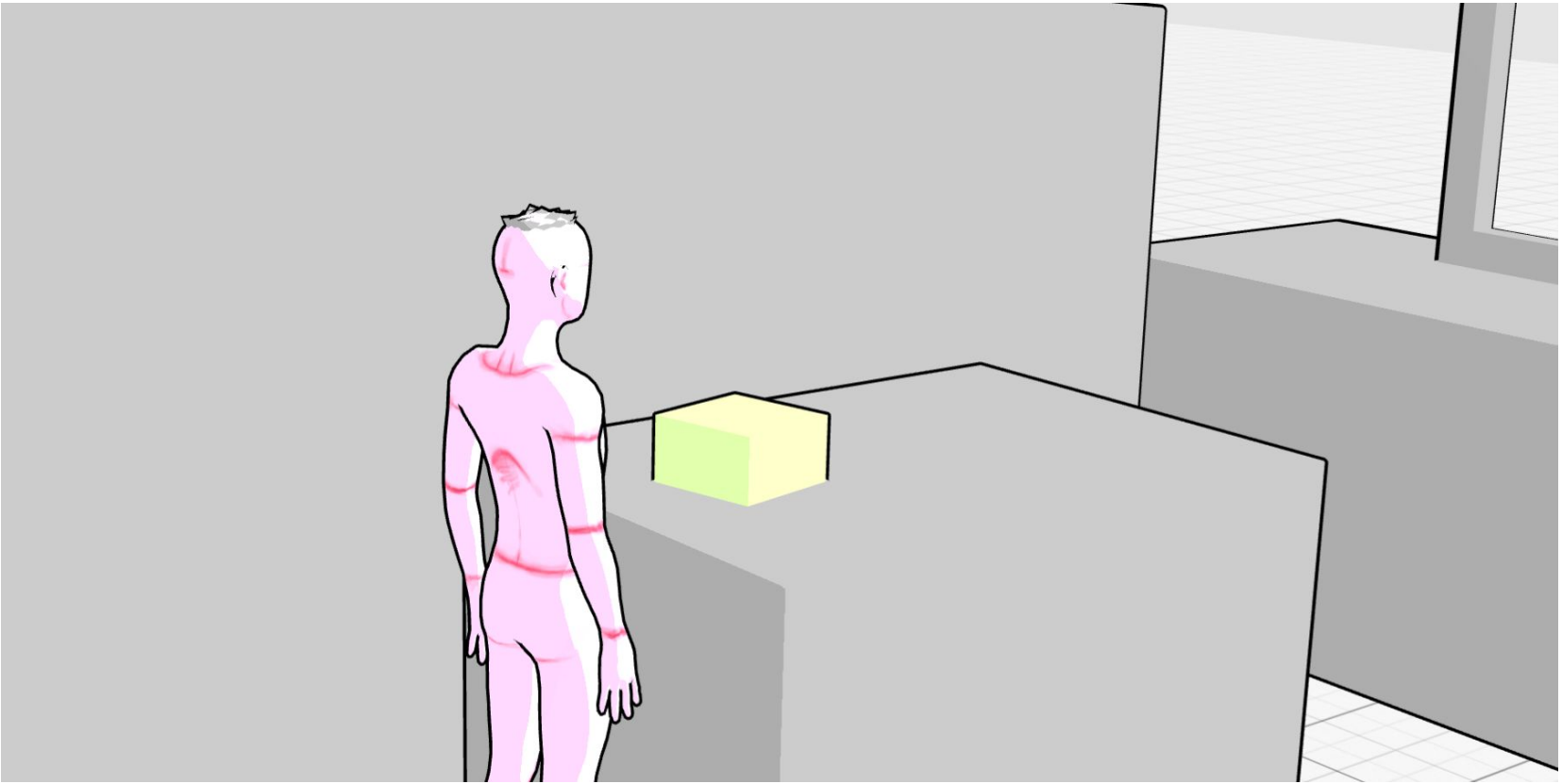

Shot 14.02.01 - OTS DALLAS

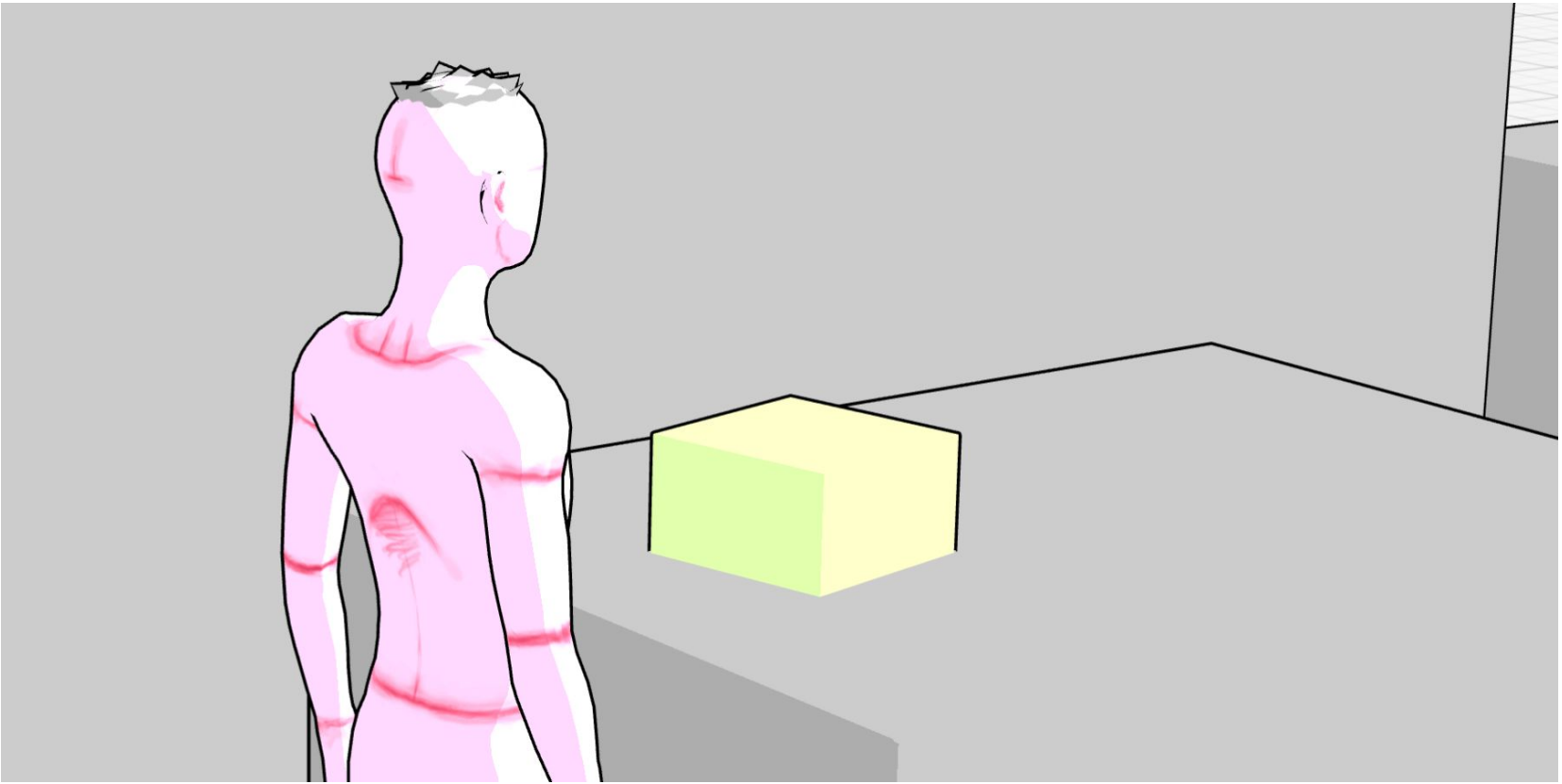

Shot 14.02.01 - OTS DALLAS

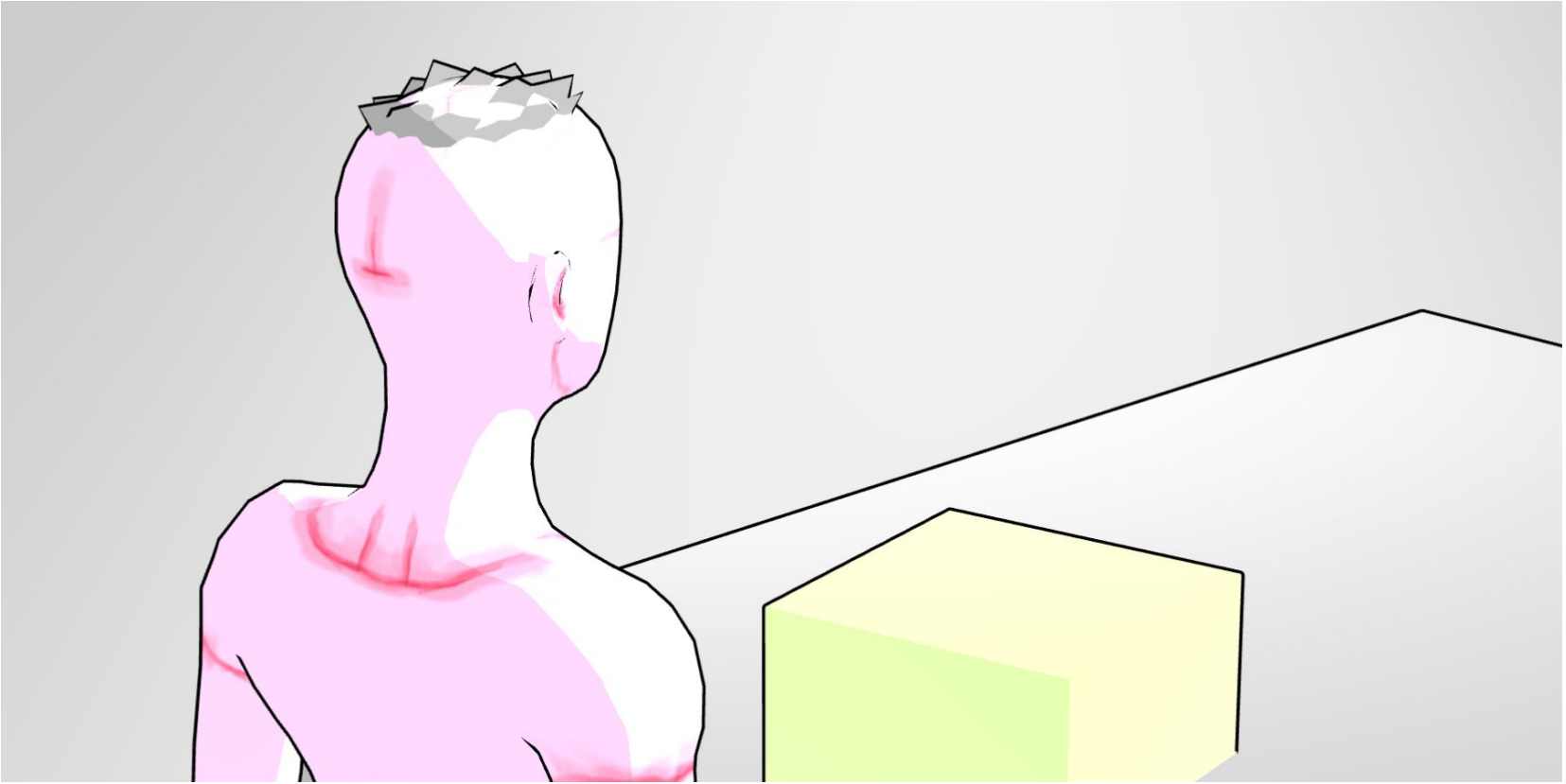

Shot 14.02.01 - OTS DALLAS

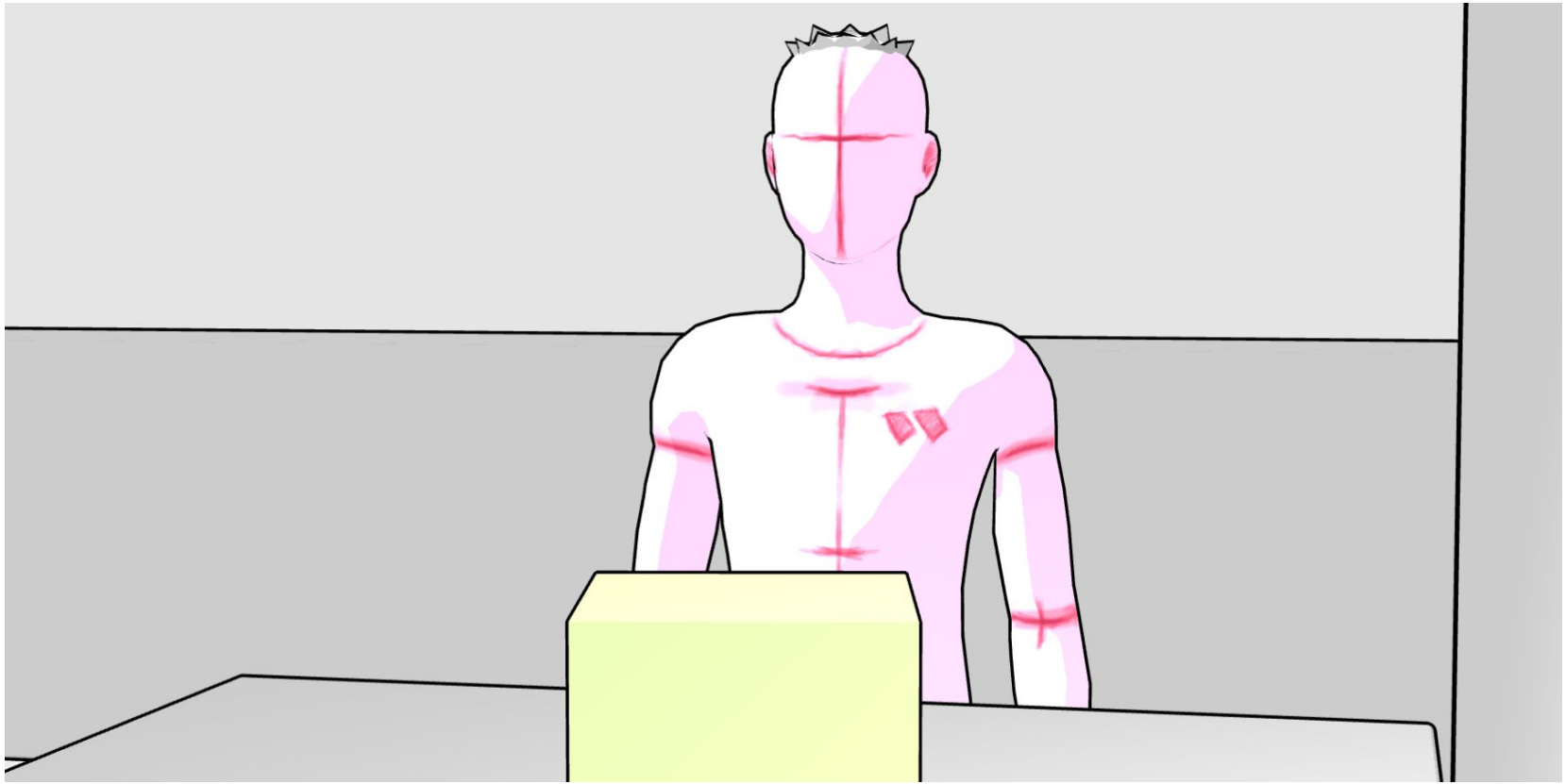

Shot 14.02.01 - OTS DALLAS

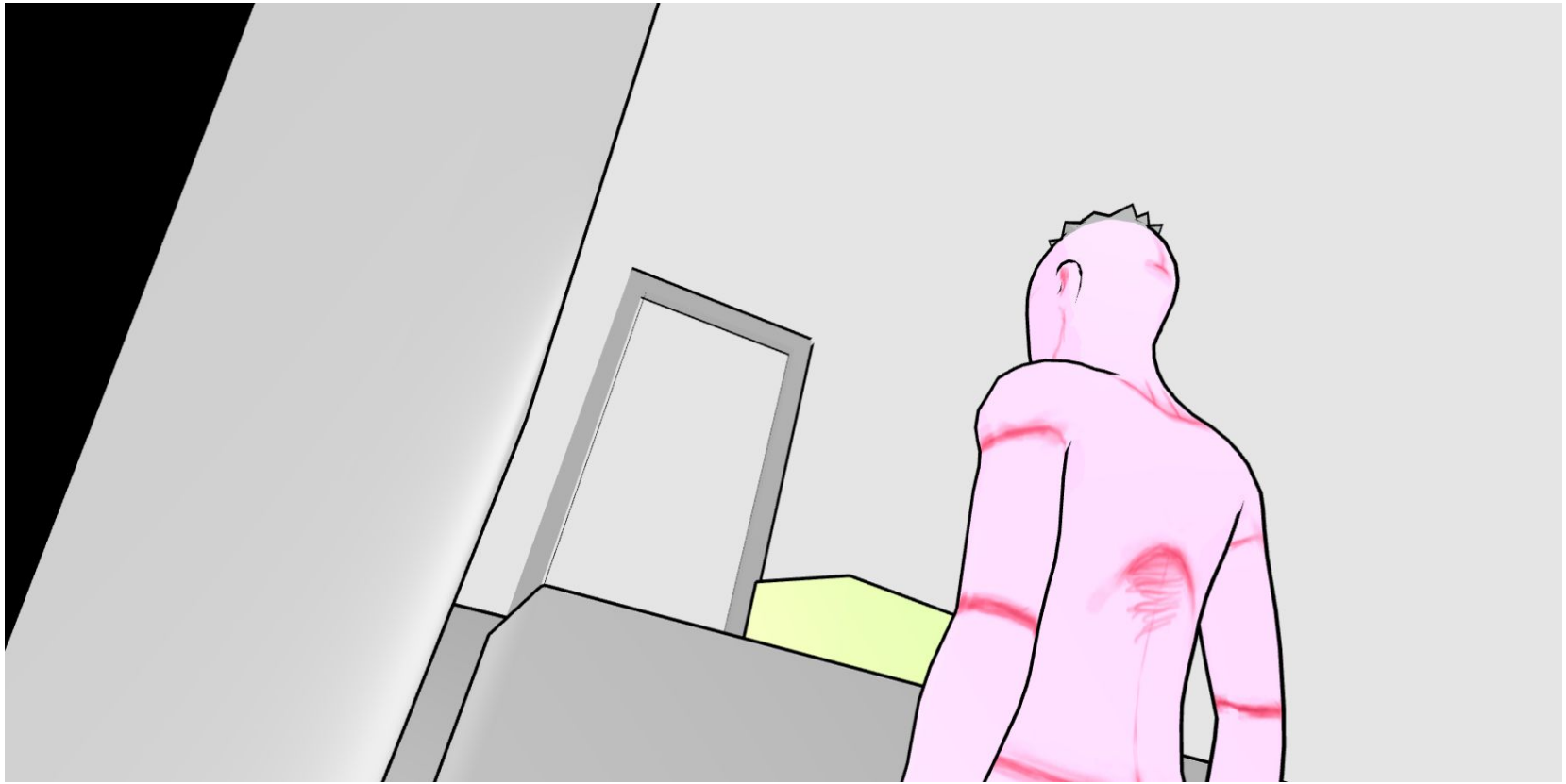

Shot 14.02.01 - OTS DALLAS

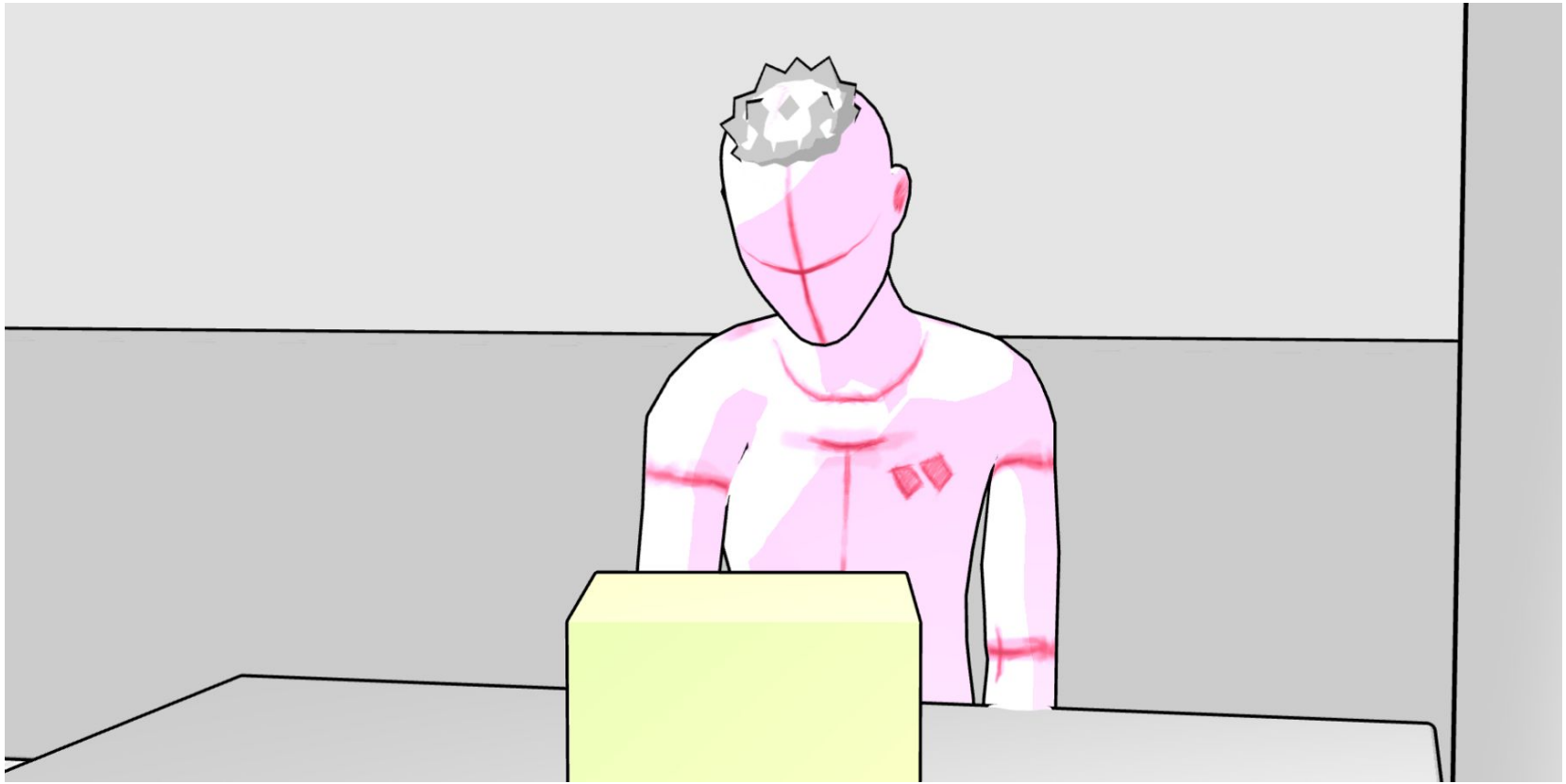

Shot 14.02.01 - OTS DALLAS

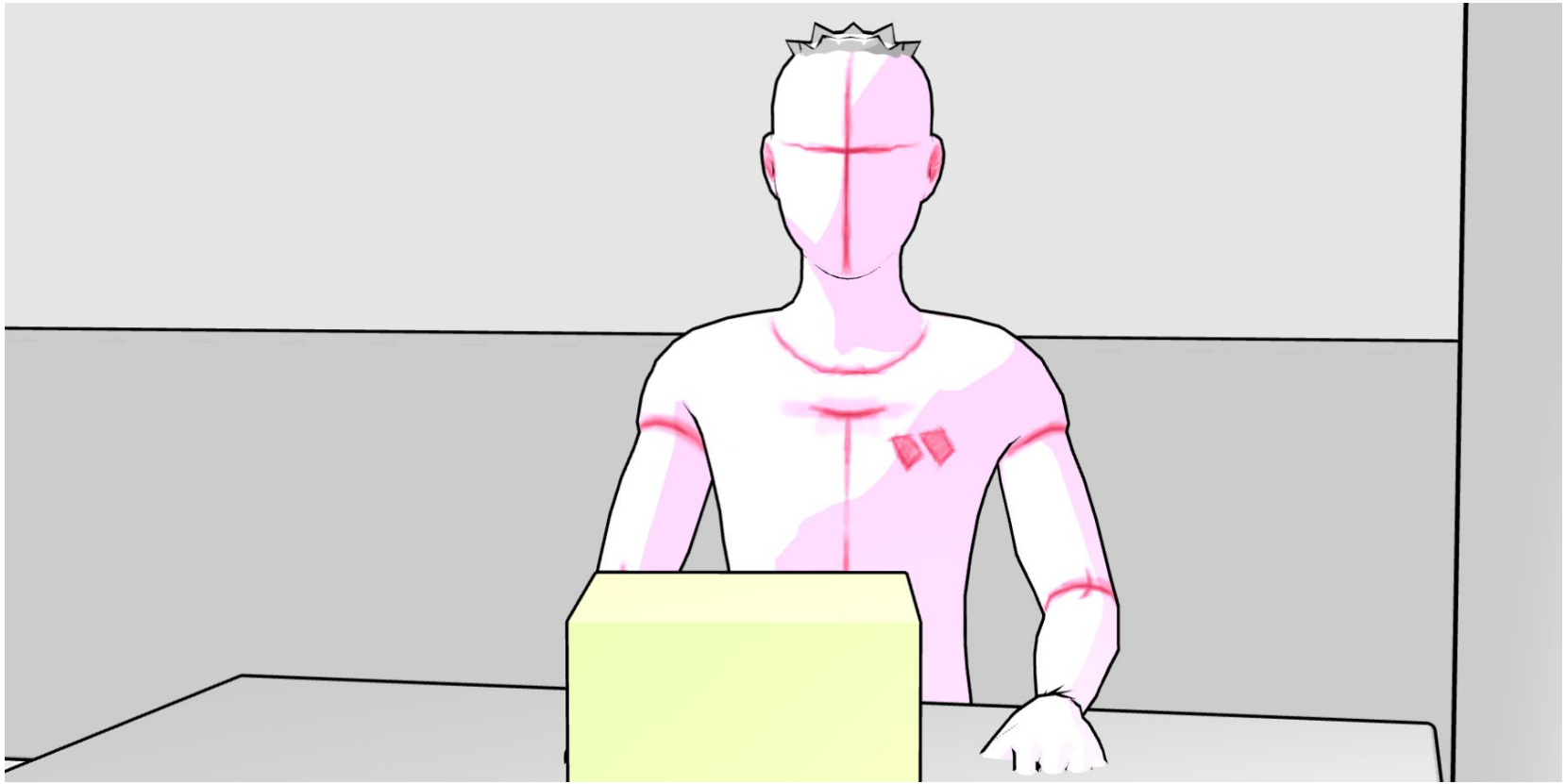

Shot 14.02.01 - OTS DALLAS

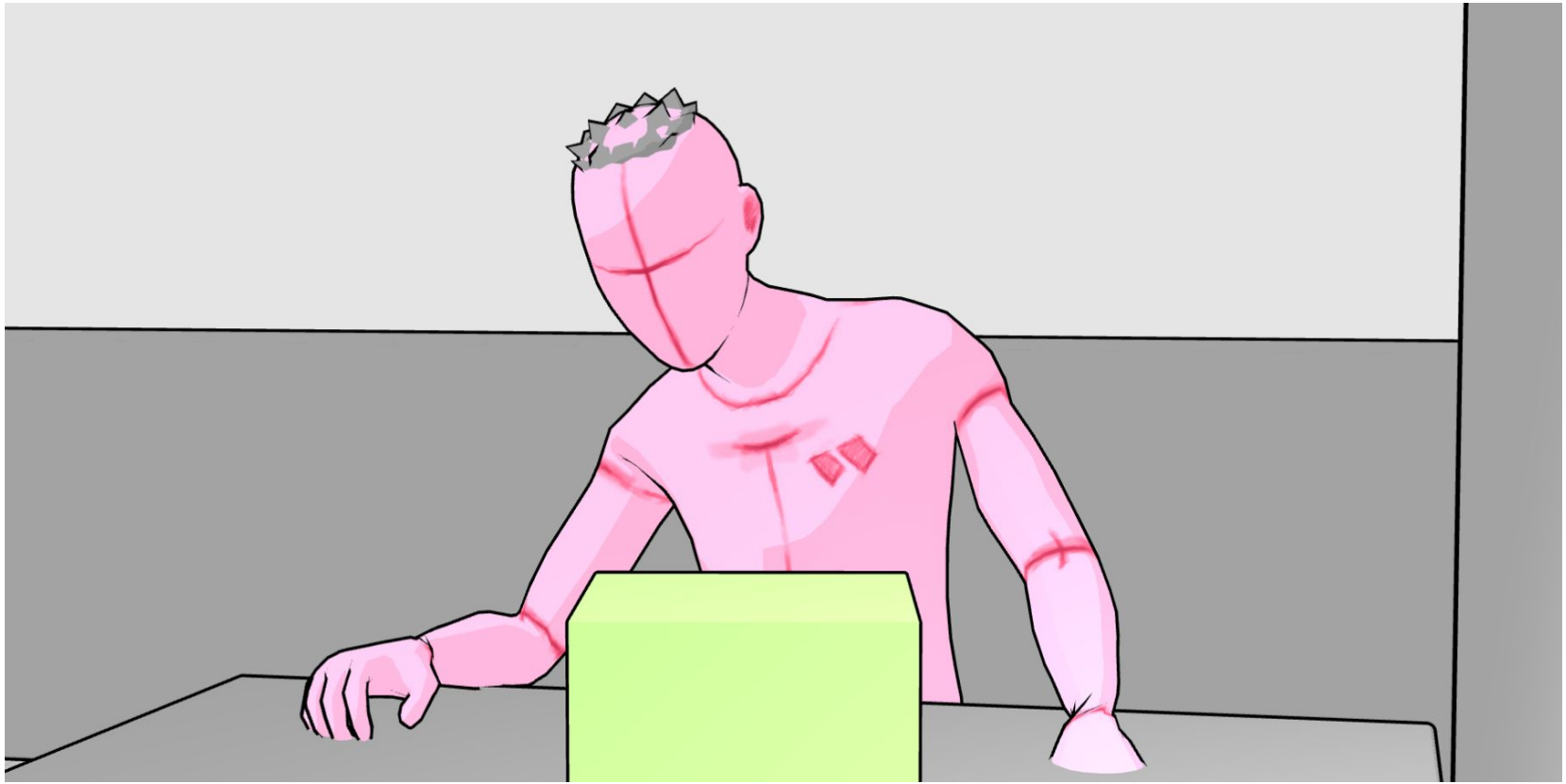

Shot 14.02.01 - OTS DALLAS

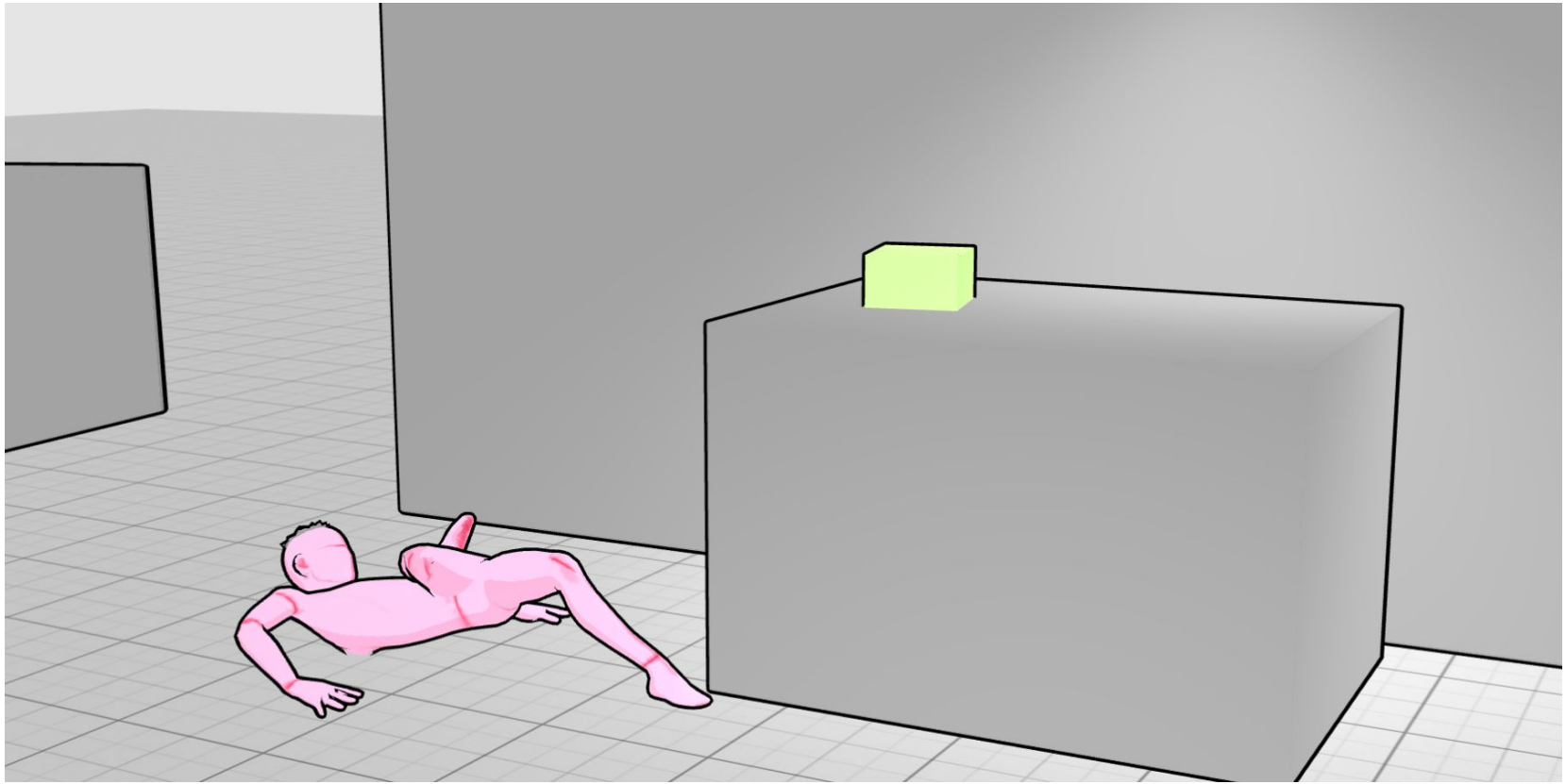

Shot 14.02.01 - OTS DALLAS

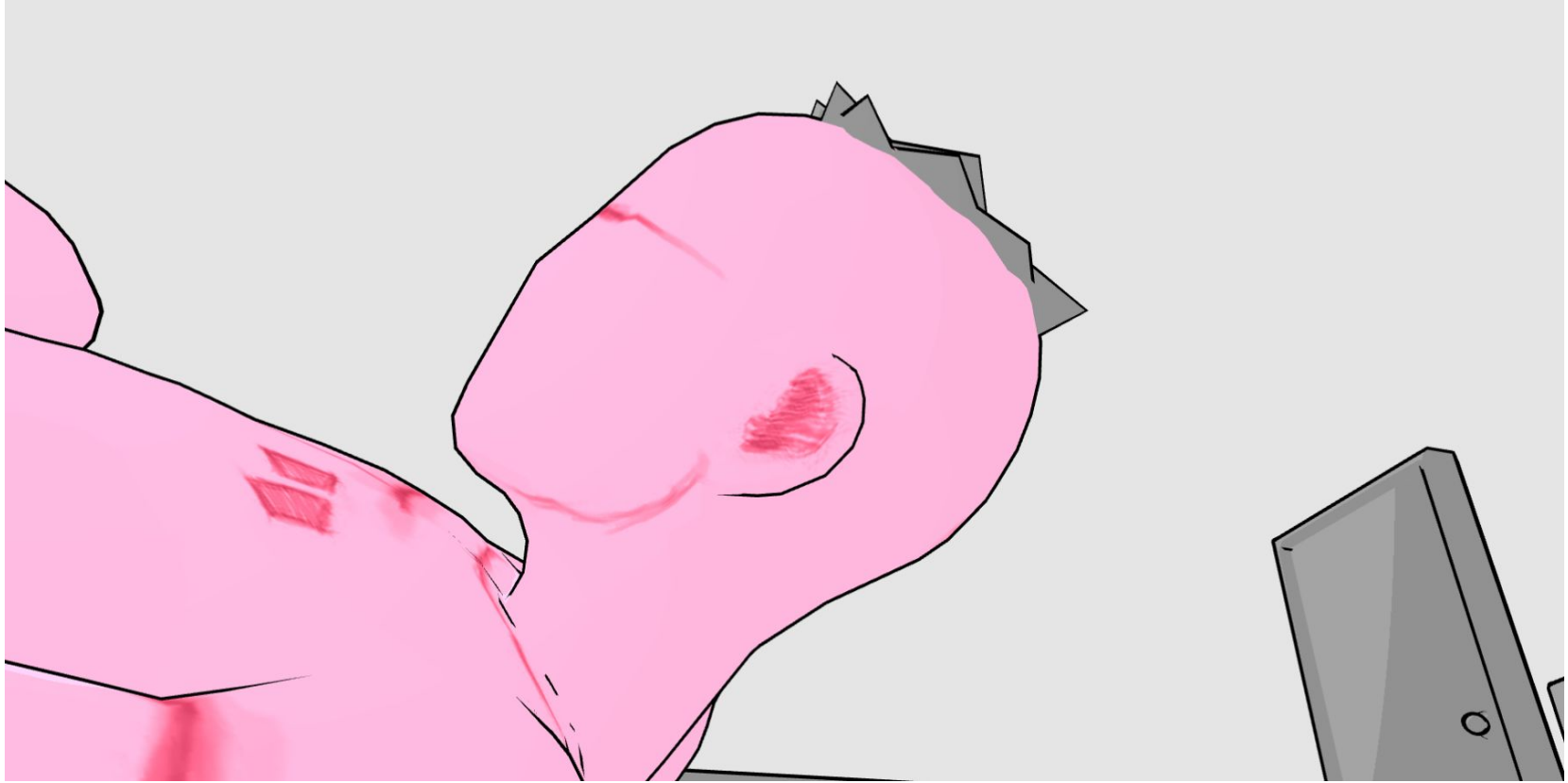

Shot 14.02.01 - OTS DALLAS

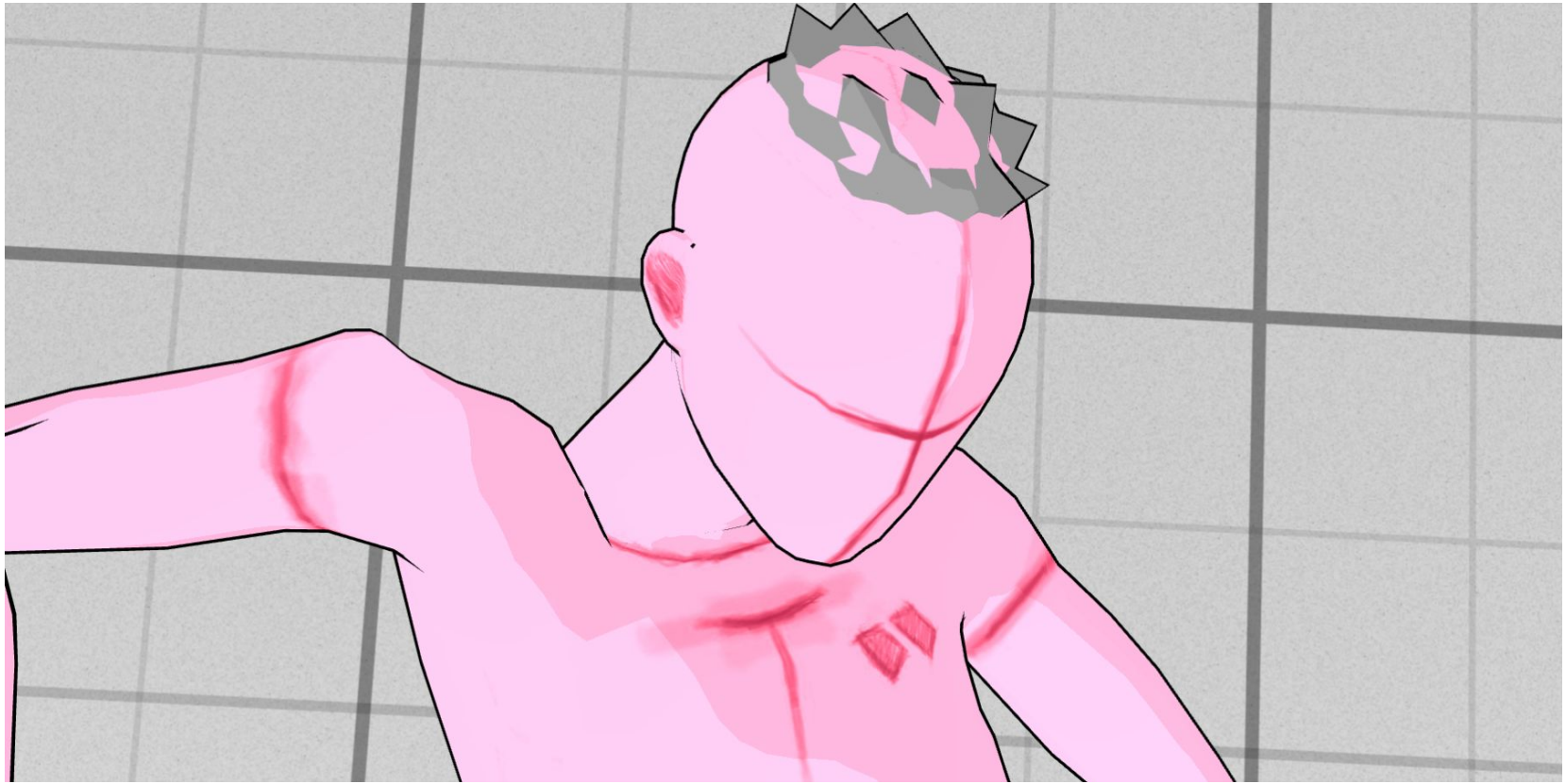

Shot 14.02.01 - OTS DALLAS

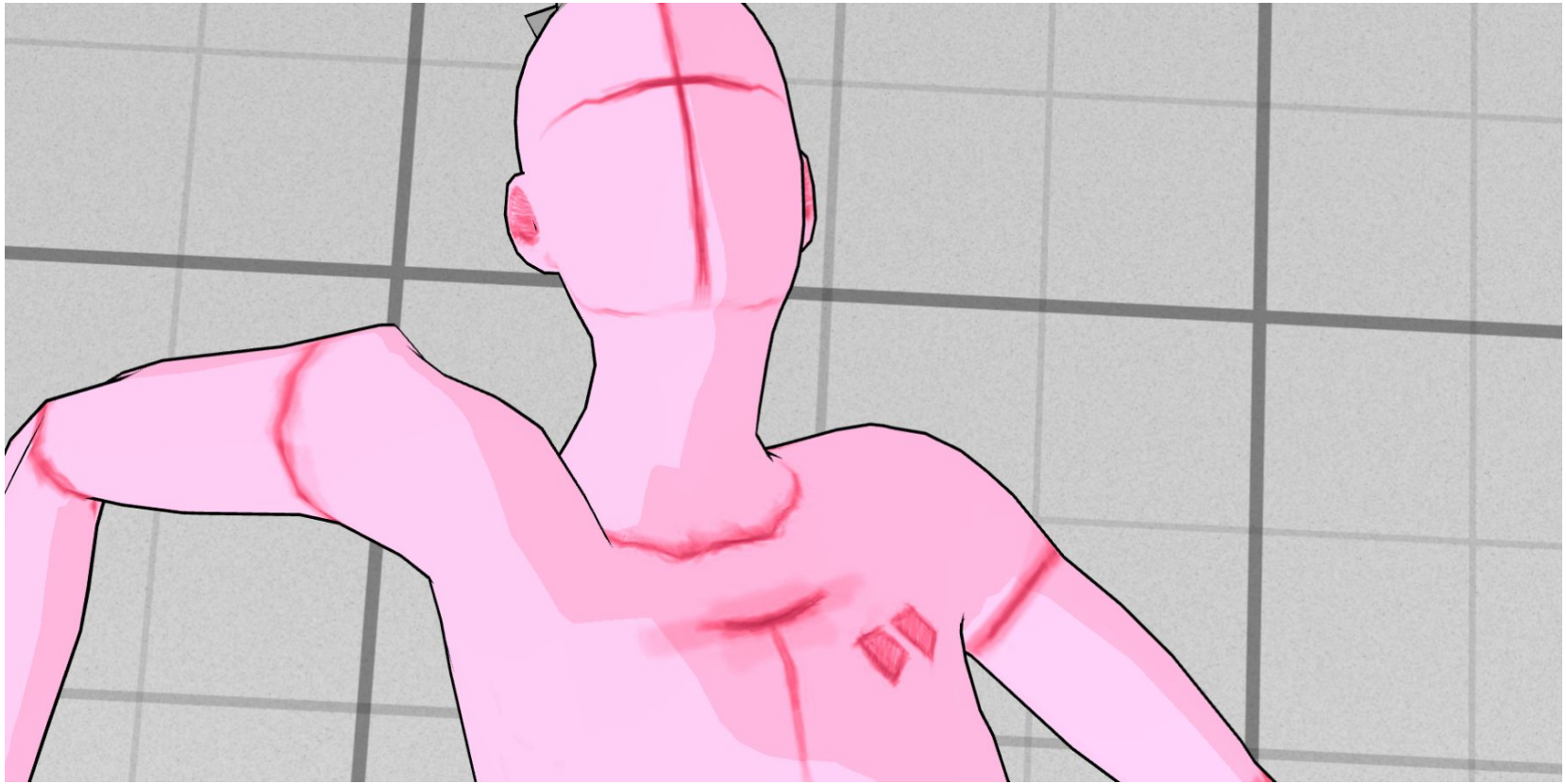

Shot 14.02.01 - OTS DALLAS

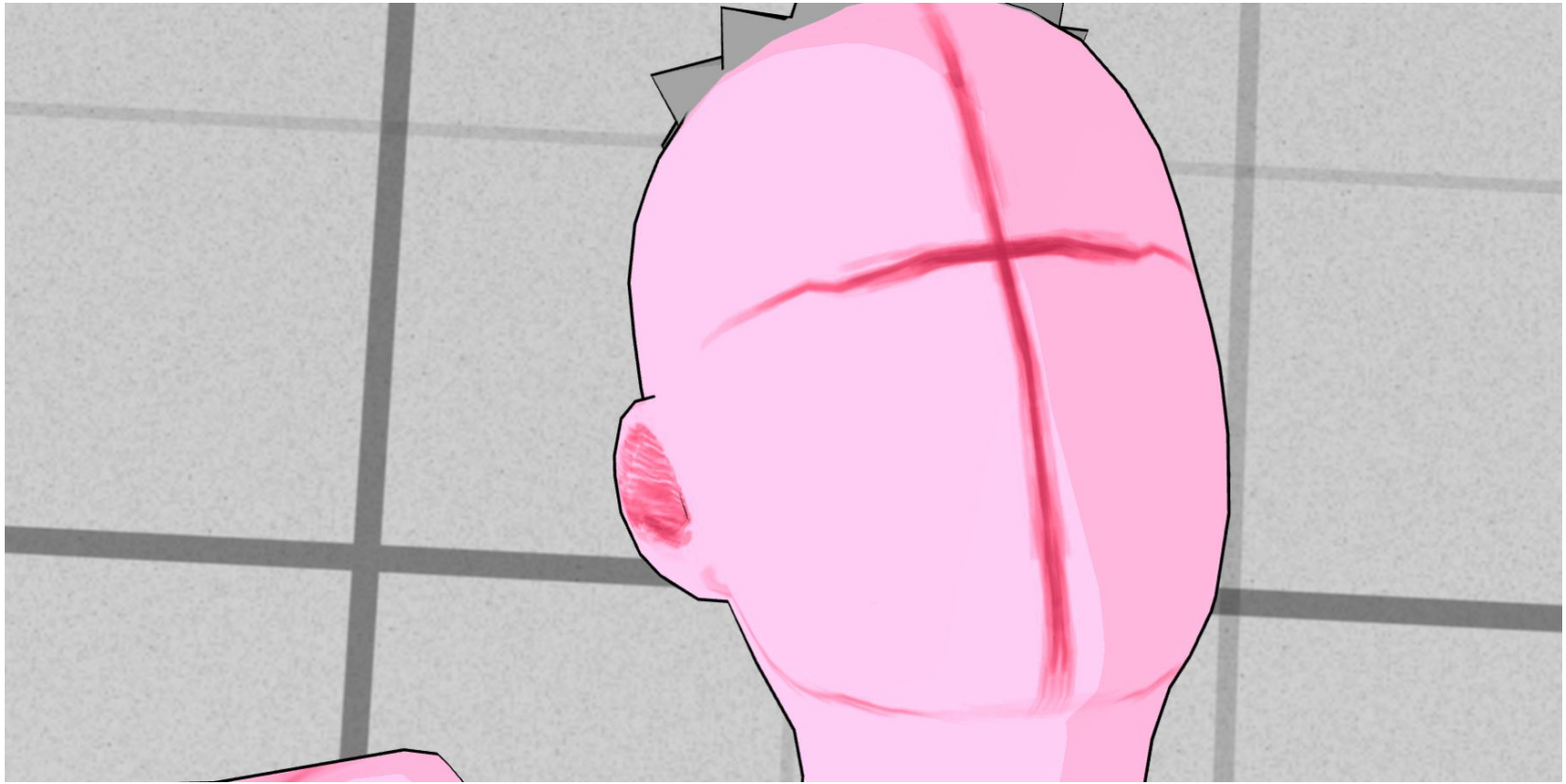

Shot 14.02.01 - OTS DALLAS

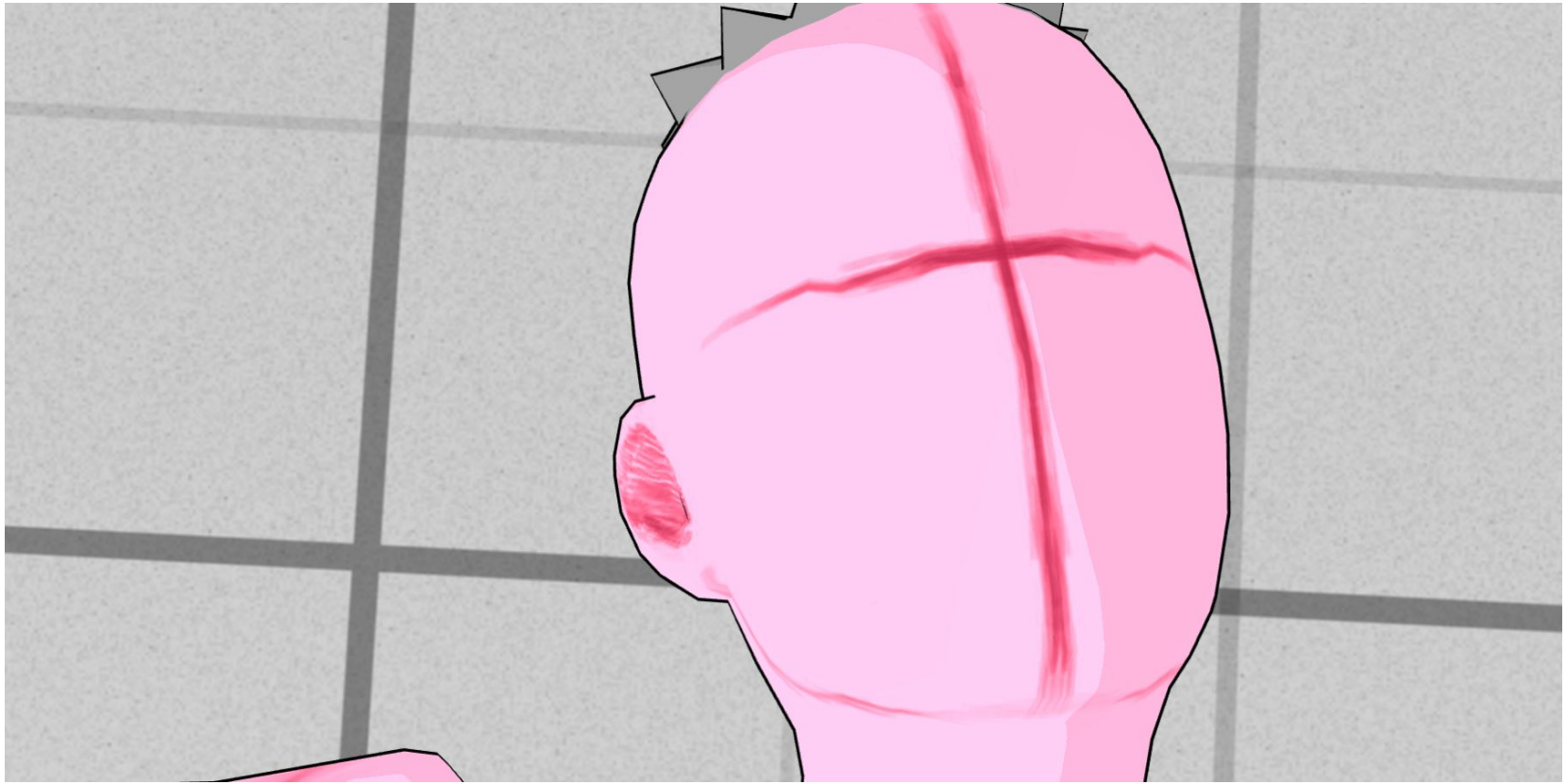

Shot 14.02.01 - OTS DALLAS

Scene 13: The Confrontation

- Setting: INT. DALLAS BEDROOM / EXT. DALLAS HOUSE / INT. DALLAS KITCHEN - MORNING

- Beat: After a night of research, Dallas is confronted by the next-door neighbors, Makayla and Asher, who have discovered strange burn marks and a mysterious crystal on the property.

Shot 13.01 - CLOSEUP

- Size: Closeup

- Camera: Low angle, looking up at Dallas as he wakes.

- Action: Dallas's eyes snap open as sunlight hits his face. He is still sitting in his desk chair.

- Caption: Dallas awakes with the sunlight hitting his face.

Shot 13.02 - MEDIUM

- Size: Medium

- Camera: Static, side profile.

- Action: Dallas stands and walks to the window, peering out at the noise outside.

- Caption: Dallas walks over to his desk and hears someone cursing in the distance.

Shot 13.03 - WIDE

- Size: Wide

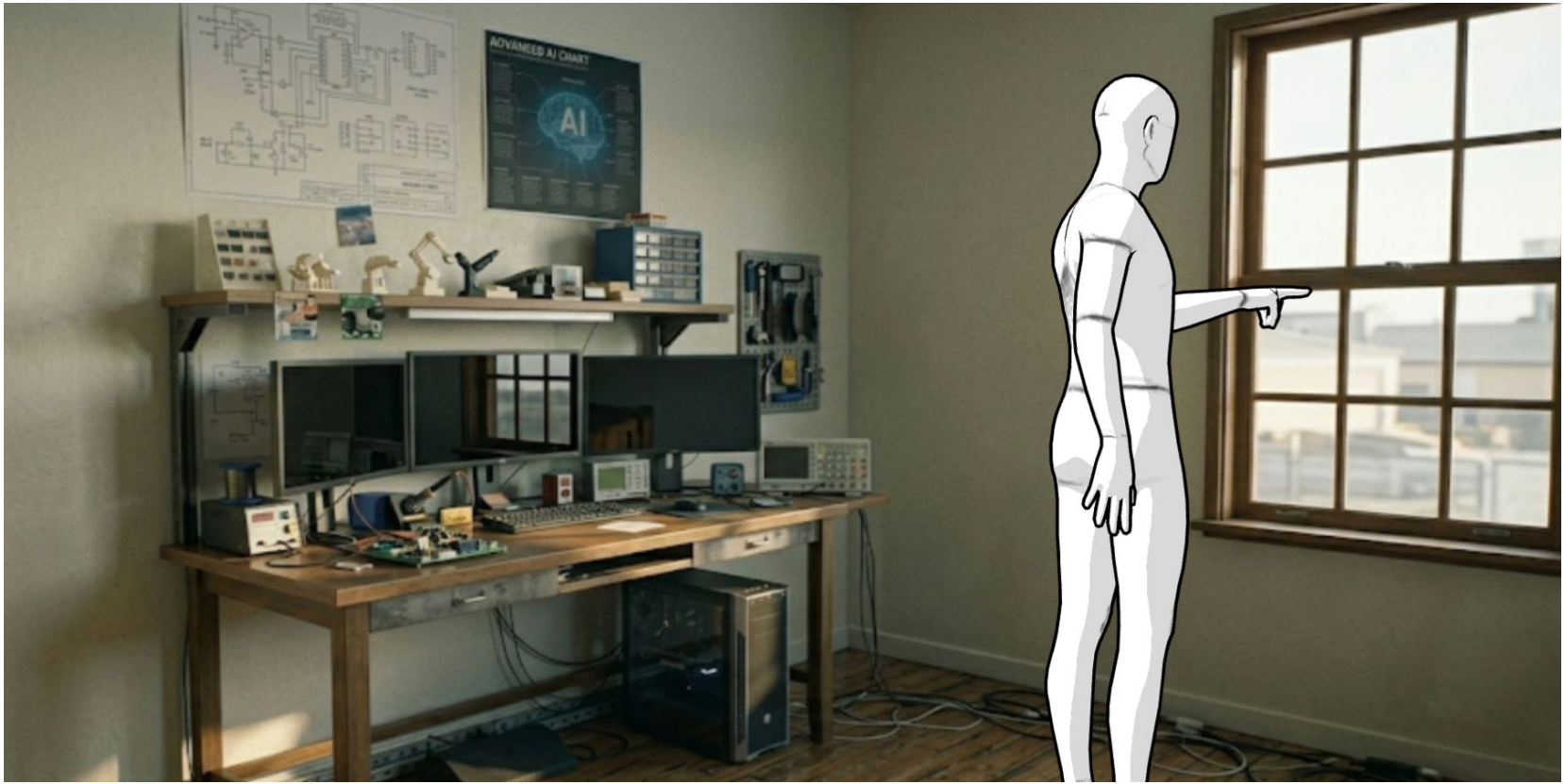

Shot 13.01.01ALT - CLOSEUP - Dallas wakes up from a nights sleep - 75MM

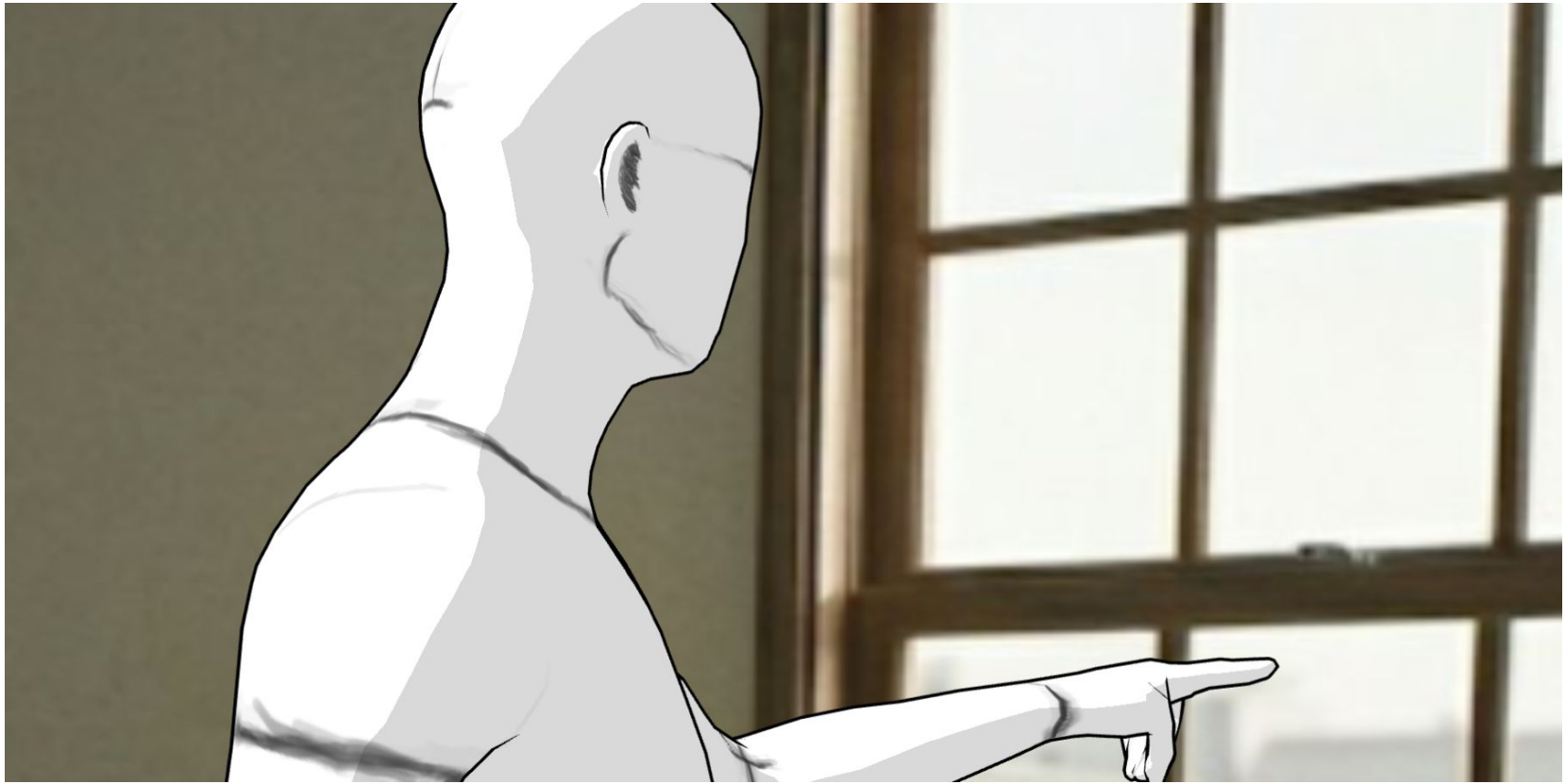

Shot 13.01.01ALT - CLOSEUP - Dallas wakes up from a nights sleep - 75MM

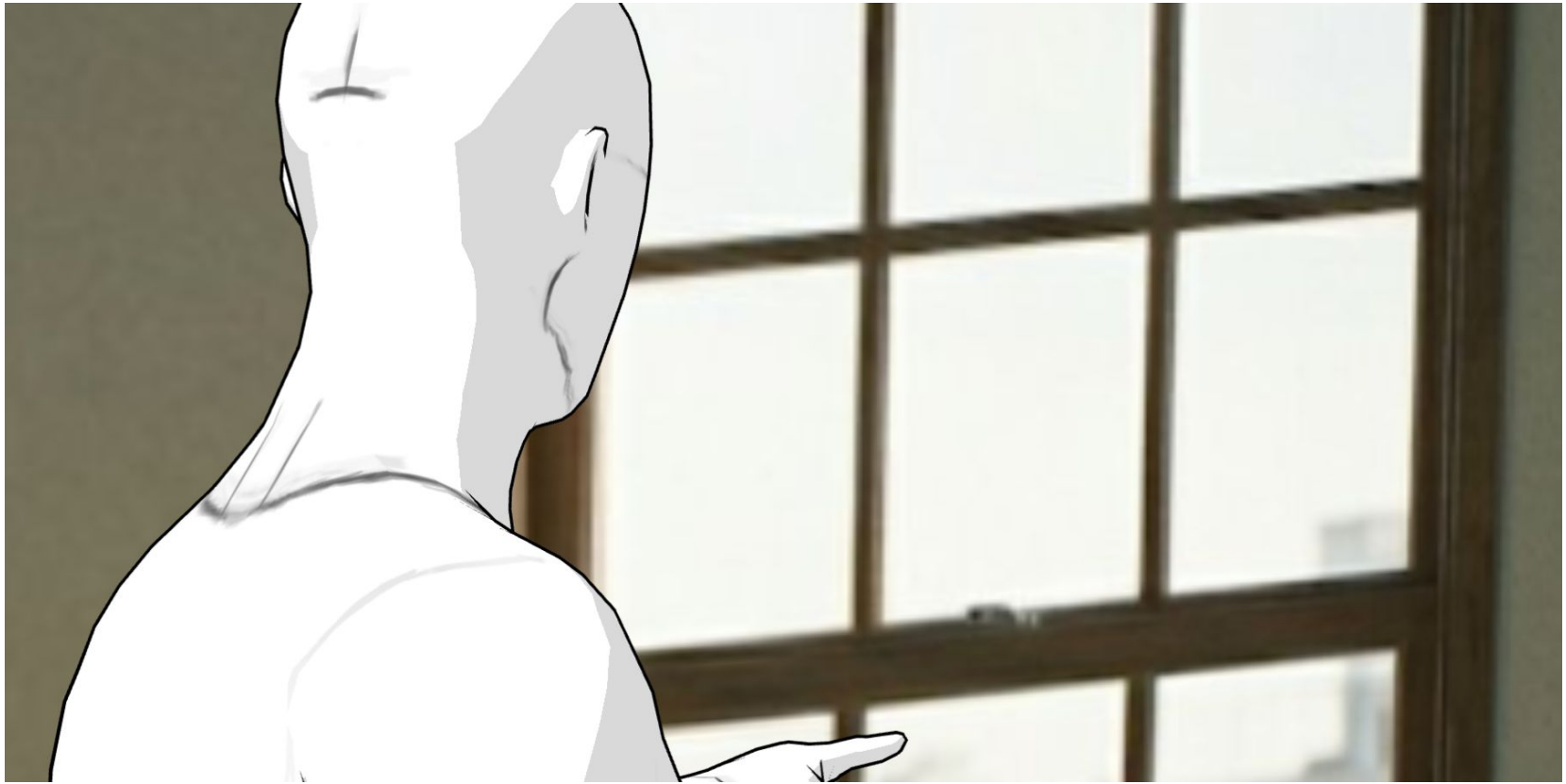

Shot 13.01.01ALT - CLOSEUP - Dallas wakes up from a nights sleep - 75MM

Shot 13.03.01 - CLOSEUP - Action: Dominic's minivan idling in the driveway. Dominic is bent over checking a tire.

Shot 13.01.01ALT - CLOSEUP - Dallas wakes up from a nights sleep - 75MM

Shot 13.01.01ALT - CLOSEUP - Dallas wakes up from a nights sleep - 75MM

Shot 13.01.01ALT - CLOSEUP - Dallas wakes up from a nights sleep - 75MM

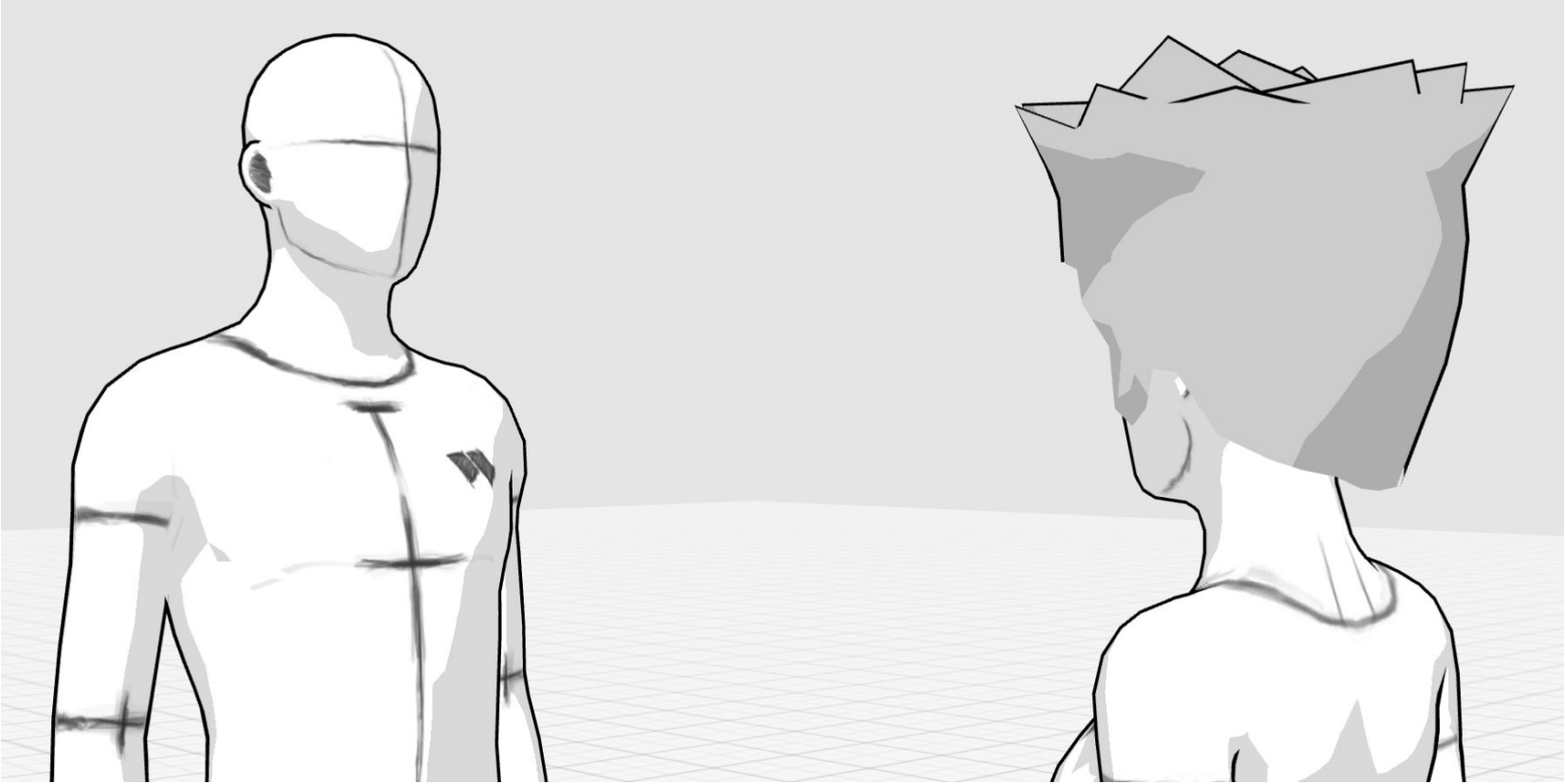

Shot 13.01.01ALT - CLOSEUP - Dallas wakes up from a nights sleep - 75MM

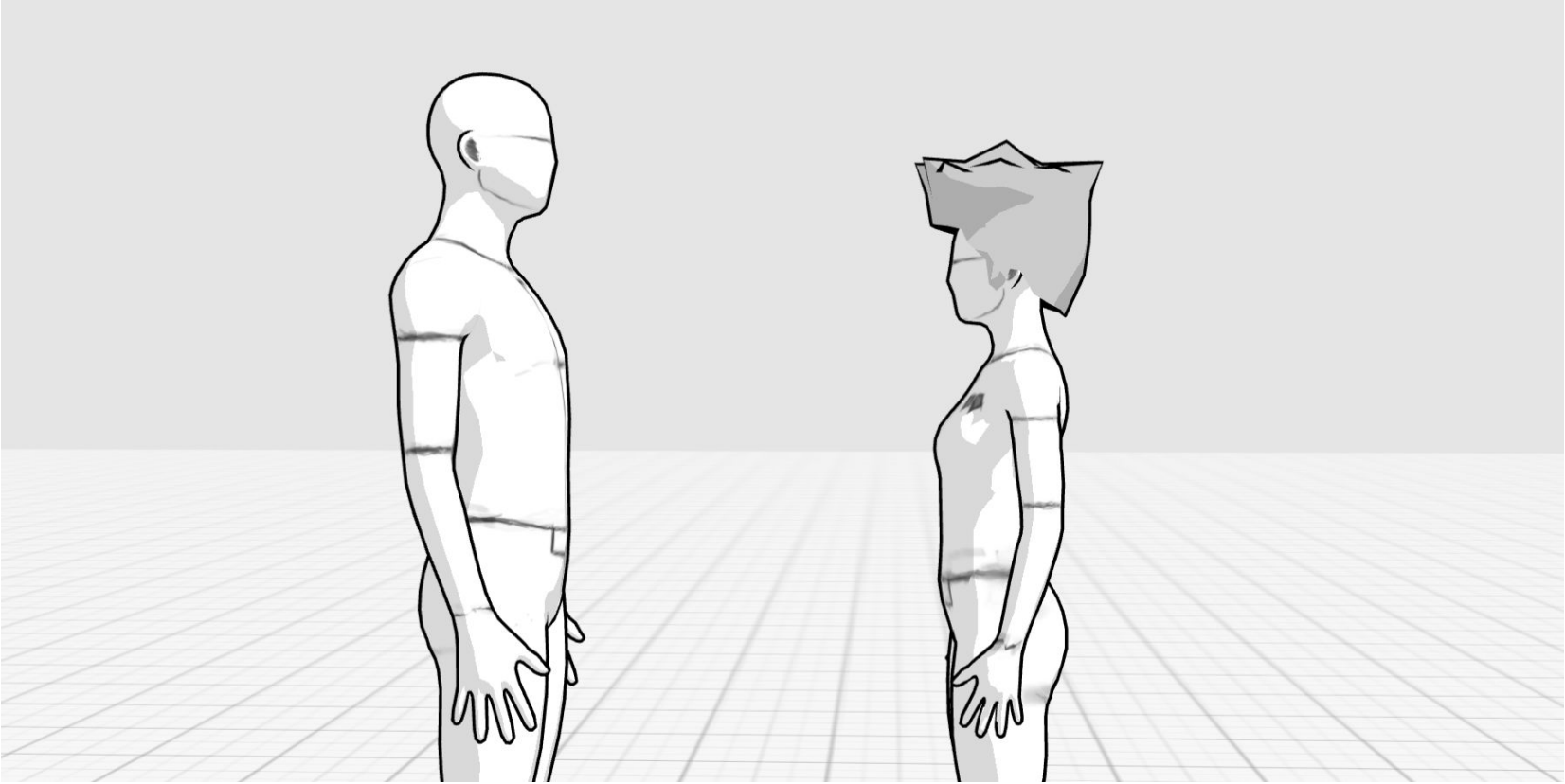

Shot 13.01.01ALT - CLOSEUP - Dallas wakes up from a nights sleep - 75MM

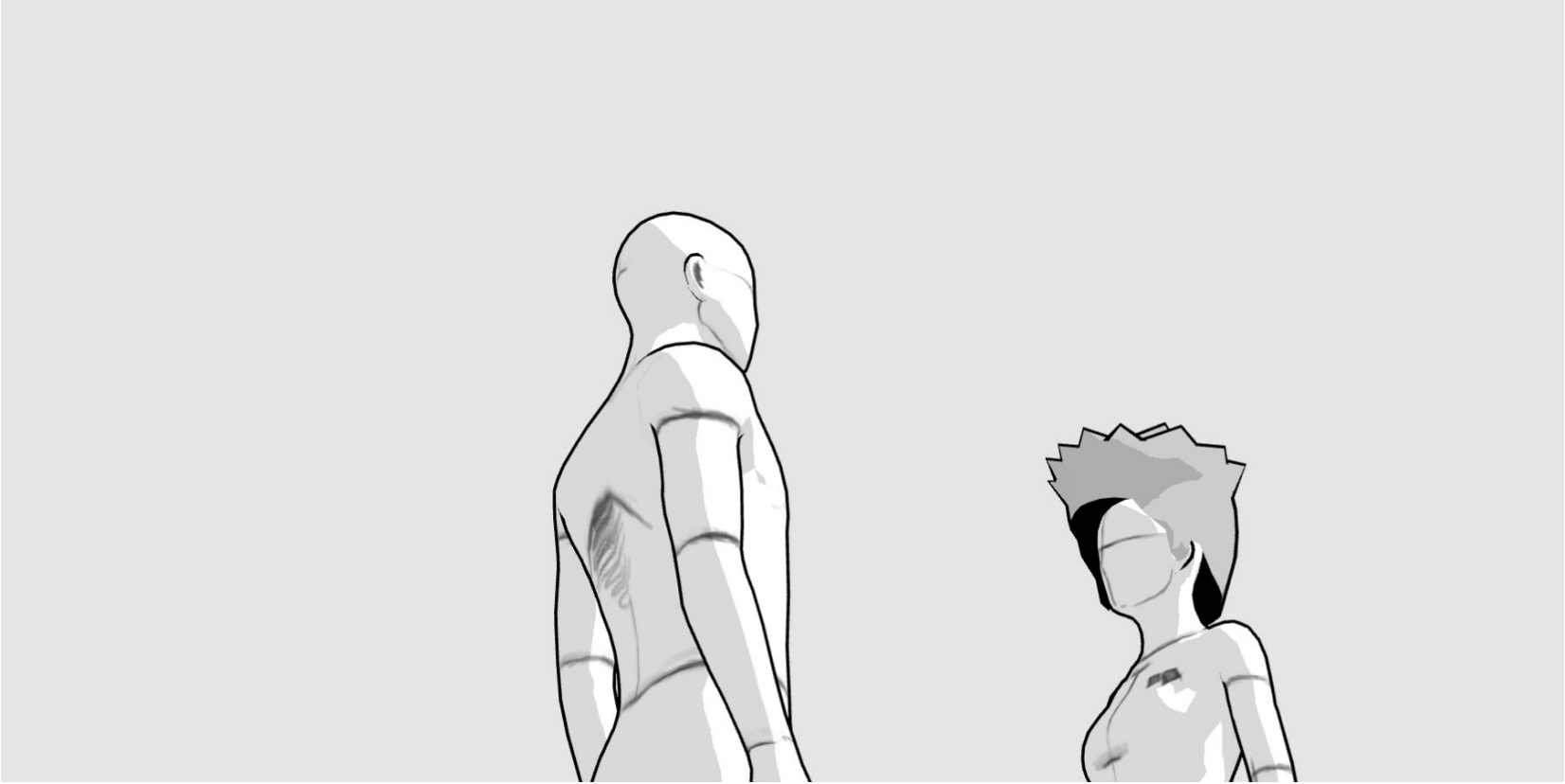

Shot 13.01.01ALT - CLOSEUP - Dallas wakes up from a nights sleep - 75MM

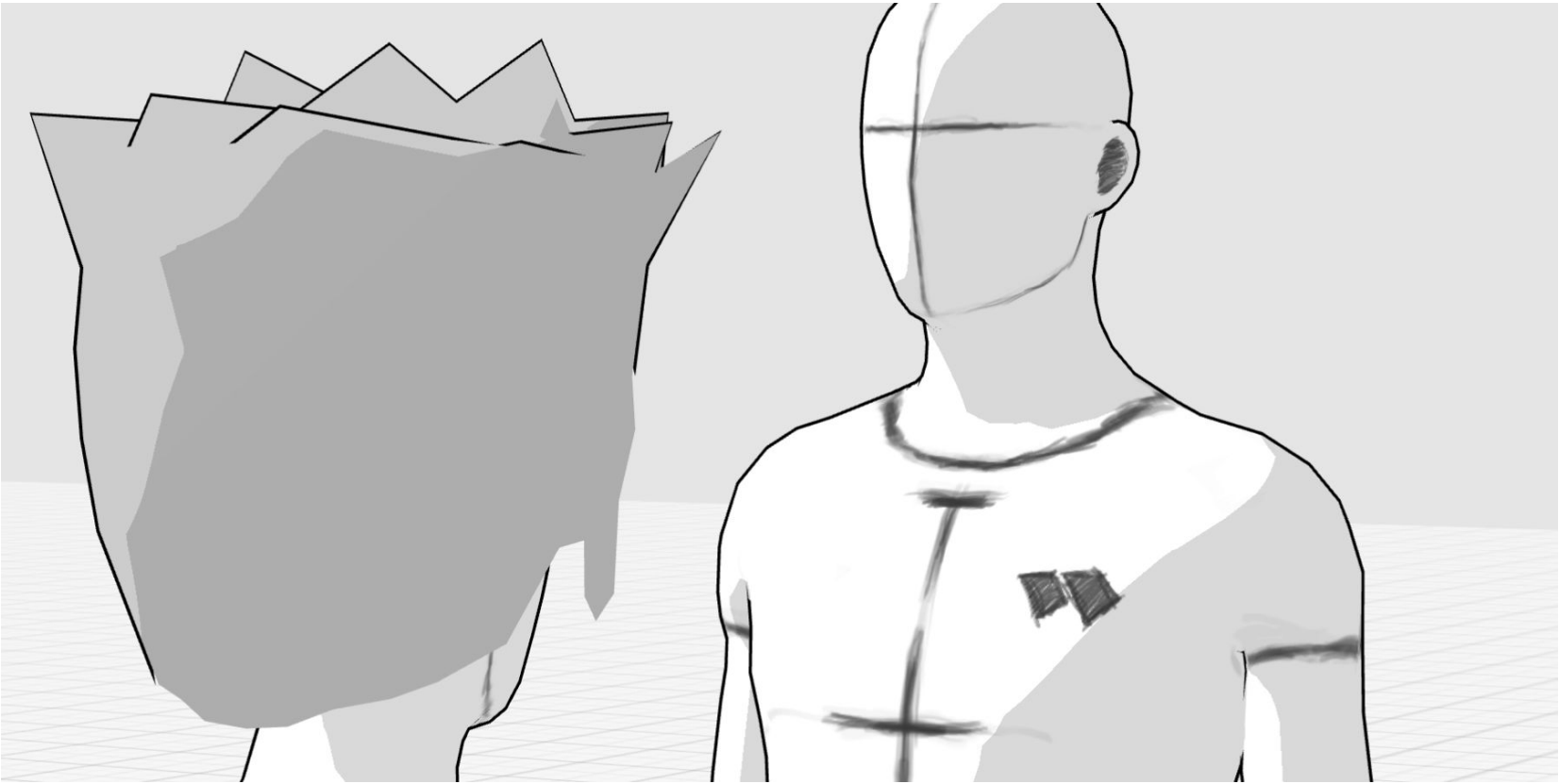

Shot 13.01.01ALT - CLOSEUP - Dallas wakes up from a nights sleep - 75MM

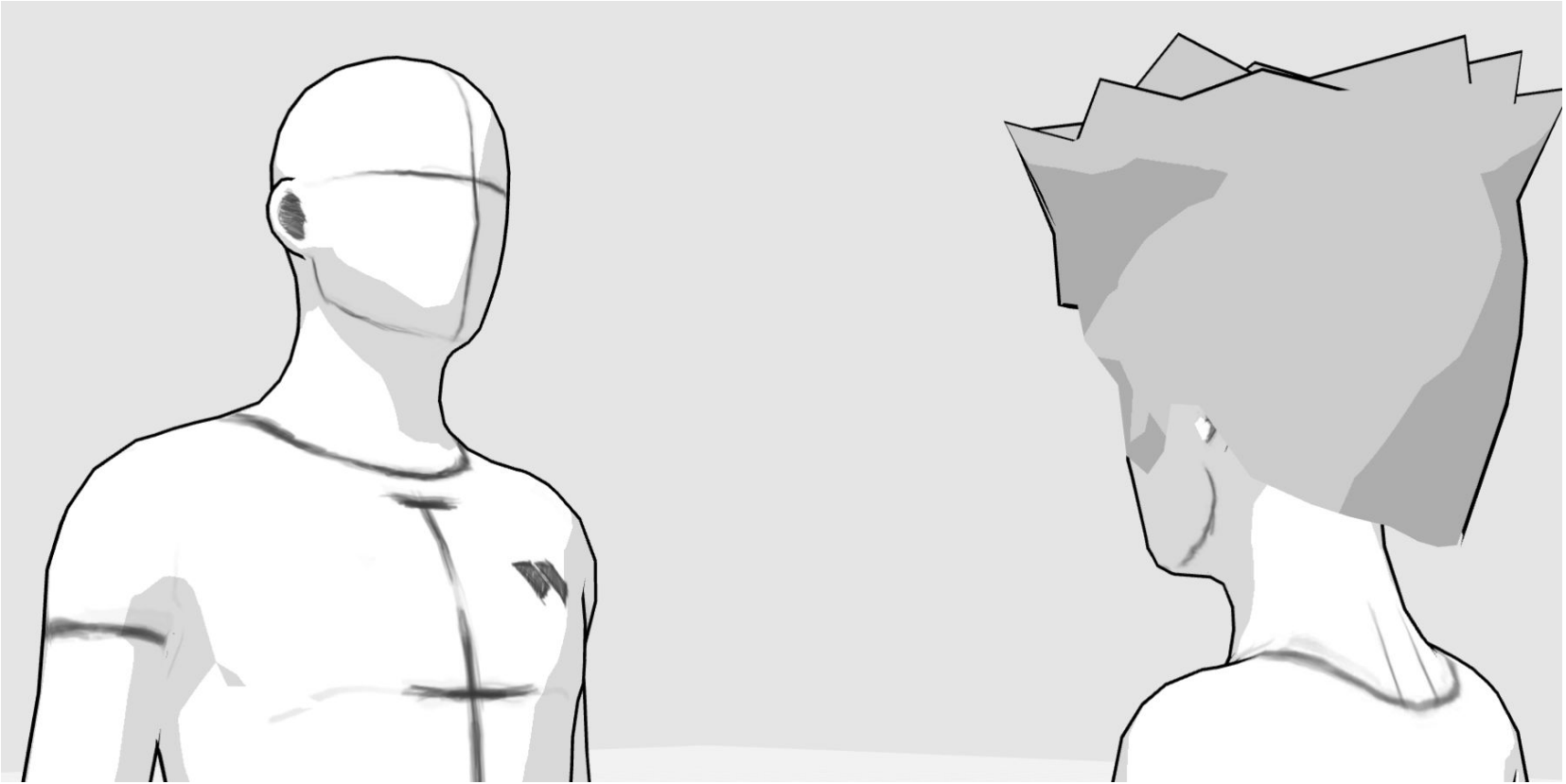

Shot 13.01.01ALT - CLOSEUP - Dallas wakes up from a nights sleep - 75MM

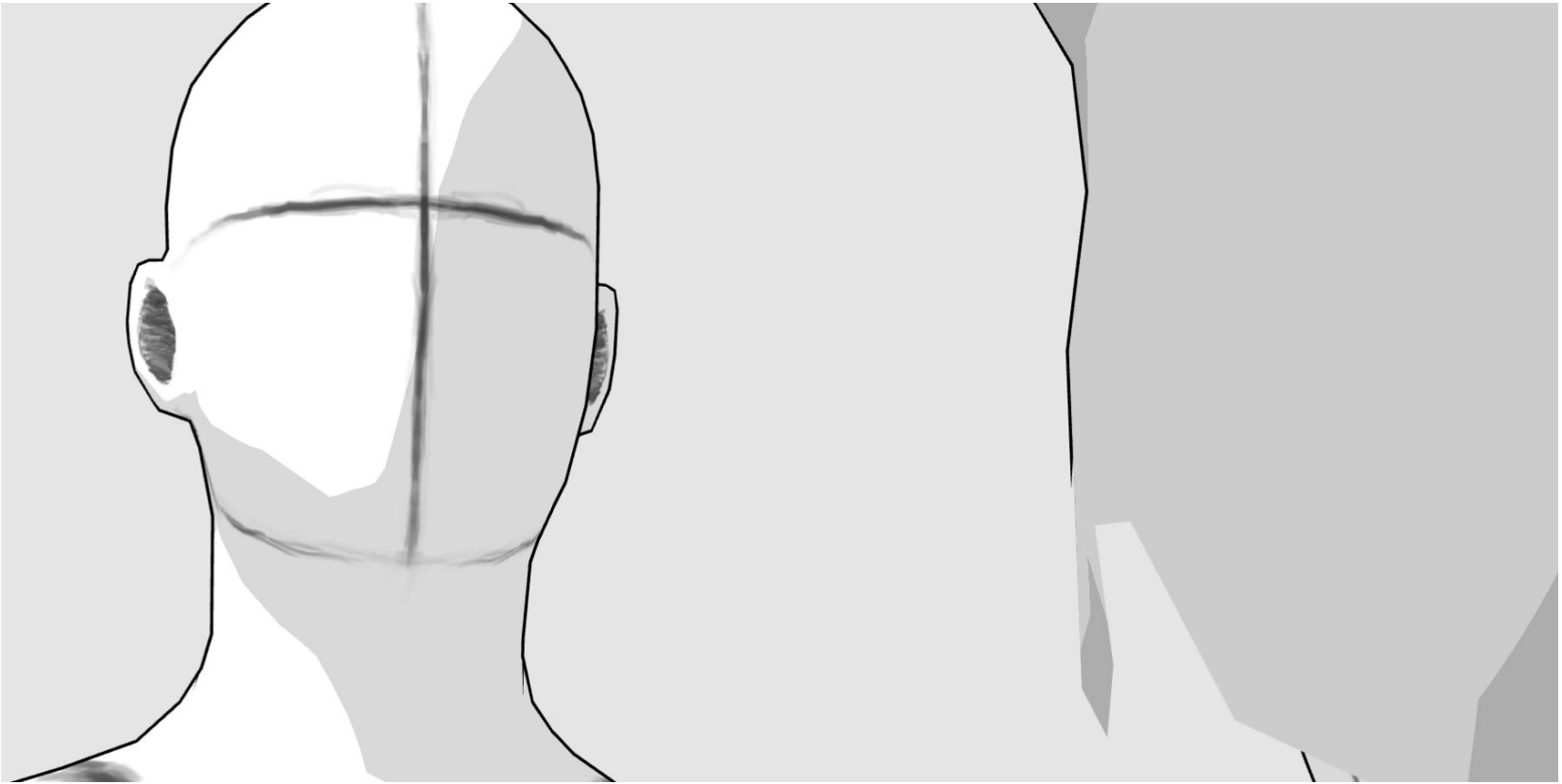

Shot 13.01.01ALT - CLOSEUP - Dallas wakes up from a nights sleep - 75MM

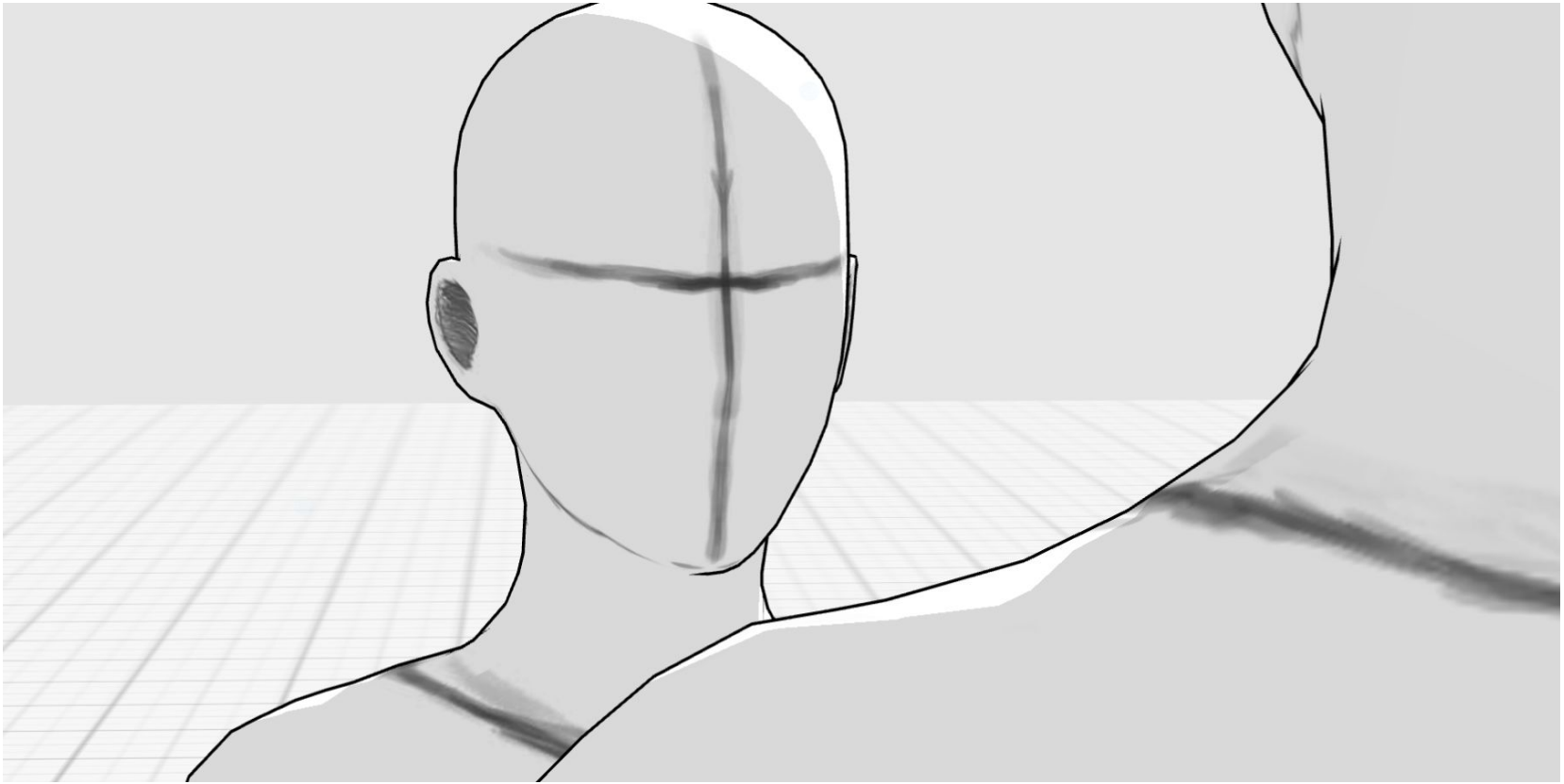

Shot 13.01.01ALT - CLOSEUP - Dallas wakes up from a nights sleep - 75MM

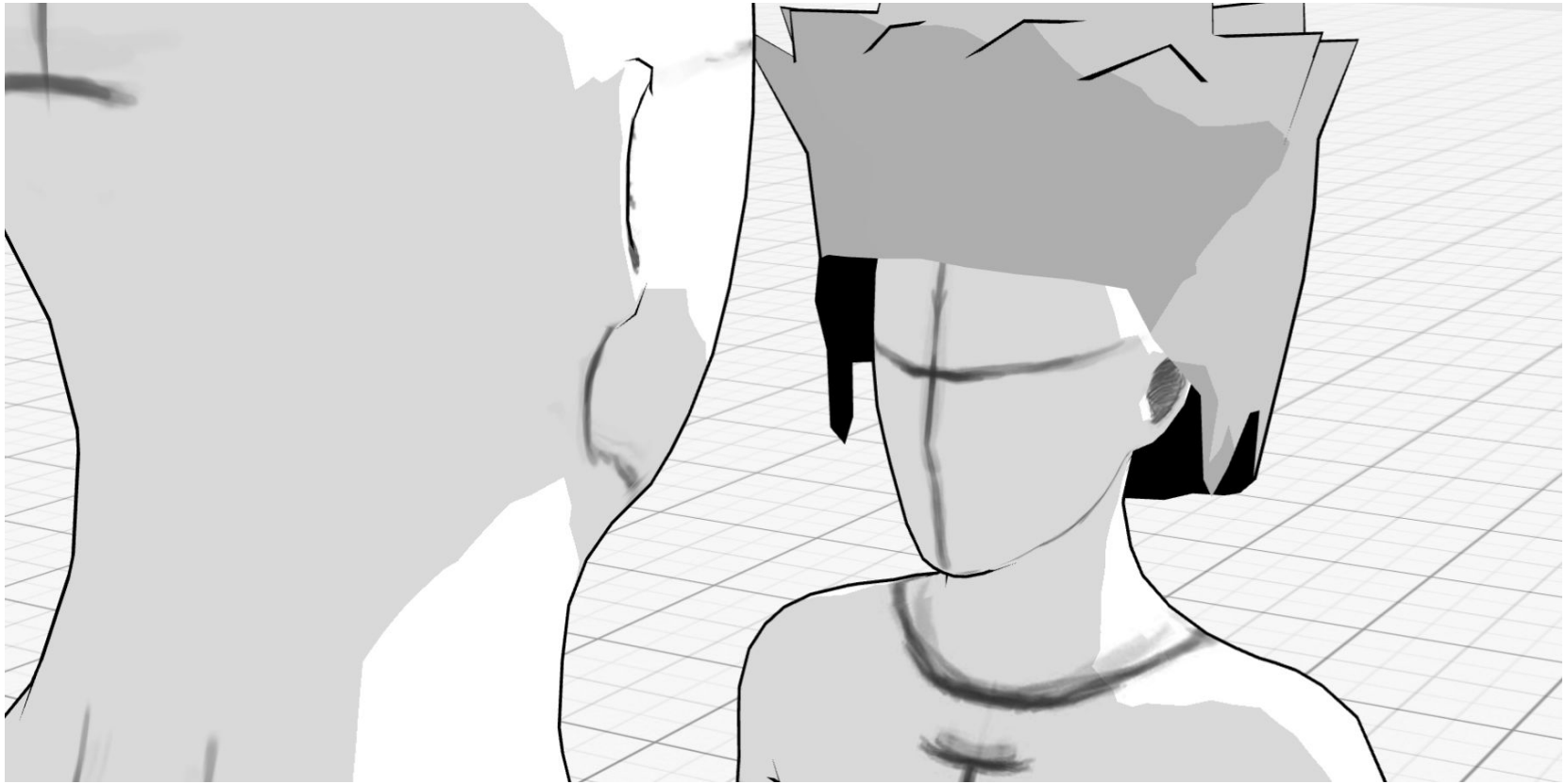

Shot 13.01.01ALT - CLOSEUP - Dallas wakes up from a nights sleep - 75MM

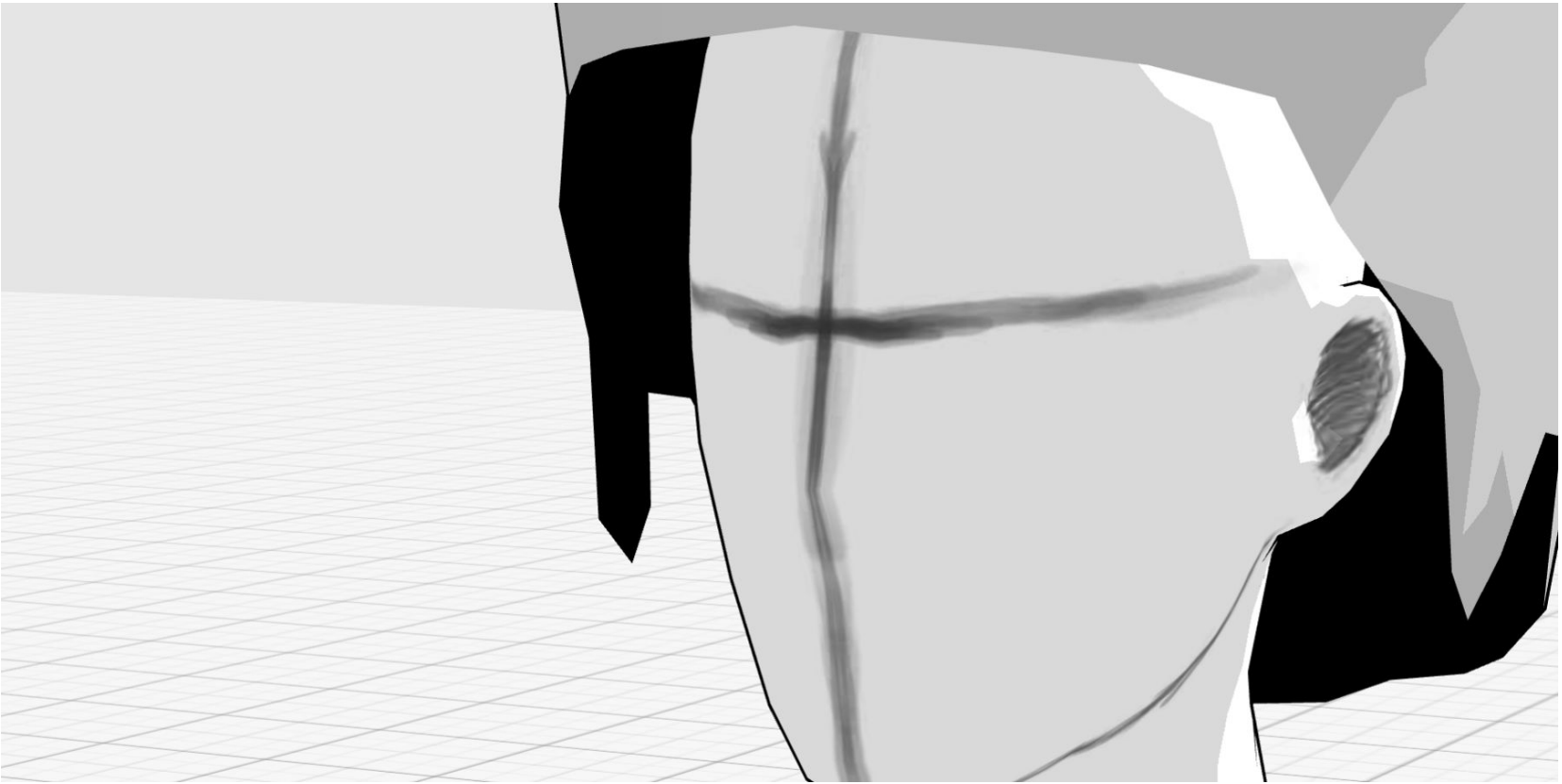

Shot 13.01.01ALT - CLOSEUP - Dallas wakes up from a nights sleep - 75MM

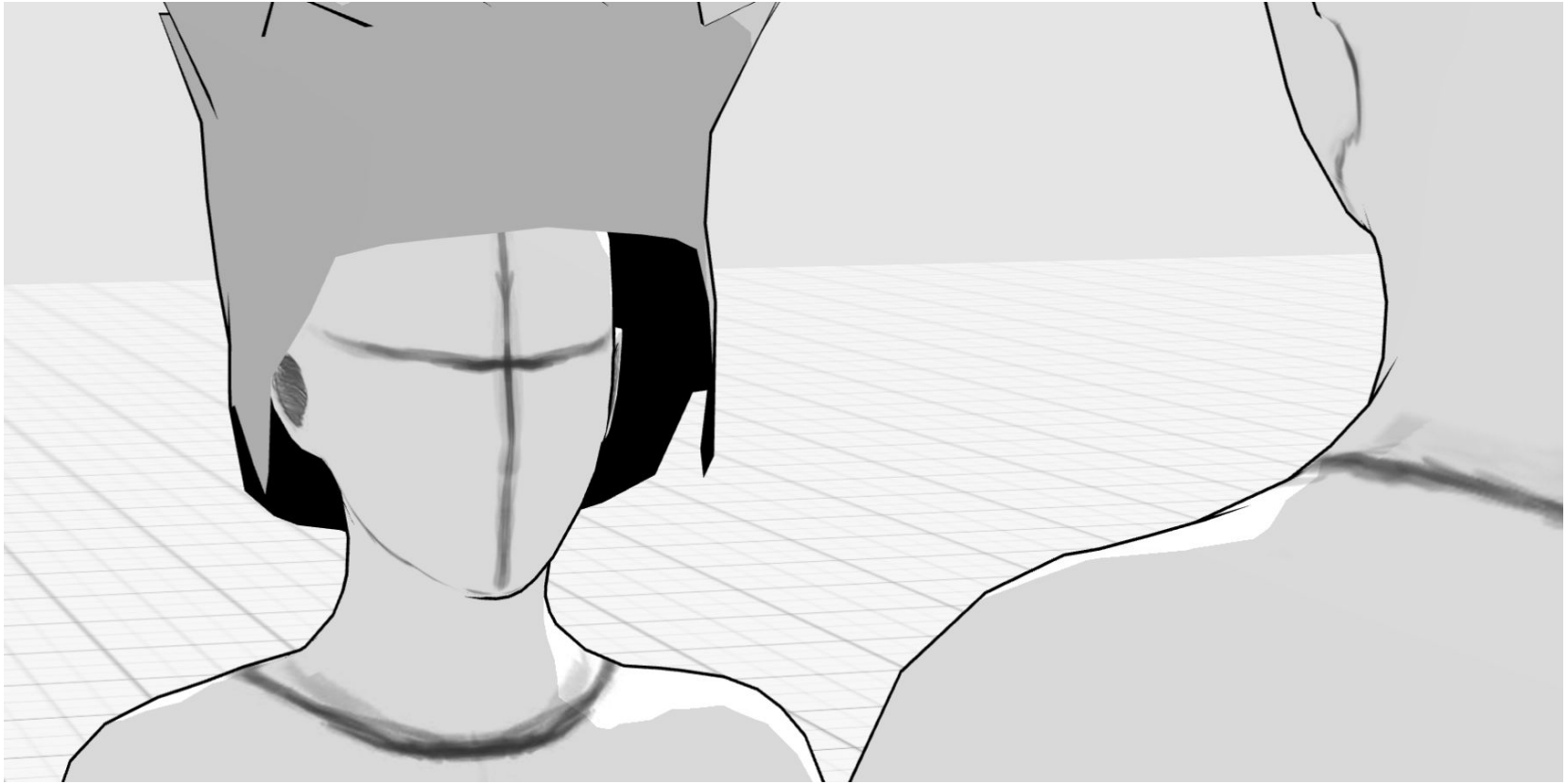

Shot 13.01.01ALT - CLOSEUP - Dallas wakes up from a nights sleep - 75MM

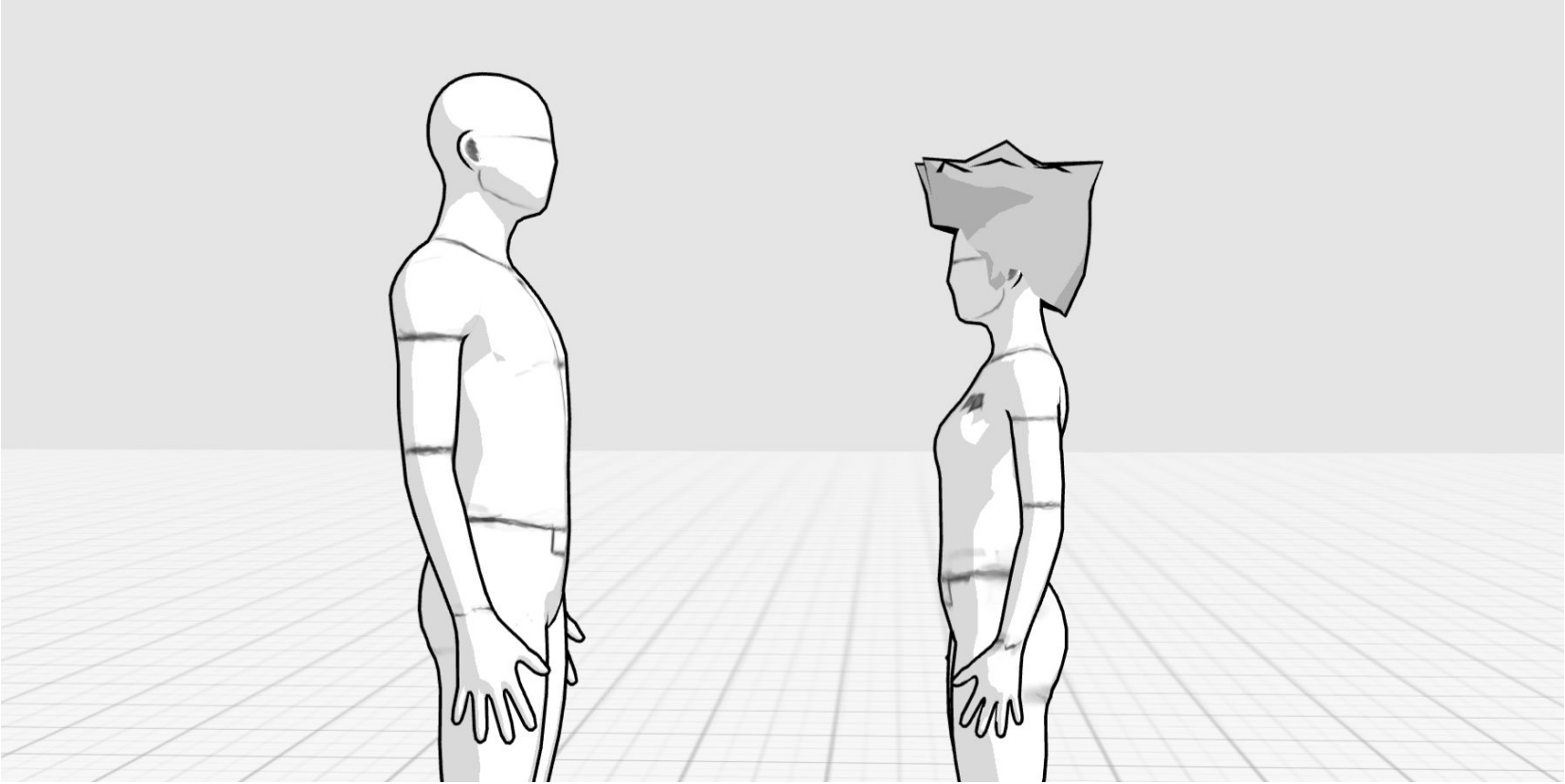

Shot 13.01.01ALT - CLOSEUP - Dallas wakes up from a nights sleep - 75MM

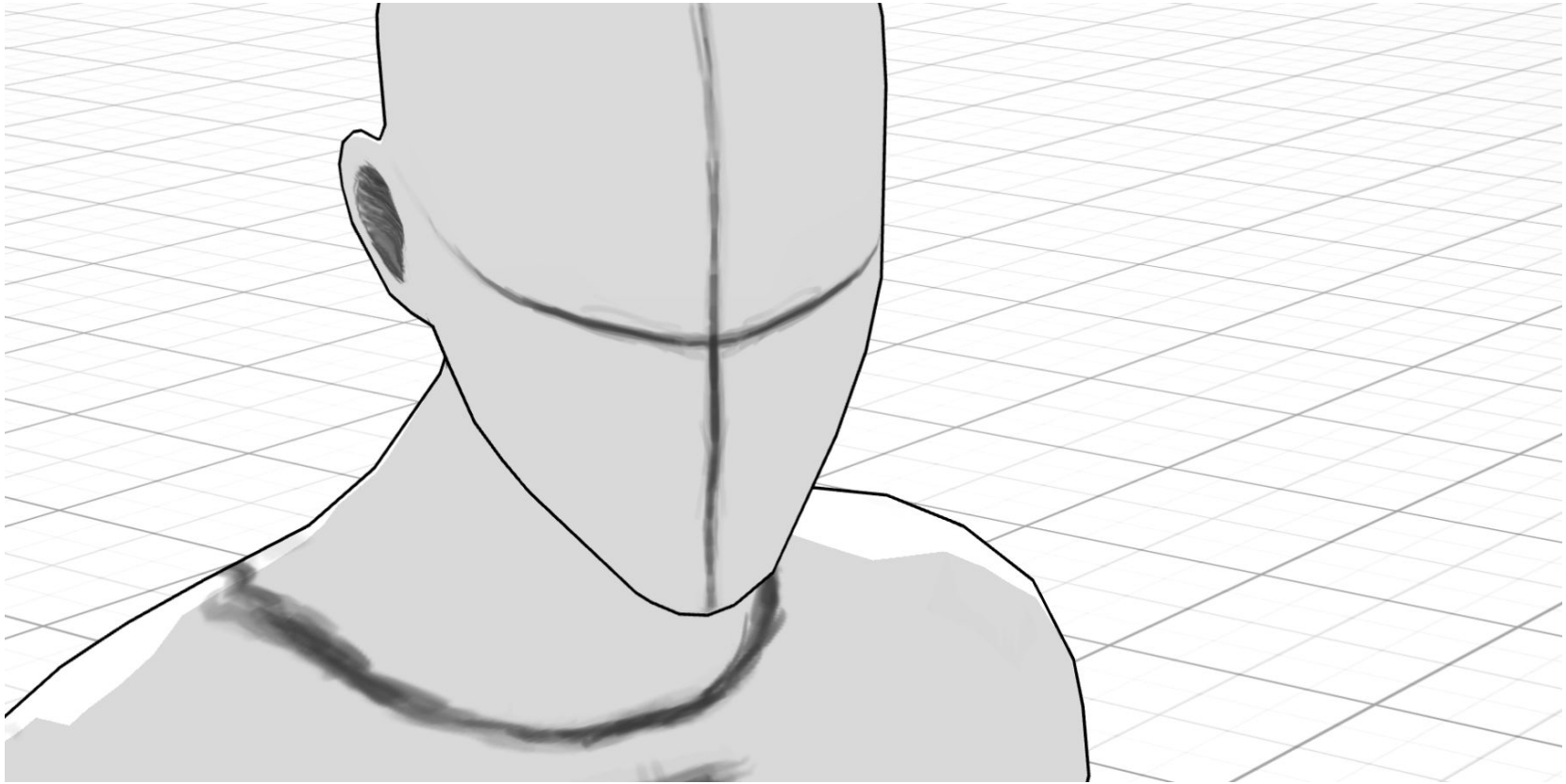

Shot 13.01.01ALT - CLOSEUP - Dallas wakes up from a nights sleep - 75MM

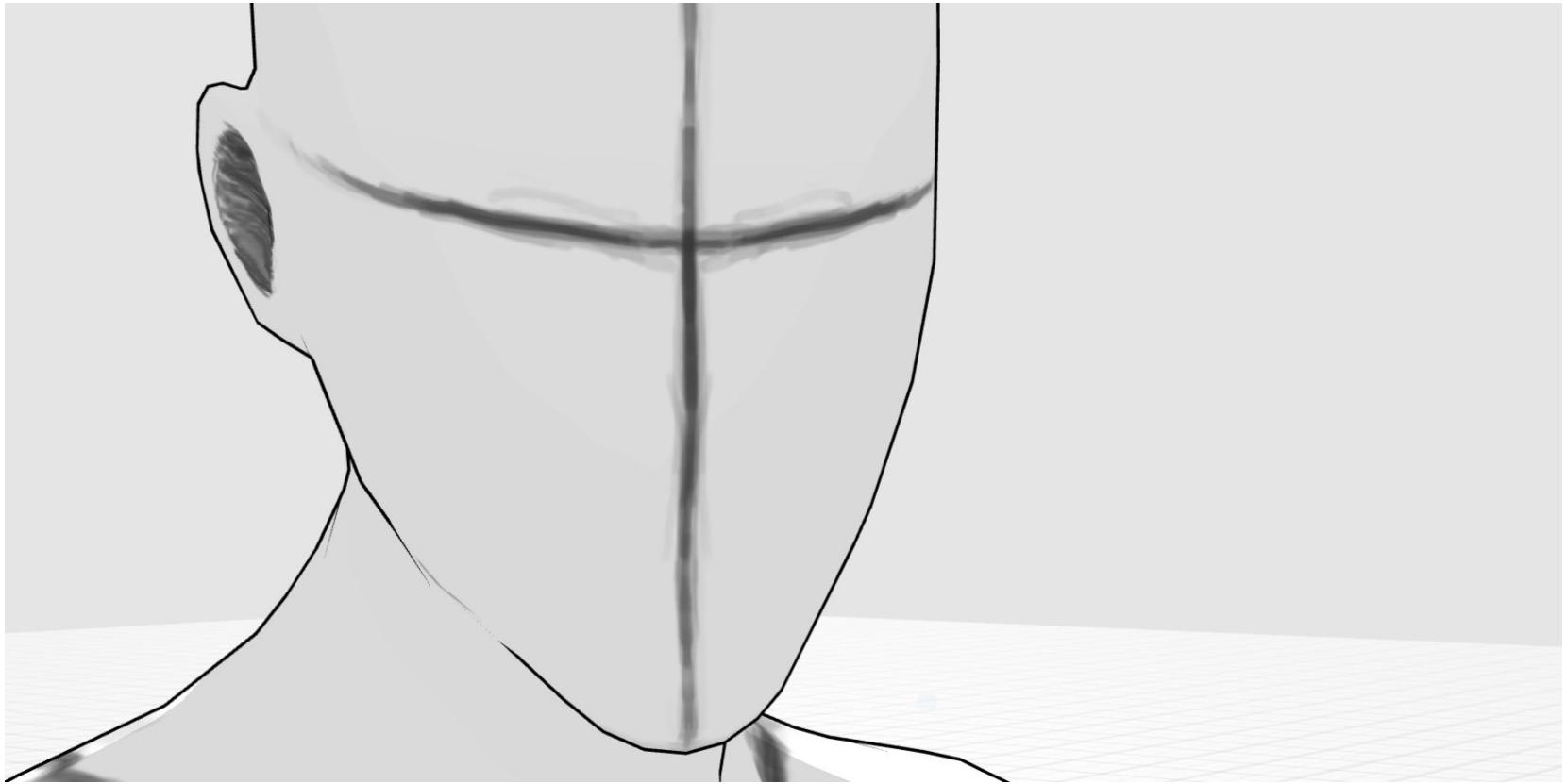

Shot 13.01.01ALT - CLOSEUP - Dallas wakes up from a nights sleep - 75MM