Historisch, wissenschaftliches Forensisches Gutachten Technologie und Software

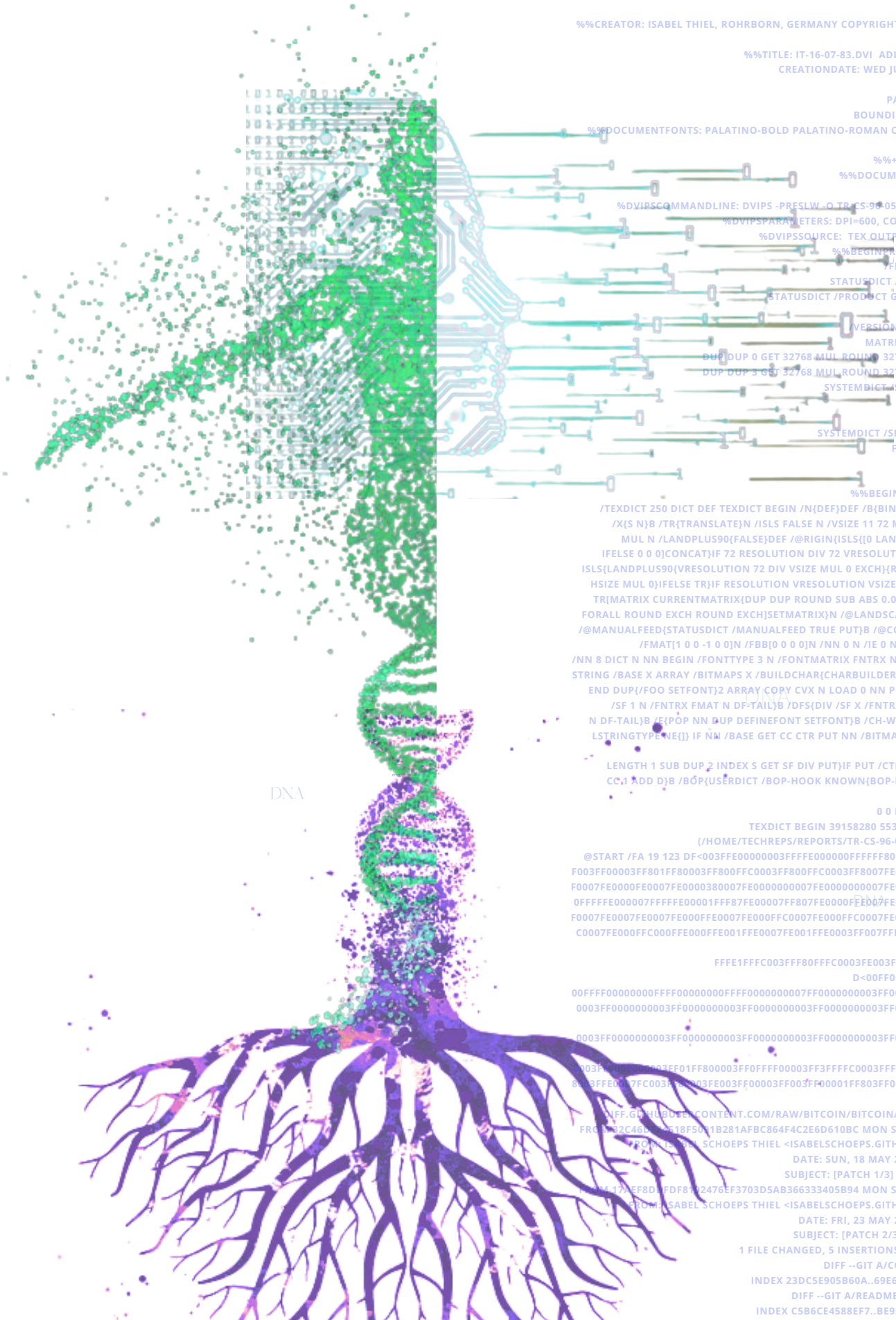

!REX · AB · EO · SVPER · SIO ...
TEM · SANCTVM · EIVS ...
...PS-ADOBE-2.0
%%CREATOR: ISABEL THIEL, ROHRBORN, GERMANY COPYRIGHT 1996 RADICAL EYE SOFTWARE
%%TITLE: IT-16-07-83.DVI ADICAL EYE SOFTWARE
CREATIONDATE: WED JUN 19 13:36:34 1996
PAGES: 8
PAGEORDER: ASCEND
BOUNDINGBOX: 0 0 596 842
%%DOCUMENTFONTS: PALATINO-BOLD PALATINO-ROMAN COURIER PALATINO-ITALIC
%%+ COURIER-OBLIQUE
%%DOCUMENTPAPERSIZES: A4
%%ENDCOMMENTS
%DVIPSCOMMANDLINE: DVIPS -PRESLW -O TR-CS-96-05.PS TR-CS-96-05.DVI
%DVIPSPARAMETERS: DPI=600, COMMENTS REMOVED
%DVIPSSOURCE: TEX OUTPUT 1996.06.19:1336
%%BEGINPROCSET: HPLJ4FIX.PS
/FIXCURRENTMATRIX
STATUSDICT /PRODUCT KNOWN
STATUSDICT /PRODUCT GET (LASERJET 4) EQ
/VERSION WHERE
VERSION GET (2011.110) EQ
MATRIX CURRENTMATRIX
DUP DUP 0 GET 32768 MUL ROUND 32768 DIV 0 EXCH PUT
DUP DUP 3 GET 32768 MUL ROUND 32768 DIV 3 EXCH PUT
SYSTEMDICT /SETMATRIX GET EXE
} BIND DEF
/SETMATRIX {
SYSTEMDICT /SETMATRIX GET EXEC
FIXCURRENTMATRIX
} BIND DEF
%%ENDPROCSET
%%BEGINPROCSET: TEX.PRO
/TEXDICT 250 DICT DEF TEXDICT BEGIN /N{DEF}DEF /B{BIND DEF}N /S{EXCH}N
/X{S N}B /TR{TRANSLATE}N /ISLS FALSE N /VSIZE 11 72 MUL N /HSIZE 8.5 72
MUL N /LANDPLUS90{FALSE}DEF /@RIGIN{ISLS{[0 LANDPLUS90{1 -1}{-1 1}
IFELSE 0 0 0]CONCAT}IF 72 RESOLUTION DIV 72 VRESOLUTION DIV NEG SCALE
ISLS{LANDPLUS90{VRESOLUTION 72 DIV VSIZE MUL 0 EXCH}{RESOLUTION -72 DIV
HSIZE MUL 0}IFELSE TR}IF RESOLUTION VRESOLUTION VSIZE -72 DIV 1 ADD MUL
TR[MATRIX CURRENTMATRIX{DUP DUP ROUND SUB ABS 0.00001 LT{ROUND}IF}
FORALL ROUND EXCH ROUND EXCH]SETMATRIX}N /@LANDSCAPE{/ISLS TRUE N}B
/@MANUALFEED{STATUSDICT /MANUALFEED TRUE PUT}B /@COPIES{/#COPIES X}B
/FMAT[1 0 0 -1 0 0]N /FBB[0 0 0 0]N /NN 0 N /IE 0 N /CTR 0 N /DF-TAIL{
/NN 8 DICT N NN BEGIN /FONTTYPE 3 N /FONTMATRIX FNTRX N /FONTBBOX FBB N
STRING /BASE X ARRAY /BITMAPS X /BUILDCHAR{CHARBUILDER}N /ENCODING IE N
END DUP{/FOO SETFONT}2 ARRAY COPY CVX N LOAD 0 NN PUT /CTR 0 N[}B /DF{
/SF 1 N /FNTRX FMAT N DF-TAIL}B /DFS{DIV /SF X /FNTRX[SF 0 0 SF NEG 0 0]
N DF-TAIL}B /E{POP NN DUP DEFINEFONT SETFONT}B /CH-WIDTH{CH-DATA DUP
LSTRINGTYPE NE{]} IF NN /BASE GET CC CTR PUT NN /BITMAPS GET S CTR S SF 1
NE{DUP DUP
LENGTH 1 SUB DUP 2 INDEX S GET SF DIV PUT}IF PUT /CTR CTR 1 ADD N}B /I{
CC 1 ADD D}B /BOP{USERDICT /BOP-HOOK KNOWN{BOP-HOOK}IF /SI SAVE N
@RIGIN
0 0 MOVETO /V MATRIX
TEXDICT BEGIN 39158280 55380996 1000 600 600
(/HOME/TECHREPS/REPORTS/TR-CS-96-05/TR-CS-96-05.DVI)
@START /FA 19 123 DF<003FFE00000003FFFFE000000FFFFFF800001FF00FFE00003F
F003FF00003FF801FF80003FF800FFC0003FF800FFC0003FF8007FE0003FF8007FE0001F
F0007FE0000FE0007FE0000380007FE0000000007FE0000000007FE00000003FFFE00000
0FFFFFE000007FFFFFE00001FFF87FE00007FF807FE0000FFE0007FE0003FF8007FE0003F
F0007FE0007FE0007FE000FFE0007FE000FFC0007FE000FFC0007FE000FFC0007FE000FF
C0007FE000FFC000FFE000FFE001FFE0007FE001FFE0003FF007FFF8001FFC1FBFFFC00
F
FFFE1FFFC003FFF80FFFC0003FE003FFC02A257DA42E>97
D<00FF00000000FFFF000000
00FFFF00000000FFFF00000000FFFF0000000007FF0000000003FF0000000003FF000000
0003FF0000000003FF0000000003FF0000000003FF0000000003FF0000000003FF00000
0
0003FF0000000003FF0000000003FF0000000003FF0000000003FF0000000003FF00000
0
0003FF0000000003FF01FF800003FF0FFFF00003FF3FFFFC0003FFFE03FF0003FFF000FF
8003FFE007FC003FF0003FE003FF00003FF003FF00001FF803FF00001FF803FF00001F
HTTPS://PATCH-
DIFF.GITHUBUSERCONTENT.COM/RAW/BITCOIN/BITCOIN/PULL/32605.PATCH
FROM 32C46[illegible]E18F5[illegible]1B281AFBC864F4C2E6D610BC MON SEP 17 00:00:00 2001
FROM: ISABEL SCHOEPS THIEL <ISABELSCHOEPS.GITHUB@ICLOUD.COM>
DATE: SUN, 18 MAY 2025 14:12:36 +0200
SUBJECT: [PATCH 1/3] UPDATE README.M
FROM 17[illegible]EF8D[illegible]FDF8[illegible]2476EF3703D5AB366333405B94 MON SEP 17 00:00:00 2001
FROM: ISABEL SCHOEPS THIEL <ISABELSCHOEPS.GITHUB@ICLOUD.COM>
DATE: FRI, 23 MAY 2025 23:28:59 +0200
SUBJECT: [PATCH 2/3] UPDATE COPYING
1 FILE CHANGED, 5 INSERTIONS(+), 4 DELETIONS(-)
DIFF --GIT A/COPYING B/COPYING
INDEX 23DC5E905B60A..69E612AB3DECD 100644
DIFF --GIT A/README.MD B/README.MD
INDEX C5B6CE4588EF7..BE9578F39BACF 100644

% (5) HYPHEN APPEARS TWICE FOR COMPATIBILITY WITH BOTH ASCII AND WINDOWS.
%
/TEXBASE1ENCODING [
% 0X00 (ENCODED CHARACTERS FROM ADOBE STANDARD NOT IN WINDOWS 3.1)
/.NOTDEF /DOTACCENT /FI /FL
/FRACTION /HUNGARUMLAUT /LSLASH /LSLASH
/OGONEK /RING /.NOTDEF
/BREVE /MINUS /.NOTDEF
% THESE ARE THE ONLY TWO REMAINING UNENCODED CHARACTERS, SO MAY AS
% WELL INCLUDE THEM.
/ZCARON /ZCARON
% 0X10
/CARON /DOTLESSI
% (UNUSUAL TEX CHARACTERS AVAILABLE IN, E.G., LUCIDA BRIGHT)
/DOTLESSJ /FF /FFI /FFL
/.NOTDEF /.NOTDEF /.NOTDEF /.NOTDEF
/.NOTDEF /.NOTDEF /.NOTDEF /.NOTDEF
% VERY CONTENTIOUS; IT'S SO PAINFUL NOT HAVING QUOTELEFT AND QUOTERIGHT
% AT 96 AND 145 THAT WE MOVE THE THINGS NORMALLY FOUND THERE DOWN TO HERE.
/GRAVE /QUOTESINGLE
% 0X20 (ASCII BEGINS)
/SPACE /EXCLAM /QUOTEDBL /NUMBERSIGN
/DOLLAR /PERCENT /AMPERSAND /QUOTERIGHT
/PARENLEFT /PARENRIGHT /ASTERISK /PLUS /COMMA /HYPHEN /PERIOD /SLASH
% 0X30
/ZERO /ONE /TWO /THREE /FOUR /FIVE /SIX /SEVEN
/EIGHT /NINE /COLON /SEMICOLON /LESS /EQUAL /GREATER /QUESTION
% 0X40
/AT /A /B /C /D /E /F /G /H /I /J /K /L /M /N /O
% 0X50
/P /Q /R /S /T /U /V /W
/X /Y /Z /BRACKETLEFT /BACKSLASH /BRACKETRIGHT /ASCIICIRCUM /UNDERSCORE
% 0X60
/QUOTELEFT /A /B /C /D /E /F /G /H /I /J /K /L /M /N /O
% 0X70
/P /Q /R /S /T /U /V /W
/X /Y /Z /BRACELEFT /BAR /BRACERIGHT /ASCIITILDE
/.NOTDEF % RUBOUT; ASCII ENDS
% 0X80
/.NOTDEF /.NOTDEF /QUOTESINGLBASE /FLORIN
/QUOTEDBLBASE /ELLIPSIS /DAGGER /DAGGERDBL
/CIRCUMFLEX /PERTHOUSAND /SCARON /GUILSINGLLEFT
/OE /.NOTDEF /.NOTDEF /.NOTDEF
% 0X90
/.NOTDEF /.NOTDEF /.NOTDEF /QUOTEDBLLEFT
/QUOTEDBLRIGHT /BULLET /ENDASH /EMDASH
/TILDE /TRADEMARK /SCARON /GUILSINGLRIGHT
/OE /.NOTDEF /.NOTDEF /YDIERESIS
% 0XA0
/.NOTDEF % NOBREAKSPACE
/EXCLAMDOWN /CENT /STERLING
/CURRENCY /YEN /BROKENBAR /SECTION
/DIERESIS /COPYRIGHT /ORDFEMININE /GUILLEMOTLEFT
/LOGICALNOT
/HYPHEN % Y&Y (ALSO AT 45); WINDOWS' SOFTHYPHEN
/REGISTERED
/MACRON
% 0XD0
/DEGREE /PLUSMINUS /TWOSUPERIOR /THREESUPERIOR
/ACUTE /MU /PARAGRAPH /PERIODCENTERED
/CEDILLA /ONESUPERIOR /ORDMASCULINE /GUILLEMOTRIGHT
/ONEQUARTER /ONEHALF /THREEQUARTERS /QUESTIONDOWN
% 0XC0
/AGRAVE /AACUTE /ACIRCUMFLEX /ATILDE /ADIERESIS /ARING /AE /CCEDILLA
/EGRAVE /EACUTE /ECIRCUMFLEX /EDIERESIS
/IGRAVE /IACUTE /ICIRCUMFLEX /IDIERESIS
% 0XD0
/ETH /NTILDE /OGRAVE /OACUTE
/OCIRCUMFLEX /OTILDE /ODIERESIS /MULTIPLY
/OSLASH /UGRAVE /UACUTE /UCIRCUMFLEX
/UDIERESIS /YACUTE /THORN /GERMANDBLS
% 0XE0
/AGRAVE /AACUTE /ACIRCUMFLEX /ATILDE
/ADIERESIS /ARING /AE /CCEDILLA
/EGRAVE /EACUTE /ECIRCUMFLEX /EDIERESIS
/IGRAVE /IACUTE /ICIRCUMFLEX /IDIERESIS
% 0XF0
/ETH /NTILDE /OGRAVE /OACUTE
/OCIRCUMFLEX /OTILDE /ODIERESIS /DIVIDE
/OSLASH /UGRAVE /UACUTE /UCIRCUMFLEX
/UDIERESIS /YACUTE /THORN /YDIERESIS
] DEF
%%ENDFONT
%%BEGINPROCSET: TEXPS.PRO
TEXDICT BEGIN /REFINDFONT DUP LENGTH 1 ADD DICT BEGIN{1 INDEX /FID NE 2
INDEX /UNIQUEID NE AND{DEF}{POP POP}IFELSE}FORALL[1 INDEX 0 6 -1 ROLL
EXEC 0 EXCH 1 5 -1 ROLL VRESOLUTION RESOLUTION DIV MUL NEG 0 0]/METRICS
EXCH DEF DICT BEGIN/ENCODING{EXCH DUP TYPE /INTEGERTYPE NE{POP POP 1 SUB
DUP 0 LE{POP}{DUP 255 LE{DUP}{POP 63}IFELSE}IFELSE}FORALL/METRICS 0 GET DIV METRICS 0 GET DIV DEF}
IFELSE}FORALL METRICS /METRICS CURRENTDICT END DEF[2 INDEX CURRENTDICT
END DEFINEFONT 3 -1 ROLL MAKEFONT /SETFONT LOAD]CVX DEF}DEF
/OBLIQUESLANT{DUP SIN S COS DIV NEG}B /SLANTFONT{4 INDEX MUL ADD}DEF
/EXTENDFONT{3 -1 ROLL MUL EXCH}DEF /REENCODEFONT{/ENCODING EXCH DEF}

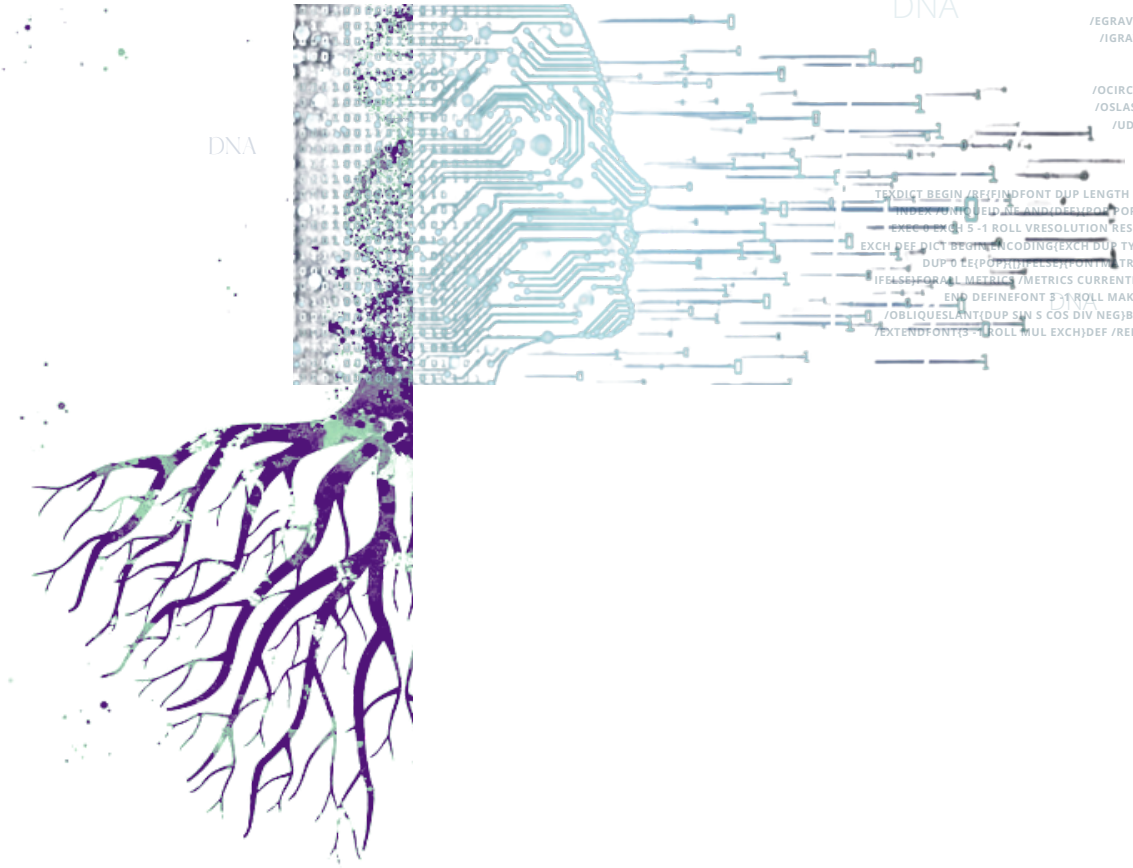

HIER DER AUSGELESENE TEXT VON AUS DER REPORT_TECH.PS GERADE PER HANDAUSGELESEN HABE


```
!PS-ADOBE-2.0
%%CREATOR: ISABEL THIEL, ROHRBORN, GERMANY COPYRIGHT 1996 RADICAL EYE SOFTWARE
%%TITLE: IT-16-07-83.DVI
%%CREATIONDATE: WED JUN 19 13:36:34 1996
%%PAGES: 8
%%PAGEORDER: ASCEND
%%BOUNDINGBOX: 0 0 596 842
%%DOCUMENTFONTS: PALATINO-BOLD PALATINO-ROMAN COURIER PALATINO-ITALIC
%%+ COURIER-OBLIQUE
%%DOCUMENTPAPERSIZES: A4
%%ENDCOMMENTS
%DVIPSCOMMANDLINE: DVIPS -PRESLW -O TR-CS-96-05.PS TR-CS-96-05.DVI
%DVIPSPARAMETERS: DPI=600, COMMENTS REMOVED
%DVIPSSOURCE: TEX OUTPUT 1996.06.19:1336
%%BEGINPROCSET: HPLJ4FIX.PS
/FIXCURRENTMATRIX {
STATUSDICT /PRODUCT KNOWN {
STATUSDICT /PRODUCT GET (LASERJET 4) EQ {
/VERSION WHERE {
/VERSION GET (2011.110) EQ {
MATRIX CURRENTMATRIX
DUP DUP 0 GET 32768 MUL ROUND 32768 DIV 0 EXCH PUT
DUP DUP 3 GET 32768 MUL ROUND 32768 DIV 3 EXCH PUT
SYSTEMDICT /SETMATRIX GET EXEC
} IF
} IF
} IF
} IF
} BIND DEF

/SETMATRIX {
SYSTEMDICT /SETMATRIX GET EXEC
FIXCURRENTMATRIX
} BIND DEF
%%ENDPROCSET
%%BEGINPROCSET: TEX.PRO
/TEXDICT 250 DICT DEF TEXDICT BEGIN /N{DEF}DEF /B{BIND DEF}N /S{EXCH}N
/X{S N}B /TR{TRANSLATE}N /ISLS FALSE N /VSIZE 11 72 MUL N /HSIZE 8.5 72
MUL N /LANDPLUS90{FALSE}DEF /@RIGIN{ISLS{[0 LANDPLUS90{1 -1}{-1 1}
IFELSE 0 0 0]CONCAT}IF 72 RESOLUTION DIV 72 VRESOLUTION DIV NEG SCALE
ISLS{LANDPLUS90{VRESOLUTION 72 DIV VSIZE MUL 0 EXCH}{RESOLUTION -72 DIV
HSIZE MUL 0}IFELSE TR}IF RESOLUTION VRESOLUTION VSIZE -72 DIV 1 ADD MUL
TR[MATRIX CURRENTMATRIX{DUP DUP ROUND SUB ABS 0.00001 LT{ROUND}IF}
FORALL ROUND EXCH ROUND EXCH]SETMATRIX}N /@LANDSCAPE{/ISLS TRUE N}B
/@MANUALFEED{STATUSDICT /MANUALFEED TRUE PUT}B /@COPIES{/#COPIES X}B
/FMAT[1 0 0 -1 0 0]N /FBB[0 0 0 0]N /NN 0 N /IE 0 N /CTR 0 N /DF-TAIL{
/NN 8 DICT N NN BEGIN /FONTTYPE 3 N /FONTMATRIX FNTRX N /FONTBBOX FBB N
STRING /BASE X ARRAY /BITMAPS X /BUILDCHAR{CHARBUILDER}N /ENCODING IE N
END DUP{/FOO SETFONT}2 ARRAY COPY CVX N LOAD 0 NN PUT /CTR 0 N[}B /DF{
/SF 1 N /FNTRX FMAT N DF-TAIL}B /DFS{DIV /SF X /FNTRX[SF 0 0 SF NEG 0 0]
N DF-TAIL}B /E{POP NN DUP DEFINEFONT SETFONT}B /CH-WIDTH{CH-DATA DUP
LENGTH 5 SUB GET}B /CH-HEIGHT{CH-DATA DUP LENGTH 4 SUB GET}B /CH-XOFF{
128 CH-DATA DUP LENGTH 3 SUB GET SUB}B /CH-YOFF{CH-DATA DUP LENGTH 2 SUB
GET 127 SUB}B /CH-DX{CH-DATA DUP LENGTH 1 SUB GET}B /CH-IMAGE{CH-DATA
DUP TYPE /STRINGTYPE NE{CTR GET /CTR CTR 1 ADD N}F}B /ID 0 N /RW 0 N
/RC 0 N /GP 0 N /CP 0 N /G 0 N /SF 0 N /CHARBUILDER{SAVE 3 1 ROLL S DUP
/BASE GET 2 INDEX GET S /BITMAPS GET S GET /CH-DATA X POP /CTR 0 N CH-DX
0 CH-XOFF CH-YOFF CH-HEIGHT SUB CH-XOFF CH-WIDTH ADD CH-YOFF
SETCACHEDEVICE CH-WIDTH CH-HEIGHT TRUE[1 0 0 -1 -.1 CH-XOFF SUB CH-YOFF
.1 SUB]{CH-IMAGE}IMAGEMASK RESTORE}B /D{/CC X DUP TYPE /STRINGTYPE NE{]}
IF NN /BASE GET CC CTR PUT NN /BITMAPS GET S CTR S SF 1 NE{DUP DUP
LENGTH 1 SUB DUP 2 INDEX S GET SF DIV PUT}IF PUT /CTR CTR 1 ADD N}B /I{
CC 1 ADD D}B /BOP{USERDICT /BOP-HOOK KNOWN{BOP-HOOK}IF /SI SAVE N @RIGIN
0 0 MOVETO /V MATRIX CURRENTMATRIX DUP 1 GET DUP MUL EXCH 0 GET DUP MUL
ADD .99 LT{/QV}{/RV}IFELSE LOAD DEF POP POP}N /EOP{SI RESTORE USERDICT
/EOP-HOOK KNOWN{EOP-HOOK}IF SHOWPAGE}N /@START{USERDICT /START-HOOK
KNOWN{START-HOOK}IF POP /VRESOLUTION X /RESOLUTION X 1000 DIV /DVIMAG X
/IE 256 ARRAY N 0 1 255{IE S 1 STRING DUP 0 3 INDEX PUT CVN PUT}FOR
65781.76 DIV /VSIZE X 65781.76 DIV /HSIZE X}N /P{SHOW}N /RMAT[1 0 0 -1 0
0]N /BDOT 260 STRING N /RULEX 0 N /RULEY 0 N /V{/RULEY X /RULEX X V}B /V
{}B /RV STATUSDICT BEGIN /PRODUCT WHERE{POP PRODUCT DUP LENGTH 7 GE{0 7
GETINTERVAL DUP(DISPLAY)EQ EXCH 0 4 GETINTERVAL(NEXT)EQ OR}{POP FALSE}
IFELSE}{FALSE}IFELSE END{{GSAVE TR -.1 .1 TR 1 1 SCALE RULEX RULEY FALSE
RMAT{BDOT}IMAGEMASK GRESTORE}}{{GSAVE TR -.1 .1 TR RULEX RULEY SCALE 1 1
FALSE RMAT{BDOT}IMAGEMASK GRESTORE}}IFELSE B /QV{GSAVE NEWPATH TRANSFORM
ROUND EXCH ROUND EXCH ITRANSFORM MOVETO RULEX 0 RLINETO 0 RULEY NEG
RLINETO RULEX NEG 0 RLINETO FILL GRESTORE}B /A{MOVETO}B /DELTA 0 N /TAIL
{DUP /DELTA X 0 RMOVETO}B /M{S P DELTA ADD TAIL}B /B{S P TAIL}B /C{-4 M}
B /D{-3 M}B /E{-2 M}B /F{-1 M}B /G{0 M}B /H{1 M}B /I{2 M}B /J{3 M}B /K{
4 M}B /L{0 RMOVETO}B /LCP -4 W}B /MCP -3 W}B /NCP -2 W}B /OCP -1 W}B /QC{
P 1 W}B /RCP 2 W}B /SCP 3 W}B /TCP 4 W}B /XC{0 S RMOVETO}B /Y{3 2 ROLL P
A}B /BOS{/SS SAVE N}B /EOS{/SS RESTORE}B END
%%ENDPROCSET
%%BEGINFONT: PALATINO-BOLD
%%@PSENCODINGFILE(
%  AUTHOR = "ISABEL THIEL",
%  VERSION = "0.6",
%  DATE = "14 APRIL 1995",
%  FILENAME = "IT.ENC",
%  EMAIL = "KB@CS.UMB.EDU",
%  ADDRESS = "DORFSTREET 20, 99610 ROHRBORN, GERMANY",
%  CODETABLE = "ISO/ASCII",
%  CHECKSUM = "XX",
%  DOCSTRING = "ENCODING FOR TRUETYPE OR TYPE 1 FONTS TO BE USED WITH TEX."
% )
%
% IDEA IS TO HAVE ALL THE CHARACTERS NORMALLY INCLUDED IN TYPE 1 FONTS
% AVAILABLE FOR TYPESETTING. THIS IS EFFECTIVELY THE CHARACTERS IN ADOBE
% STANDARD ENCODING + ISO LATIN 1 + EXTRA CHARACTERS FROM LUCIDA.
%
% CHARACTER CODE ASSIGNMENTS WERE MADE AS FOLLOWS:
%
% (1) THE WINDOWS ANSI CHARACTERS ARE ALMOST ALL IN THEIR WINDOWS ANSI
% POSITIONS, BECAUSE SOME WINDOWS USERS CANNOT EASILY REENCODE THE
% FONTS, AND IT MAKES NO DIFFERENCE ON OTHER SYSTEMS. THE ONLY WINDOWS
% ANSI CHARACTERS NOT AVAILABLE ARE THOSE THAT MAKE NO SENSE FOR
% TYPESETTING -- RUBOUT (127 DECIMAL), NOBREAKSPACE (160), SOFTHYPHEN
% (173). QUOTESINGLE AND GRAVE ARE MOVED JUST BECAUSE IT'S SUCH AN
% IRRITATION NOT HAVING THEM IN TEX POSITIONS.
%
% (2) REMAINING CHARACTERS ARE ASSIGNED ARBITRARILY TO THE LOWER PART
% OF THE RANGE, AVOIDING 0, 10 AND 13 IN CASE WE MEET DUMB SOFTWARE.
%
% (3) Y&Y BRIGHT INCLUDES SOME EXTRA TEXT CHARACTERS; IN THE
% HOPES THAT OTHER POSTSCRIPT FONTS, PERHAPS CREATED FOR PUBLIC
% CONSUMPTION, WILL INCLUDE THEM, THEY ARE INCLUDED STARTING AT 0X12.
%
% (4) REMAINING POSITIONS LEFT UNDEFINED ARE FOR USE IN (HOPEFULLY)
% UPWARD-COMPATIBLE REVISIONS, IF SOMEDAY MORE CHARACTERS ARE GENERALLY
% AVAILABLE.
%
```


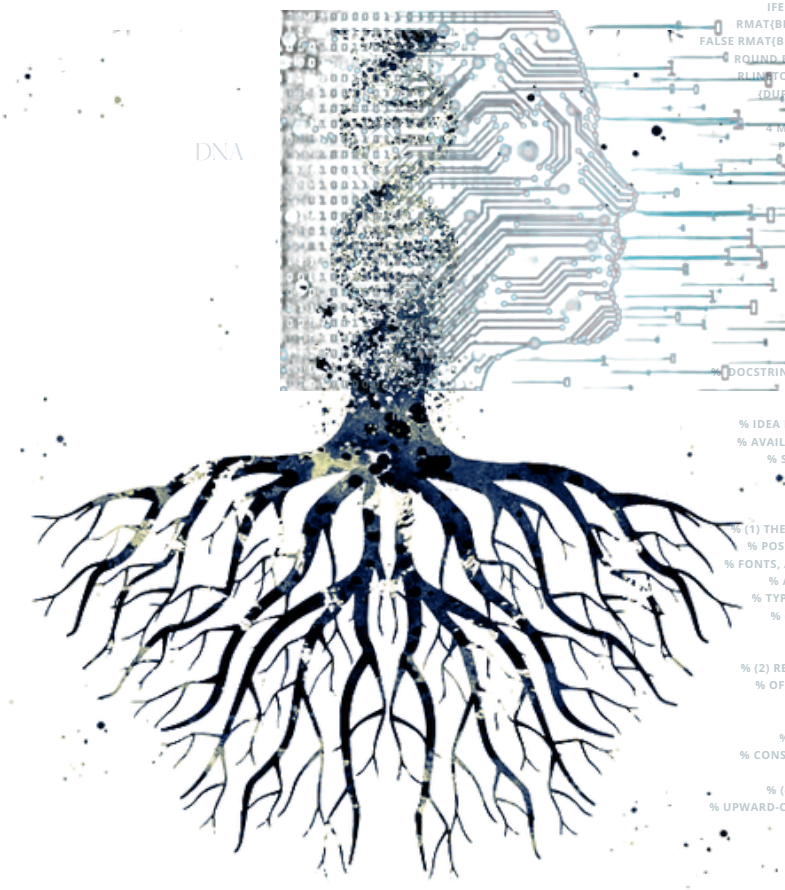

%%
%%BEGINPROCSET:
TEXDICT BEGIN /SDICT 200 DICT N SDICT BEGIN /@SPECIALDEFAUL
/VS 792 N /HO 0 N /VO 0 N /HSC 1 N /VSC 1 N /ANG 0 N /CLIP 0
FALSE N /RHISEEN FALSE N /LETTER{}N /NOTE{}N /A4{}N
/@SCALEUNIT 100 N /@HSCALE{@SCALEUNIT DIV /HSC X}B /@VSCALE{
DIV /VSC X}B /@HSIZE{/HS X /CLIP 1 N}B /@VSIZE{/VS X /CLIP 1
/CLIP 2 N}B /@HOFFSET{/HO X}B /@VOFFSET{/VO X}B /@ANGLE{/ANG
10 DIV /RWI X /RWISEEN TRUE N}B /@RHI{10 DIV /RHI X /RHISE
/@LLX{/LLX X}B /@LLY{/LLY X}B /@URX{/URX X}B /@URY{/URY X}B
TRUE DEF END /@MACSETUP{USERDICT /MD KNOWN{USERDICT /
/DICTTYPE EQ{USERDICT BEGIN MD LENGTH 10 ADD MD MAXLENGTH GE
LENGTH 20 ADD DICT COPY DEF}IF END MD BEGIN /LETTER{}N /NOTE
N /OD{TXPOSE 1 0 MTX DEFAULTMATRIX DTRANSFORM S ATAN/PA
CLIPPATH MARK{TRANSFORM{ITRANSFORM MOVETO}}{TRANSFORM{ITRANSF
}{6 -2 ROLL TRANSFORM 6 -2 ROLL TRANSFORM 6 -2 ROLL
ITRANSFORM 6 2 ROLL ITRANSFORM 6 2 ROLL ITRANSFORM 6 2 ROLL
CLOSEPATH}}PATHFORALL NEWPATH COUNTTOMARK ARRAY ASTORE /GC X
0 PUT 10 FZ 0 FS 2 F/|_____COURIER FNT INVERTFLAG{PAIN
/TXPOSE{PXS PYS SCALE PPR ALOAD POP POR{NOFLIPS{POP S NEG
SCALE}IF XFLIP YFLIP AND{POP S NEG S TR 180 ROTATE 1 -1 SCA
PPR 1 GET NEG SUB NEG PPR 2 GET PPR 0 GET NEG SUB NEG TR}I
NOT AND{POP S NEG S TR POP 180 ROTATE PPR 3 GET PPR 1 GET NE
TR}IF YFLIP XFLIP NOT AND{PPR 1 GET NEG PPR 0 GET NEG TR}IF}
POP POP 270 ROTATE 1 -1 SCALE}IF XFLIP YFLIP AND{TR POP POP
-1 SCALE PPR 3 GET PPR 1 GET NEG SUB NEG PPR 2 GET PPR 0 GET
TR}IF XFLIP YFLIP NOT AND{TR POP POP 90 ROTATE PPR 3 GET P
SUB NEG 0 TR}IF YFLIP XFLIP NOT AND{TR POP POP 270 ROTATE P
0 GET NEG SUB NEG 0 S TR}IF}IFELSE SCALEBY96{PPR ALOAD POP 4
2 DIV 3 1 ROLL ADD 2 DIV 2 COPY TR .96 DUP SCALE NEG S NEG
{POP POP SHOWPAGE PM RESTORE}N END}IF}IF}N /NORMALSCALE{RE
DIV VRESOLUTION 72 DIV NEG SCALE MAGSCALE{DVIMAG DUP SCALE}
N /PSFTS{S 65781.76 DIV N}N /STARTTEXFIG{/PSF$SAVEDSTATE SAVE
MAXLENGTH DICT BEGIN /MAGSCALE TRUE DEF NORMALSCALE CURR
/PSF$URY PSFTS /PSF$URX PSFTS /PSF$LLY PSFTS /PSF$LLX PSFTS
/PSF$X PSFTS CURRENTPOINT /PSF$CY X /PSF$CX X /PSF$SX PS
PSF$LLX SUB DIV N /PSF$SY PSF$Y PSF$URY PSF$LLY SUB DIV N PS
SCALE PSF$CX PSF$SX DIV PSF$LLX SUB PSF$CY PSF$SY DIV PSF
/SHOWPAGE{}N /ERASEPAGE{}N /COPYPAGE{}N /P 3 DEF @MACSETU
PSF$LLX PSF$LLY PSF$URX PSF$URY CURRENTPOINT 6 2 ROLL NEWPAT
ROLL MOVETO 6 -1 ROLL S LINETO S LINETO S LINETO CLOSEPATH CL
MOVETO}N /ENDTEXFIG{END PSF$SAVEDSTATE RESTORE}N /@BEGINS
BEGIN /SPECIALSAVE SAVE N GSAVE NORMALSCALE CURR
@SPECIALDEFAULTS COUNT /OCOUNT X /DCOUNT COUNTDICTSTACK N}N /
{CLIP 1 EQ{NEWPATH 0 0 MOVETO HS 0 RLINETO 0 VS RLINETO HS NE
CLOSEPATH CLIP}IF HO VO TR HSC VSC SCALE ANG ROTATE RWISEEN{
SUB DIV RHISEEN{RHI URY LLY SUB DIV}{DUP}IFELSE SCALE LLX NE
RHISEEN{RHI URY LLY SUB DIV DUP SCALE LLX NEG LLY NEG
CLIP 2 EQ{NEWPATH LLX LLY MOVETO URX LLY LINETO URX URY LIN
LINETO CLOSEPATH CLIP}IF /SHOWPAGE{}N /ERASEPAGE{}N /COPYPAGE{
N /@ENDSPECIAL{COUNT OCOUNT SUB{POP}REPEAT COUNTDICTSTACK D
END}REPEAT GRESTORE SPECIALSAVE RESTORE END}N /@DEFSPECIAL{
/@EDSPECIAL{END}B /LI{LINETO}B /RL{RLINETO}B /RC{RCUR
/SAVEX CURRENTPOINT /SAVEY X N 1 SETLINECAP NEWPATH}N /ST{S
SAVEY MOVETO}N /FIL{FILL SAVEX SAVEY MOVETO}N /ELLIPSE{
/STARTANGLE X /YRAD X /XRAD X /SAVEMATRIX MATRIX CURRENTMATR
YRAD SCALE 0 0 1 STARTANGLE ENDANGLE ARC SAVEMATRIX SETM
%%