The Journal of Open Source Software

Craterpy: Impact crater data science in Python

Christian J. Tai Udovicic [1], **Ari Essunfeld** [2], **and Emily S. Costello** [1]

1 Hawai'i Institute of Geophysics and Planetology, School of Ocean and Earth Science and Technology, University of Hawai'i at Manoa, Honolulu, HI, United States of America **2** Los Alamos National Laboratory, Los Alamos, NM, United States of America

DOI: 10.xxxxxx/draft

Software

- Review
- Repository
- Archive

Editor: James Gaboardi

Reviewers:

- @athulpg007
- @marcsit

Submitted: 17 June 2025
Published: unpublished

License
Authors of papers retain copyright and release the work under a Creative Commons Attribution 4.0 International License (CC BY 4.0).

Summary

`Craterpy` is an open-source Python package that reads impact crater databases, defines spatial regions of interest, and extracts data associated with each crater into standard Python data structures. It provides a simple and consistent toolkit for parsing, cleaning, and georeferencing crater data into Geopandas `GeoDataFrames`, and allows visualization and extraction of statistics from georeferenced raster imagery of planetary bodies across the Solar System (Figure 1). `Craterpy` simplifies many error-prone manual tasks like defining crater regions of interest in the correct projection, reprojecting to the format of the desired raster and handling pole-crossing or meridian-crossing geometries. `Craterpy` helps users access and analyze crater statistical data from lists of craters that can number in the millions from planetary images that can be GBs to TBs in size. All of these features come from a clean and efficient object-oriented user interface, built to be interoperable with the planetary geospatial Python stack and Geographic Information System (GIS) software.

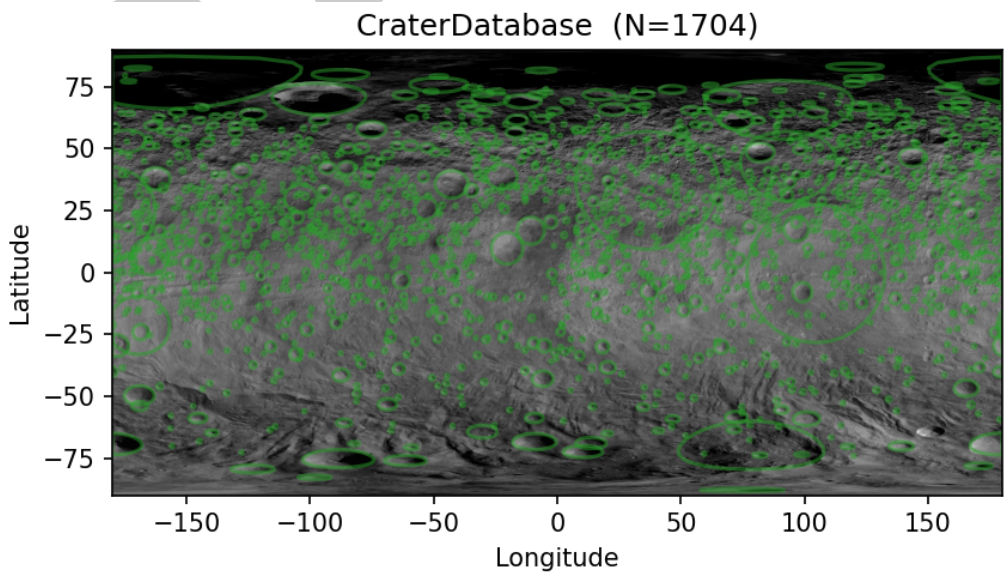

Figure 1: Plot of a Vesta crater database on a global mosaic, as generated by craterpy v0.9.3. See repository for latest API documentation and worked examples.

Impact craters are ubiquitous across the Solar System. For every mission to a new planetary body and every enhancement of data resolution upon repeat visits, planetary scientists generate crater databases, typically in the form of tables of latitude, longitude, and diameter (Ghent et al., 2024; Herrick et al., 2018; Kirchoff & Schenk, 2015; Robbins, 2018; Robbins &

Hynek, 2012; Zeilnhofer & Barlow, 2021). Crater and their ejecta, material excavated and deposited around them, reveal information about the age (chronology), layering (stratigraphy), and evolution of planetary surfaces and have been central to numerous planetary science investigations (Asphaug et al., 1996; Baby et al., 2024; Blewett et al., 2016; Elder et al., 2019; Li et al., 2018; Parekh et al., 2021; Singer et al., 2025; Venkatraman et al., 2023). For example, craters have been used to study the rate of physical and chemical alteration of the Moon's surface over time through data analysis of crater ejecta (Chertok et al., 2023; Grier et al., 2001; Nypaver et al., 2021; Tai Udovicic et al., 2021). `Craterpy` provides a user-friendly toolkit to accurately and efficiently extract and process crater image data to facilitate and enable a wide range of planetary geological investigations.

Statement of need

Most crater data analysis tasks require common, repetitive tasks like the conversion of crater databases to precise regions of interest (ROIs) georeferenced to the planetary body of interest. This process can be time consuming and error-prone for non-specialists, particularly on large crater databases. In addition, planetary geospatial standards and formats are can be obscure with a steep learning curve and lack of documentation and tutorial materials relative to the burgeoning Earth-based open-source geospatial stack.

Analysis of crater data is becoming more computationally expensive as new missions return higher resolution data products in data volumes that now sometimes exceed TBs to PBs in size. Increases in data resolution also reveal exponentially more craters which may have previously been too small or outside the data coverage of previous missions. Recent crater databases can exceed 10^6 craters (Robbins, 2018; Wang et al., 2021) and are expected to grow by orders of magnitude with the rapid improvement of machine learning crater detection algorithms (DeLatte et al., 2019; La Grassa et al., 2023; Silburt et al., 2019). Therefore, planetary scientists require an efficient set of tools to accurately and efficiently extract and process image data associated with craters and their surrounding ejecta. `Craterpy` has been used in two published research articles thus far (Chertok et al., 2023; Tai Udovicic et al., 2021) and is presently in use by multiple NASA-funded planetary data analysis grants.

`Craterpy` makes crater data analysis simple and fast in Python. Extracting research image data from diverse datasets for a wide number a planetary bodies becomes tractable with a clean, consistent API, while publication quality plots are achievable in only a few lines of code. `Craterpy` is also built to be modular and interoperable with tools that planetary scientist users may already be familiar with. For instance, Craterpy is built on the popular geopandas library, and crater information can be easily exported to common GIS formats, such as GeoJSON, for use in mapping software like QGIS or ArcGIS. While these generalist mapping tools can accomplish many of the tasks that `Craterpy` provides, they can have steep learning curves and often struggle with converting between (non-Earth) planetary projections. `Craterpy` was designed to take crater data in formats commonly used by planetary scientists and deliver statistics that enable a wide range of inquiry into planetary geological processes across the Solar System.

Acknowledgements

This work was supported by NASA Discovery Data Analysis grant (80NSSC24K0065, PI: E.S. Costello).

We would like to thank our users and community for their invaluable feedback and contributions over the years.

DRAFT

References

Asphaug, E., Moore, J. M., Morrison, D., Benz, W., Nolan, M. C., & Sullivan, R. J. (1996). Mechanical and Geological Effects of Impact Cratering on Ida. *Icarus*, *120*(1), 158–184. https://doi.org/10.1006/icar.1996.0043

Baby, N. R., Kenkmann, T., Stephan, K., Wagner, R. J., & Hauber, E. (2024). Ray and Halo impact craters on Ganymede: Fingerprint for decoding Ganymede's crustal structure. *Earth and Space Science*, *11*(9), e2024EA003541. https://doi.org/10.1029/2024ea003541

Blewett, D. T., Denevi, B. W., Le Corre, L., Reddy, V., Schröder, S. E., Pieters, C. M., Tosi, F., Zambon, F., De Sanctis, M. C., Ammannito, E., Roatsch, T., Raymond, C. A., & Russell, C. T. (2016). Optical space weathering on Vesta: Radiative-transfer models and Dawn observations. *Icarus*, *265*, 161–174. https://doi.org/10.1016/j.icarus.2015.10.012

Chertok, M. A., Lucey, P. G., Costello, E. S., & Ireland, S. M. (2023). The Rock Abundance of Crater Populations as a Probe of Mare Protolith Properties. *Journal of Geophysical Research: Planets*, *128*(7), e2023JE007767. https://doi.org/10.1029/2023JE007767

DeLatte, D. M., Crites, S. T., Guttenberg, N., & Yairi, T. (2019). Automated crater detection algorithms from a machine learning perspective in the convolutional neural network era. *Advances in Space Research*, *64*(8), 1615–1628. https://doi.org/10.1016/j.asr.2019.07.017

Elder, C. M., Douglass, B., Ghent, R. R., Hayne, P. O., Williams, J.-P., Bandfield, J. L., & Costello, E. (2019). The Subsurface Coherent Rock Content of the Moon as Revealed by Cold-Spot Craters. *Journal of Geophysical Research: Planets*, *124*(12), 3373–3384. https://doi.org/gn8s9c

Ghent, R. R., Costello, E. S., & Parker, A. H. (2024). The Population of Young Craters on the Moon: New Catalog and Spatial and Temporal Analysis. *The Planetary Science Journal*, *5*(4), 89. https://doi.org/10.3847/PSJ/ad293d

Grier, J. A., McEwen, A. S., Lucey, P. G., Milazzo, M., & Strom, R. G. (2001). Optical maturity of ejecta from large rayed lunar craters. *Journal of Geophysical Research*, *106*(E12), 32847–32847. https://doi.org/cczr33

Herrick, R. R., Bateman, E. M., Crumpacker, W. G., & Bates, D. (2018). Observations From a Global Database of Impact Craters on Mercury With Diameters Greater than 5 km. *Journal of Geophysical Research: Planets*, *123*(8), 2089–2109. https://doi.org/10.1029/2017JE005516

Kirchoff, M. R., & Schenk, P. (2015). Dione's resurfacing history as determined from a global impact crater database. *Icarus*, *256*, 78–89. https://doi.org/10.1016/j.icarus.2015.04.010

La Grassa, R., Cremonese, G., Gallo, I., Re, C., & Martellato, E. (2023). YOLOLens: A Deep Learning Model Based on Super-Resolution to Enhance the Crater Detection of the Planetary Surfaces. *Remote Sensing*, *15*(5), 1171. https://doi.org/10.3390/rs15051171

Li, Y., Basilevsky, A. T., Xie, M., & Ip, W.-H. (2018). Correlations between ejecta boulder spatial density of small lunar craters and the crater age. *Planetary and Space Science*, *162*, 52–61. https://doi.org/10.1016/j.pss.2017.08.007

Nypaver, C. A., Thomson, B. J., Fassett, C. I., Rivera-Valentín, E. G., & Patterson, G. W. (2021). Prolonged Rock Exhumation at the Rims of Kilometer-Scale Lunar Craters. *Journal of Geophysical Research: Planets*, *126*(7). https://doi.org/gnbjq7

Parekh, R., Otto, K. A., Matz, K. D., Jaumann, R., Krohn, K., Roatsch, T., Kersten, E., Elgner, S., Russell, C. T., & Raymond, C. A. (2021). Formation of Ejecta and Dust Pond Deposits on Asteroid Vesta. *Journal of Geophysical Research: Planets*, *126*(11), e2021JE006873. https://doi.org/10.1029/2021JE006873

DRAFT

Robbins, S. J. (2018). A New Global Database of Lunar Impact Craters >1–2 km: 1. Crater Locations and Sizes, Comparisons with Published Databases, and Global Analysis. *Journal of Geophysical Research: Planets*. https://doi.org/ghgp7v

Robbins, S. J., & Hynek, B. M. (2012). A new global database of Mars impact craters ≥1 km: 1. Database creation, properties, and parameters. *Journal of Geophysical Research: Planets*, *117*(E5), 2011JE003966. https://doi.org/10.1029/2011JE003966

Silburt, A., Ali-Dib, M., Zhu, C., Jackson, A., Valencia, D., Kissin, Y., Tamayo, D., & Menou, K. (2019). Lunar crater identification via deep learning. *Icarus*, *317*, 27–38. https://doi.org/10.1016/j.icarus.2018.06.022

Singer, K. N., White, O. L., Greenstreet, S., Moore, J. M., Williams, D. A., & Lopes, R. M. C. (2025). Pluto geologic map: Use of crater data to understand age relationships. *Journal of Geophysical Research: Planets*, *130*(1), e2024JE008533. https://doi.org/10.1029/2024je008533

Tai Udovicic, C. J., Costello, E. S., Ghent, R. R., & Edwards, C. S. (2021). New Constraints on the Lunar Optical Space Weathering Rate. *Geophysical Research Letters*, *48*(14). https://doi.org/gmpfzn

Venkatraman, J., Horvath, T., Powell, T. M., & Paige, D. A. (2023). Statistical estimates of rock-free lunar regolith thickness from diviner. *Planetary and Space Science*, *229*, 105662. https://doi.org/10.1016/j.pss.2023.105662

Wang, Y., Wu, B., Xue, H., Li, X., & Ma, J. (2021). An Improved Global Catalog of Lunar Impact Craters (≥1 km) With 3D Morphometric Information and Updates on Global Crater Analysis. *Journal of Geophysical Research: Planets*, *126*(9), e2020JE006728. https://doi.org/10.1029/2020JE006728

Zeilnhofer, M. F., & Barlow, N. G. (2021). The morphologic and morphometric characteristics of craters on Ceres and implications for the crust. *Icarus*, *368*, 114428. https://doi.org/10.1016/j.icarus.2021.114428

DRAFT