The Journal of Open Source Software

# IntrinsicTimescales.jl: A Julia package to estimate intrinsic (neural) timescales (INTs) from time-series data

**Yasir Çatal**[1,2] **and Georg Northoff**[1,2]

**1** Mind, Brain Imaging and Neuroethics Research Unit, University of Ottawa, Ontario, ON, Canada. **2** University of Ottawa Institute of Mental Health Research, Ottawa, ON, Canada.

**DOI:** 10.xxxxxx/draft

**Software**

- Review
- Repository
- Archive

**Editor:** Britta Westner

**Reviewers:**

- @behinger
- @harisorgn
- @AdamWysokinski

**Submitted:** 24 February 2025
**Published:** unpublished

**License**
Authors of papers retain copyright and release the work under a Creative Commons Attribution 4.0 International License (CC BY 4.0).

## Summary

IntrinsicTimescales.jl is a Julia package to perform estimation of intrinsic neural timescales (INTs). INTs are defined as the time window in which prior information from an ongoing stimulus can affect the processing of newly arriving information(Golesorkhi, Gomez-Pilar, Zilio, et al., 2021; Hasson et al., 2008; Hasson et al., 2015; Wolff et al., 2022). INTs are estimated either from the autocorrelation function (ACF) or the power spectral density (PSD) of time-series data (Gao et al., 2020; Honey et al., 2012). In addition to the model-free estimates of INTs, IntrinsicTimescales.jl offers implementations of novel techniques of timescale estimation via performing parameter estimation of an Ornstein-Uhlenbeck process with adaptive approximate Bayesian computation (aABC) (Beaumont et al., 2009; Zeraati et al., 2022) and automatic differentiation variational inference (ADVI) (Kucukelbir et al., 2017).

## Statement of Need

Intrinsic neural timescales (INTs) were found to be an important metric to probe the brain dynamics and function. On the neuroscientific side, INTs were found to follow the large-scale gradients in the cortex ranging from uni to transmodal areas including local and long-range excitation (Murray et al., 2014; Wang, 2020) and proxies of myelination (Ito et al., 2020; Wang, 2020). From a cognitive science perspective, INTs were found to be related to reward (Murray et al., 2014), behavior (Çatal et al., 2024; Zeraati et al., 2023), self (Wolman et al., 2023), consciousness (Zilio et al., 2021) among others. Proper estimation of INTs to make sure the estimates are not affected by limited data, missingness of the data and oscillatory artifacts is crucial. While several methods exist for estimating INTs, there is a lack of standardized, open-source tools that implement both traditional model-free approaches and modern Bayesian estimation techniques. Existing software solutions are often limited to specific estimation methods, lack proper uncertainty quantification, or are not optimized for large-scale neuroimaging data.

IntrinsicTimescales.jl addresses these limitations by providing a comprehensive, high-performance toolbox for INT estimation. The package implements both established model-free methods and novel Bayesian approaches, allowing researchers to compare and validate results across different methodologies with a simple API. Its implementation in Julia ensures computational efficiency, crucial for analyzing large neuroimaging datasets. The package's modular design facilitates easy extension and integration with existing neuroimaging workflows, while its rigorous testing and documentation make it accessible to researchers across different levels of programming expertise.

DRAFT

# Major Features

IntrinsicTimescales.jl provides the following features:

- Model-free methods: IntrinsicTimescales.jl offers a unified API for the following INT estimation methods, making it easy for the user to compare different estimation methods and allow flexibility in scripting.
  - ACW-50: Time to reach 0.5 in the ACF (Honey et al., 2012)
  - ACW-0: Time to reach 0.0 in the ACF (Golesorkhi, Gomez-Pilar, Tumati, et al., 2021; Wolman et al., 2023)
  - ACW-e: Time to each 1/e in the ACF (Cusinato et al., 2023)
  - AUC: Area under the curve of the ACF from lag-zero to the lag where ACF reaches 0 (A. M. Manea et al., 2022; Raut et al., 2020; Watanabe et al., 2019; Wu & Gollo, 2025)
  - tau: The inverse decay rate of an exponential decay function fitted to the ACF (Çatal et al., 2024; Murray et al., 2014)
  - knee: Estimation of the inverse decay rate of exponential decay function by fitting a Lorentzian to the PSD. By Wiener-Khinchine theorem, the decay rate of an exponential decay function is proportional to the knee frequency of the PSD (Gao et al., 2020; A. M. G. Manea et al., 2024). Following the FOOOF package (Gao et al., 2020), we follow a 3-step procedure for estimating the knee frequency. First, a Lorentzian is fitted to the PSD. Secondly, the Lorentzian fit is subtracted and gaussians for oscillatory peaks are fitted to the residual PSD. Finally the gaussians are subtracted from base PSD and a Lorentzian is fitted one more time.
- Bayesian Parameter Estimation: These methods estimate the timescale as a parameter of a generative model involving an Ornstein-Uhlenbeck process. Generative models support missing data and oscillatory artifacts.
  - Adaptive Approximate Bayesian Computation (aABC) with population Monte Carlo (Beaumont et al., 2009; Zeraati et al., 2022)
  - Automatic Differentiation Variational Inference (ADVI) through Turing.jl (Kucukelbir et al., 2017)
- Specialized ACF and PSD calculations:
  - In the case of no missing data, IntrinsicTimescales.jl calculates the ACF as the inverse fourier transform of squared magnitude of fourier transform of data for increased performance. PSD calculation is done using the periodogram method with a hamming window. In the case of missing data, ACF is calculated in time domain while accounting for the missingness of the data and PSD is calculated with the Lomb-Scargle periodogram.
- Visualization:
  - IntrinsicTimescales.jl offers built-in plotting utilities for ACFs and PSDs. For Bayesian methods, plots of posterior predictive checks are available.

A diagram shows the major features of the package can be seen in Figure 1. Additionally, in order to facilitate usage in neuroscientific community, we are working on a Python frontend which will soon be accessible in https://github.com/duodenum96/INTpy.

DRAFT

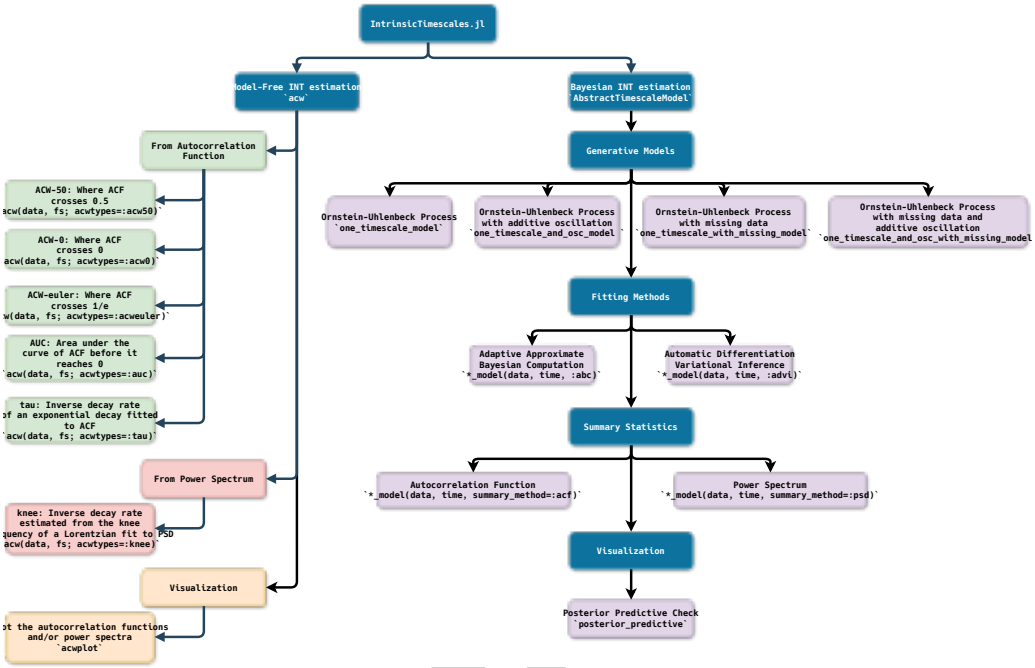


**Figure 1:** Figure 1: A diagram showing the features of the package. * in *_model denotes one of the models Generative Models. .

# Documentation

IntrinsicTimescales.jl provides comprehensive documentation that includes detailed API references and practical tutorials. The documentation is structured in three main sections: 1) Practice tutorials that build up understanding from basic concepts to advanced methods, 2) Implementation details for both model-free and Bayesian methods, and 3) Complete API reference. Each estimation method is thoroughly documented with mathematical formulations, example code and explanations of parameters. The documentation includes code examples demonstrating proper usage of the package's features, from basic timescale estimation to advanced Bayesian inference techniques. All documentation is hosted online and integrated with Julia's built-in help system.

IntrinsicTimescales.jl aims to become a standard tool in neuroscience research by providing robust, efficient, and well-documented methods for estimating intrinsic neural timescales across different experimental paradigms and data conditions.

# Acknowledgements

There are no acknowledgments to declare and no conflicts of interest to disclose.

# References

Beaumont, M. A., Cornuet, J.-M., Marin, J.-M., & Robert, C. P. (2009). Adaptive approximate bayesian computation. *Biometrika*, *96*(4), 983–990. https://www.jstor.org/stable/27798882

Çatal, Y., Keskin, K., Wolman, A., Klar, P., Smith, D., & Northoff, G. (2024). Flexibility of intrinsic neural timescales during distinct behavioral states. *Communications Biology*, *7*(1), 1667. https://doi.org/10.1038/s42003-024-07349-1

DRAFT

Cusinato, R., Alnes, S. L., Maren, E. van, Boccalaro, I., Ledergerber, D., Adamantidis, A., Imbach, L. L., Schindler, K., Baud, M. O., & Tzovara, A. (2023). Intrinsic neural timescales in the temporal lobe support an auditory processing hierarchy. *Journal of Neuroscience*, *43*(20), 3696–3707. https://doi.org/10.1523/JNEUROSCI.1941-22.2023

Gao, R., Brink, R. L. van den, Pfeffer, T., & Voytek, B. (2020). Neuronal timescales are functionally dynamic and shaped by cortical microarchitecture. *eLife*, *9*, e61277. https://doi.org/10.7554/eLife.61277

Golesorkhi, M., Gomez-Pilar, J., Tumati, S., Fraser, M., & Northoff, G. (2021). Temporal hierarchy of intrinsic neural timescales converges with spatial core-periphery organization. *Communications Biology*, *4*(1), 1–14. https://doi.org/10.1038/s42003-021-01785-z

Golesorkhi, M., Gomez-Pilar, J., Zilio, F., Berberian, N., Wolff, A., Yagoub, M. C. E., & Northoff, G. (2021). The brain and its time: Intrinsic neural timescales are key for input processing. *Communications Biology*, *4*(1), 1–16. https://doi.org/10.1038/s42003-021-02483-6

Hasson, U., Chen, J., & Honey, C. J. (2015). Hierarchical process memory: Memory as an integral component of information processing. *Trends in Cognitive Sciences*, *19*(6), 304–313. https://doi.org/10.1016/j.tics.2015.04.006

Hasson, U., Yang, E., Vallines, I., Heeger, D. J., & Rubin, N. (2008). A hierarchy of temporal receptive windows in human cortex. *Journal of Neuroscience*, *28*(10), 2539–2550. https://doi.org/10.1523/JNEUROSCI.5487-07.2008

Honey, C. J., Thesen, T., Donner, T. H., Silbert, L. J., Carlson, C. E., Devinsky, O., Doyle, W. K., Rubin, N., Heeger, D. J., & Hasson, U. (2012). Slow cortical dynamics and the accumulation of information over long timescales. *Neuron*, *76*(2), 423–434. https://doi.org/10.1016/j.neuron.2012.08.011

Ito, T., Hearne, L. J., & Cole, M. W. (2020). A cortical hierarchy of localized and distributed processes revealed via dissociation of task activations, connectivity changes, and intrinsic timescales. *NeuroImage*, *221*, 117141. https://doi.org/10.1016/j.neuroimage.2020.117141

Kucukelbir, A., Tran, D., Ranganath, R., Gelman, A., & Blei, D. M. (2017). Automatic differentiation variational inference. *Journal of Machine Learning Research*, *18*(14), 1–45. http://jmlr.org/papers/v18/16-107.html

Manea, A. M. G., Maisson, D. J.-N., Voloh, B., Zilverstand, A., Hayden, B., & Zimmermann, J. (2024). Neural timescales reflect behavioral demands in freely moving rhesus macaques. *Nature Communications*, *15*(1), 2151. https://doi.org/10.1038/s41467-024-46488-1

Manea, A. M., Zilverstand, A., Ugurbil, K., Heilbronner, S. R., & Zimmermann, J. (2022). Intrinsic timescales as an organizational principle of neural processing across the whole rhesus macaque brain. *eLife*, *11*, e75540. https://doi.org/10.7554/eLife.75540

Murray, J. D., Bernacchia, A., Freedman, D. J., Romo, R., Wallis, J. D., Cai, X., Padoa-Schioppa, C., Pasternak, T., Seo, H., Lee, D., & Wang, X.-J. (2014). A hierarchy of intrinsic timescales across primate cortex. *Nature Neuroscience*, *17*(12), 1661–1663. https://doi.org/10.1038/nn.3862

Raut, R. V., Mitra, A., Marek, S., Ortega, M., Snyder, A. Z., Tanenbaum, A., Laumann, T. O., Dosenbach, N. U. F., & Raichle, M. E. (2020). Organization of propagated intrinsic brain activity in individual humans. *Cerebral Cortex*, *30*(3), 1716–1734. https://doi.org/10.1093/cercor/bhz198

Wang, X.-J. (2020). Macroscopic gradients of synaptic excitation and inhibition in the neocortex. *Nature Reviews Neuroscience*, *21*(3), 169–178. https://doi.org/10.1038/s41583-020-0262-x

Watanabe, T., Rees, G., & Masuda, N. (2019). Atypical intrinsic neural timescale in autism.

*eLife*, *8*, e42256. https://doi.org/10.7554/eLife.42256

Wolff, A., Berberian, N., Golesorkhi, M., Gomez-Pilar, J., Zilio, F., & Northoff, G. (2022). Intrinsic neural timescales: Temporal integration and segregation. *Trends in Cognitive Sciences*, *26*(2), 159–173. https://doi.org/10.1016/j.tics.2021.11.007

Wolman, A., Çatal, Y., Wolff, A., Wainio-Theberge, S., Scalabrini, A., Ahmadi, A. E., & Northoff, G. (2023). Intrinsic neural timescales mediate the cognitive bias of self - temporal integration as key mechanism. *NeuroImage*, *268*, 119896. https://doi.org/10.1016/j.neuroimage.2023.119896

Wu, K., & Gollo, L. L. (2025). Mapping and modeling age-related changes in intrinsic neural timescales. *Communications Biology*, *8*(1), 1–16. https://doi.org/10.1038/s42003-025-07517-x

Zeraati, R., Engel, T. A., & Levina, A. (2022). A flexible bayesian framework for unbiased estimation of timescales. *Nature Computational Science*, *2*(3), 193–204. https://doi.org/10.1038/s43588-022-00214-3

Zeraati, R., Shi, Y.-L., Steinmetz, N. A., Gieselmann, M. A., Thiele, A., Moore, T., Levina, A., & Engel, T. A. (2023). Intrinsic timescales in the visual cortex change with selective attention and reflect spatial connectivity. *Nature Communications*, *14*(1), 1858. https://doi.org/10.1038/s41467-023-37613-7

Zilio, F., Gomez-Pilar, J., Cao, S., Zhang, J., Zang, D., Qi, Z., Tan, J., Hiromi, T., Wu, X., Fogel, S., Huang, Z., Hohmann, M. R., Fomina, T., Synofzik, M., Grosse-Wentrup, M., Owen, A. M., & Northoff, G. (2021). Are intrinsic neural timescales related to sensory processing? Evidence from abnormal behavioral states. *NeuroImage*, *226*, 117579. https://doi.org/10.1016/j.neuroimage.2020.117579

DRAFT