The Journal of Open Source Software

SwiftPol: A Python package for building and parameterizing *in silico* polymer systems

Hannah N. Turney [1] **and Micaela Matta** [1]

1 Department of Chemistry, King's College London Strand Campus, East Wing, 33-41 Surrey St, London, WC2R 2ND, United Kingdom

DOI: 10.xxxxxx/draft

Software

- Review
- Repository
- Archive

Editor:

Submitted: 28 November 2024
Published: unpublished

License
Authors of papers retain copyright and release the work under a Creative Commons Attribution 4.0 International License (CC BY 4.0).

DRAFT

Summary

A polymer sample contains a natural degree of variation in its structure and non-uniformity between its chains, which influences the bulk material properties of the sample. This innate heterogeneity is often disregarded in the *in silico* study of a polymer system, resulting in divergence from experiments. This paper presents SwiftPol, a user-guided Python software for the automated generation of polydisperse polymer ensembles which reproduce the heterogeneity observed in real materials.

Statement of need

MD simulations of polymers are often performed with uniform idealized systems that do not capture the heterogeneity of their experimental counterparts. The result of this misalignment is non-convergence between MD-derived polymer properties and experimental data, and these MD simulations can overlook key components of polymer physics such as polydispersity and semi-crystallinity (Schmid, 2023; Triandafilidi et al., 2016). Studies have demonstrated that bulk polymer material properties such as glass transition temperature, hydrophobicity, and inherent viscosity are highly sensitive to variations in polydispersity, making it essential to account for this heterogeneity to capture the true physics of polymer systems (Li et al., 2016; Ochi et al., 2021; Wan et al., 2021). Polymer MD studies showcase an assortment of approaches to manually incorporate polydispersity into their polymer chain builds (Andrews et al., 2020; Kawagoe et al., 2019; Stipa et al., 2021). Although effective for their associated applications, these manual approaches are not universally applicable to different polymer chemistries or are performed using proprietary software. Open-source software packages designed to build *in silico* polymer chains are focused on the design of polymers at the monomer and single-chain scale (Davel et al., 2024; Klein et al., 2016; Santana-Bonilla et al., 2023). However, there is not currently a software package available that integrates these smaller-scale characteristics into computational polymer models, whilst effectively capturing the heterogeneity and polydispersity of real-life samples. The development of SwiftPol was driven by the need to fill this gap in multi-scale building functionality of existing polymer building packages, to enable the simulation of realistic polymer models. Here, we will detail the development of SwiftPol - a user-guided Python tool for building representative polymer ensembles, and subsequent studies to show its relevance and performance.

SwiftPol uses open-source Python libraries RDkit, OpenFF-interchange, and OpenFF-toolkit to promote reproducibility and portability (Landrum et al., 2024; Thompson et al., 2024; Wagner et al., 2024; Wang et al., 2024). We have ensured that SwiftPol objects can be seamlessly integrated into existing open-source software built for parameterization and simulation, to allow the user to select their preferred force field, topology format, and engine. RDkit, OpenFF-interchange and OpenFF-toolkit enable the export of SwiftPol polymer ensembles directly

to simulation engines, and to a range of MD-compatible file formats, including .pdb, .top, .prmtop, and .json.

Here, we will detail the development of SwiftPol - a user-guided Python tool for building representative polymer ensembles, and subsequent studies to show its relevance and performance.

Package Overview

The SwiftPol `build` module contains Python functions to build both single polymer chains and polydisperse polymer chain ensembles.

SwiftPol takes as an input the simplified molecular-input line-entry system (SMILES) string of all co-monomers, as well as values representing the target average properties of the ensemble: monomer % composition (for copolymers), length, number of chains, blockiness (for blocky copolymers), terminals, residual monomer. The user must define the reaction SMARTS which describes the polymerization reaction associated with their polymer chemistry.

As depicted in Figure 1, SwiftPol generates an initial polymer chain with a chain length drawn from a normal distribution centered around the specified target length, along with a terminal group that corresponds to the chosen input. In the case of a block copolymer, a probability function is used to determine the ratio of monomers in the chain and the chain is passed to a second function which tests whether the values for blockiness and % monomer are within 10% of the input variable by default. The +/- 10% acceptance margin introduces polydispersity into the ensemble by ensuring a certain level of non-uniformity between polymer chains, without straying too far from the input value. The acceptance margin can be adjusted by the user to control the level of polydispersity in the SwiftPol ensemble.

If all tests are passed, the chain is appended to the Python polymer ensemble build object, and the associated properties of the chain are calculated and added as ensemble attributes. Otherwise, the chain is discarded, and the process is repeated. Once the ensemble size is satisfied, average properties are calculated using built-in SwiftPol functions (Martínez et al., 2009).

DRAFT

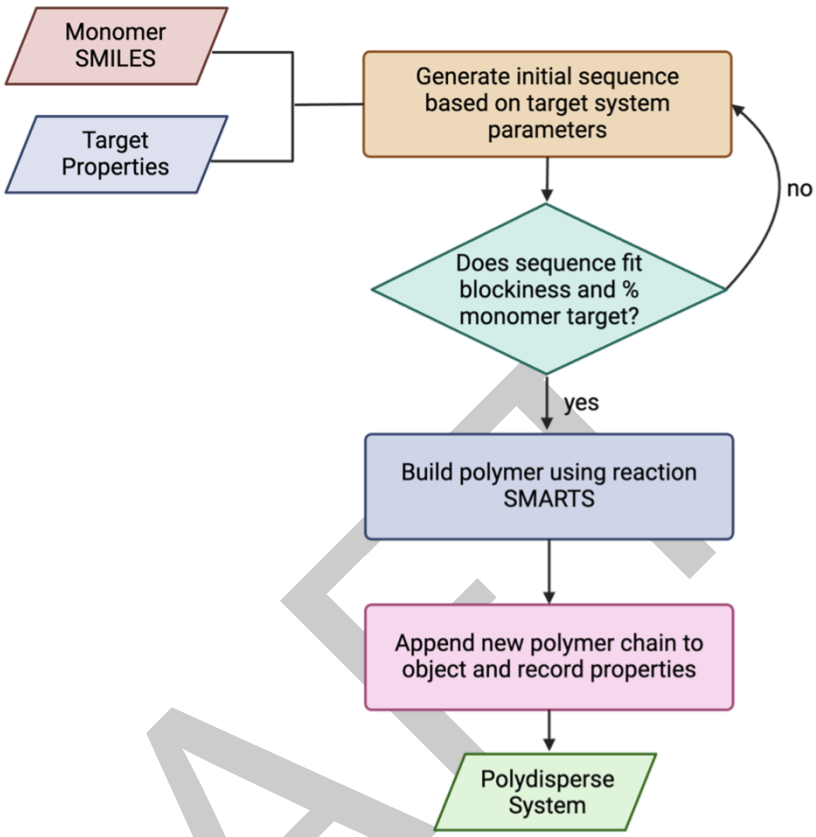

Figure 1: Flowchart showing the process of building a polymer ensemble using SwiftPol. Created in BioRender. Matta, M. (2024) https://BioRender.com/o66z317.

This approach allows for the generation of a polydisperse chain ensemble, meaning each chain displays different properties but the ensemble matches the target properties and distribution, as is observed in experimental polymer samples.

SwiftPol also contains functions to generate conformers using RDkit or OpenEye (license-dependent), and assign force field parameters to the polydisperse ensembles using the openff-interchange infrastructure (Hawkins et al., 2007). The user can export the chain ensemble to existing tools such as packmol to generate initial configurations for molecular dynamics.

Application: building a poly(lactide-co-glycolide) ensemble

Using SwiftPol, we have successfully constructed polydisperse ensembles of poly(lactide-co-glycolide) (PLGA), a widely used biodegradable polymer. We used the molecular structures and properties of experimental PLGA products as input for SwiftPol building functions to create representative PLGA systems to be used for molecular dynamics simulations. By integrating experimental data, such as chain terminals, copolymer ratios of lactic and glycolic acid, and blockiness, we have been able to replicate the bulk characteristics of various commercial polymer products, namely polydispersity. A full example implementation of SwiftPol for building PLGA systems can be found in the building a PLGA system example notebook. We used SwiftPol to build 'product X', a commercially available 75:25 LA:GA ester-terminated PLGA. Following the chain build, another SwiftPol function was used to calculate the appropriate box size for the unit cell, number of water molecules, NaCl ions, and residual monomer molecules to

include in the simulation of a complete condensed polymer ensemble. The input values for the SwiftPol builder, seen in Table 1, were taken from quality assurance documents provided by the manufacturer of product X, except the value for blockiness which was measured experimentally by Sun et al (Sun et al., 2022). The system attributes assigned by SwiftPol to the completed condensed PLGA unit cell are in seen in Table 2.

Table 1: Input parameters for SwiftPol PLGA builder function, for the building of product X.

INPUT	VALUE
SYSTEM SIZE	3
TARGET LACTIDE PROPORTION (%)	75
DEGREE OF POLYMERIZATION (MONOMER)	50
TARGET CHAIN BLOCKINESS	1.7
TERMINAL	Ester
RESIDUAL MONOMER (% W/W)	0.05
NACL CONCENTRATION (M)	0.1

Table 2: SwiftPol system build attributes. $\bar{x}_n$ = mean value of attribute across n chains.

ATTRIBUTE	$\bar{x}_n$
SYSTEM SIZE (CHAINS)	3
ACTUAL LACTIDE PROPORTION (%)	68.9
AVERAGE CHAIN BLOCKINESS	1.65
AVERAGE MOLECULE WEIGHT (DALTON)	3370
AVERAGE CHAIN LENGTH (MONOMERS)	50
POLYDISPERSITY INDEX	1.68
BUILD TIME (S)	1.4

Speed Benchmarking

We determined whether SwiftPol can build polymer ensembles and chains with sizes that are relevant to the system scales of interest by performing a stress test. Figure 2 shows measurements of the time benchmarking results, illustrating that SwiftPol can build large-scale systems in a realistic time frame.

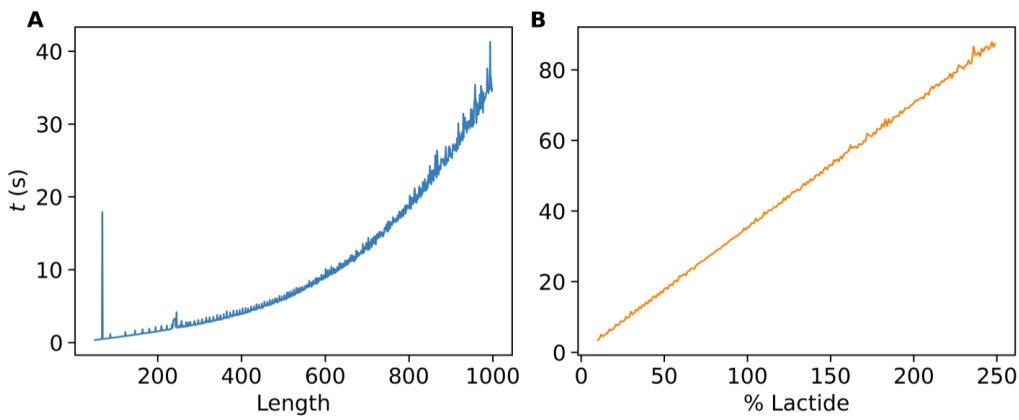

Figure 2: A) Time, t, taken to build systems with a single-chain, ranging from a 10-mer to a 1000-mer. B) Time, t, taken to 50-mer chain build systems ranging from 10 chains to 250 chains.

DRAFT

Conclusion

We presented SwiftPol, an open-source Python package for building polydisperse *in silico* polymer ensembles. SwiftPol recreates core characteristics of bulk polymer materials like polydispersity, enabling the simulation of representative systems that capture key components of polymer physics. We have shown that building longer chains and larger systems, exceeding what would be appropriate for atomistic MD simulations, will not create a time bottleneck in the MD workflow. SwiftPol is a robust and scalable tool for the guided generation of polydisperse polymer mixtures, which can be easily integrated into existing open-source MD software, such as the OpenFF toolkit.

In future releases, we will expand SwiftPol to include options to control tacticity, provide in-package integration into widely-established packing software and offer a broader selection of solvation buffers.

Defining Polymer Properties

SwiftPol uses the following expressions to define key polymer properties.

`Monomer ratio`, R_m, is the ratio of monomer A to monomer B in an AB copolymer, shown in Equation 1

$$R_m = \frac{n(A)}{n(A+B)} \tag{1}$$

`Degree of polymerization`, *DOP*, is the mean polymer chain length in the system, shown in Equation 2.

$$DOP = \overline{x}(nA + nB) \tag{2}$$

`Number of chains`, n_{chains}, is the total number of chains built by SwiftPol and appended to the object, shown in Equation 3.

$$n_{chains} = \text{total number of chains built} \tag{3}$$

`Blockiness`, *b*, is a measurement of the distribution of monomers in an AB copolymer, shown in Equation 4.

$$b = \frac{nB - B\,\text{bonds}}{nA - B\,\text{bonds}} \tag{4}$$

`Residual monomer`, M_{resid}, is the % of residual monomer molecules in the system, shown in Equation 5.

$$M_{resid} = \frac{M_w(\text{resid})}{M_w(\text{carbon-containing compounds})} \tag{5}$$

Acknowledgements

Hannah Turney is supported by funding contributions from the United Kingdom Research and Innovation Biotechnology and Biological Sciences Research Council (grant ref. BB/T008709/1) and Johnson&Johnson Innovative Medicine.

DRAFT

We acknowledge contributions and feedback from Jeffrey Wagner at the Open Force field consortium and Anusha Lalitha, David Hahn, and Gary Tresadern at Johnson&Johnson Innovative Medicine.

We acknowledge the use of King's College London e-research Computational Research, Engineering and Technology Environment (CREATE) high-performance computing facility in the development and testing of SwiftPol (King's College London, 2024).

References

Andrews, J., Handler, R. A., & Blaisten-Barojas, E. (2020). Structure, energetics and thermodynamics of PLGA condensed phases from Molecular Dynamics. *Polymer*, *206*, 122903. https://doi.org/10.1016/j.polymer.2020.122903

Davel, C. M., Bernat, T., Wagner, J. R., & Shirts, M. R. (2024). Parameterization of General Organic Polymers within the Open Force Field Framework. *Journal of Chemical Information and Modeling*, *64*(4), 1390–1305. https://doi.org/10.1021/acs.jcim.3c01691

Hawkins, P. C. D., Skillman, A. G., & Nicholls, A. (2007). Comparison of shape-matching and docking as virtual screening tools. *Journal of Medicinal Chemistry*, *50*(1), 74–82. https://doi.org/10.1021/jm0603365

Kawagoe, Y., Surblys, D., Matsubara, H., Kikugawa, G., & Ohara, T. (2019). Construction of polydisperse polymer model and investigation of heat conduction: A molecular dynamics study of linear and branched polyethylenimine. *Polymer*, *180*, 121721. https://doi.org/10.1016/j.polymer.2019.121721

King's College London. (2024). *King's Computational Research, Engineering and Technology Environment (CREATE)*. https://doi.org/10.18742/rnvf-m076

Klein, C., Sallai, J., Jones, T. J., Iacovella, C. R., McCabe, C., & Cummings, P. T. (2016). A Hierarchical, Component Based Approach to Screening Properties of Soft Matter. In R. Q. Snurr, C. S. Adjiman, & D. A. Kofke (Eds.), *Foundations of Molecular Modeling and Simulation: Select Papers from FOMMS 2015* (pp. 79–92). Springer. https://doi.org/10.1007/978-981-10-1128-3_5

Landrum, G., Tosco, P., Kelley, B., Rodriguez, R., Cosgrove, D., Vianello, R., sriniker, Gedeck, P., Jones, G., NadineSchneider, Kawashima, E., Nealschneider, D., Dalke, A., Swain, M., Cole, B., Turk, S., Savelev, A., Vaucher, A., Wójcikowski, M., … Bisson, J. (2024). *Rdkit/rdkit: 2024_09_2 (Q3 2024) Release*. Zenodo. https://doi.org/10.5281/zenodo.13990314

Li, S.-J., Xie, S.-J., Li, Y.-C., Qian, H.-J., & Lu, Z.-Y. (2016). Influence of molecular-weight polydispersity on the glass transition of polymers. *Physical Review E*, *93*. https://doi.org/10.1103/PhysRevE.93.012613

Martínez, L., Andrade, R., Birgin, E. G., & Martínez, J. M. (2009). PACKMOL: A package for building initial configurations for molecular dynamics simulations. *Journal of Computational Chemistry*, *30*(13), 2157–2164. https://doi.org/10.1002/jcc.21224

Ochi, M., Wan, B., Bao, Q., & Burgess, D. J. (2021). Influence of PLGA molecular weight distribution on leuprolide release from microspheres. *International Journal of Pharmaceutics*, *599*, 120450. https://doi.org/10.1016/j.ijpharm.2021.120450

Santana-Bonilla, A., López-Ríos de Castro, R., Sun, P., Ziolek, R. M., & Lorenz, C. D. (2023). Modular Software for Generating and Modeling Diverse Polymer Databases. *Journal of Chemical Information and Modeling*, *63*(12), 3761–3771. https://doi.org/10.1021/acs.jcim.3c00081

Schmid, F. (2023). Understanding and Modeling Polymers: The Challenge of Multiple Scales.

DRAFT

ACS Polymers Au, *3*(1), 28–58. https://doi.org/10.1021/acspolymersau.2c00049

Stipa, P., Marano, S., Galeazzi, R., Minnelli, C., & Laudadio, E. (2021). Molecular dynamics simulations of quinine encapsulation into biodegradable nanoparticles: A possible new strategy against Sars-CoV-2. *European Polymer Journal*, *158*, 110685. https://doi.org/10.1016/j.eurpolymj.2021.110685

Sun, J., Walker, J., Beck-Broichsitter, M., & Schwendeman, S. P. (2022). Characterization of commercial PLGAs by NMR spectroscopy. *Drug Delivery and Translational Research*, *12*(3), 720–729. https://doi.org/10.1007/s13346-021-01023-3

Thompson, M., Wagner, J., Gilmer, J. B., Timalsina, U., Quach, C. D., Boothroyd, S., & Mitchell, J. A. (2024). *OpenFF Interchange*. Zenodo. https://doi.org/10.5281/zenodo.11389943

Triandafilidi, V., Rottler, J., & Hatzikiriakos, S. G. (2016). Molecular dynamics simulations of monodisperse/bidisperse polymer melt crystallization. *Journal of Polymer Science Part B: Polymer Physics*, *54*(22), 2318–2326. https://doi.org/10.1002/polb.24142

Wagner, J., Thompson, M., Mobley, D. L., Chodera, J., Bannan, C., Rizzi, A., trevorgokey, Dotson, D. L., Mitchell, J. A., jaimergp, Camila, Behara, P., Bayly, C., JoshHorton, Pulido, I., Wang, L., Lim, V., Sasmal, S., SimonBoothroyd, … Zhao, Y. (2024). *Openforcefield/openff-toolkit: 0.16.0 Minor feature and bugfix release*. Zenodo. https://doi.org/10.5281/zenodo.10967071

Wan, B., Andhariya, J. V., Bao, Q., Wang, Y., Zou, Y., & Burgess, D. J. (2021). Effect of polymer source on in vitro drug release from PLGA microspheres. *International Journal of Pharmaceutics*, *607*, 120907. https://doi.org/10.1016/j.ijpharm.2021.120907

Wang, L., Behara, P. K., Thompson, M. W., Gokey, T., Wang, Y., Wagner, J. R., Cole, D. J., Gilson, M. K., Shirts, M. R., & Mobley, D. L. (2024). The Open Force Field Initiative: Open Software and Open Science for Molecular Modeling. *The Journal of Physical Chemistry B*, *128*(29), 7043–7067. https://doi.org/10.1021/acs.jpcb.4c01558

DRAFT