OPEN MAINFRAME PROJECT

Membership Overview

Find the latest version of this deck in your [LFX Organizational Dashboard](#).

Antitrust Compliance Notice

Open Mainframe Project meetings involve participation by industry competitors, and it is the intention of the Open Mainframe Project to conduct all of its activities in accordance with applicable antitrust and competition laws. It is therefore extremely important that attendees adhere to meeting agendas, and be aware of, and not participate in, any activities that are prohibited under applicable US state, federal or foreign antitrust and competition laws.

Examples of types of actions that are prohibited at Open Mainframe Project meetings and in connection with Open Mainframe Project activities are described in the Linux Foundation Antitrust Policy. If you have questions about these matters, please contact your company counsel, or if you are a member of the Open Mainframe Project, feel free to contact Andrew Updegrove of the firm of Gesmer Updegrove LLP, which provides legal counsel to the Open Mainframe Project.

OPEN MAINFRAME PROJECT

The Open Mainframe Project was founded in 2015, as a focal point for deployment and use of Linux and Open Source in a mainframe computing environment.

Open Source is the collective thread within leading organizations that look to leverage their technology infrastructure as a competitive advantage. The mainframe design principles of security, stability, scalability, and performance are important to these leading organizations, and having the mainframe interoperable in a hybrid infrastructure enables leading organizations to realize its benefits. Open Mainframe Project believes this is best achieved as a community through open source.

Open Mainframe Project hosts 17 projects and working groups and is supported by 40 organizations.

Vision

The mainframe is an active, integrated, and essential part of modern enterprise IT, consumable by mainstream developers and users, and driven by a vibrant open source community.

Mission

To achieve the vision of the Open Mainframe Project by…

Setting a high bar for application development on the mainframe through documentation, API development, and a security-first approach.

Showcase the mainframe of today to both the mainframe ecosystem as well as the broad enterprise IT community.

Enable the mainframe to be more consumable by developers with a transparent experience in leveraging the value propositions of the mainframe.

Ensure the mainframe aligns well in the changing enterprise IT landscape of cloud-native and DevOps.

Open Mainframe Project:

part of The Linux Foundation ecosystem of sustainable open source

For the last 16 years, The Linux Foundation has provided unparalleled support for open source communities through financial and intellectual resources, governance structure, IT infrastructure, services, events, and training.

Dedicated to building sustainable ecosystems around open source projects, The Linux Foundation is working with the global technology community to solve the world's hardest problems through open source and **creating the largest shared technology investment in history**.

The Linux Foundation is the umbrella organization for **more than 1000 open source projects** accelerating open technology development and commercial adoption. Some of the game-changing initiatives hosted by The Linux Foundation include:

Check out the 2022 Annual Report for more!

Our fourth annual report showcases the amazing impacts the Open Mainframe Project has had in driving innovation through collaborative development, with a look to 2023.

Download and share with your colleagues and networks!

openmainframeproject.org/annual-report/2022

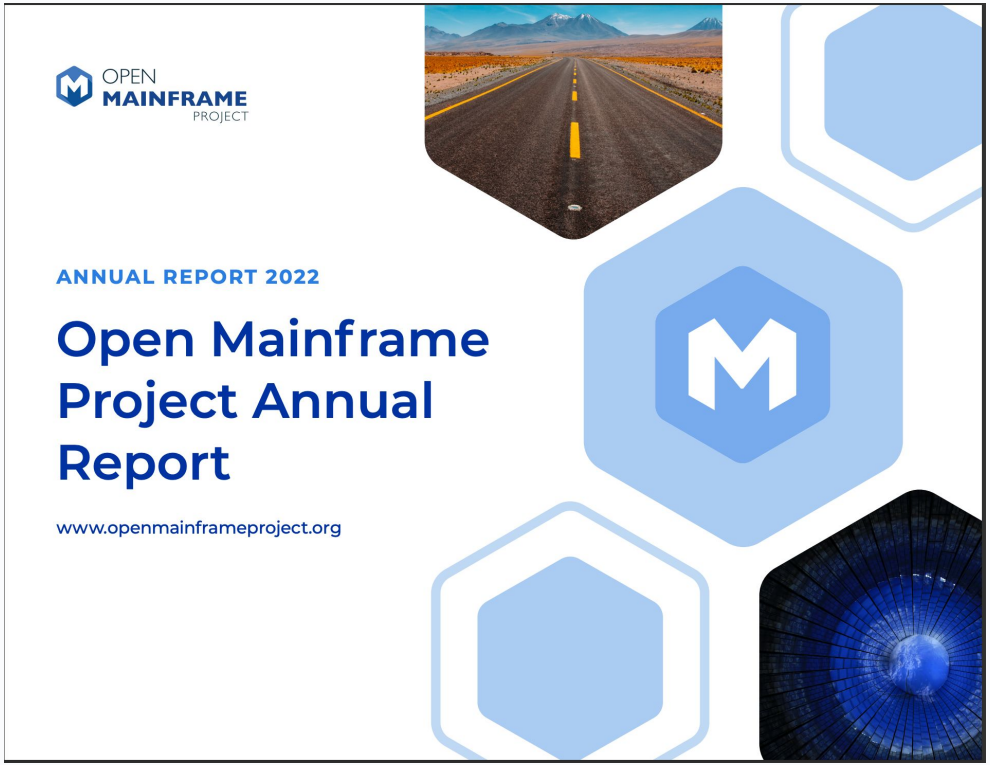

Member Organizations

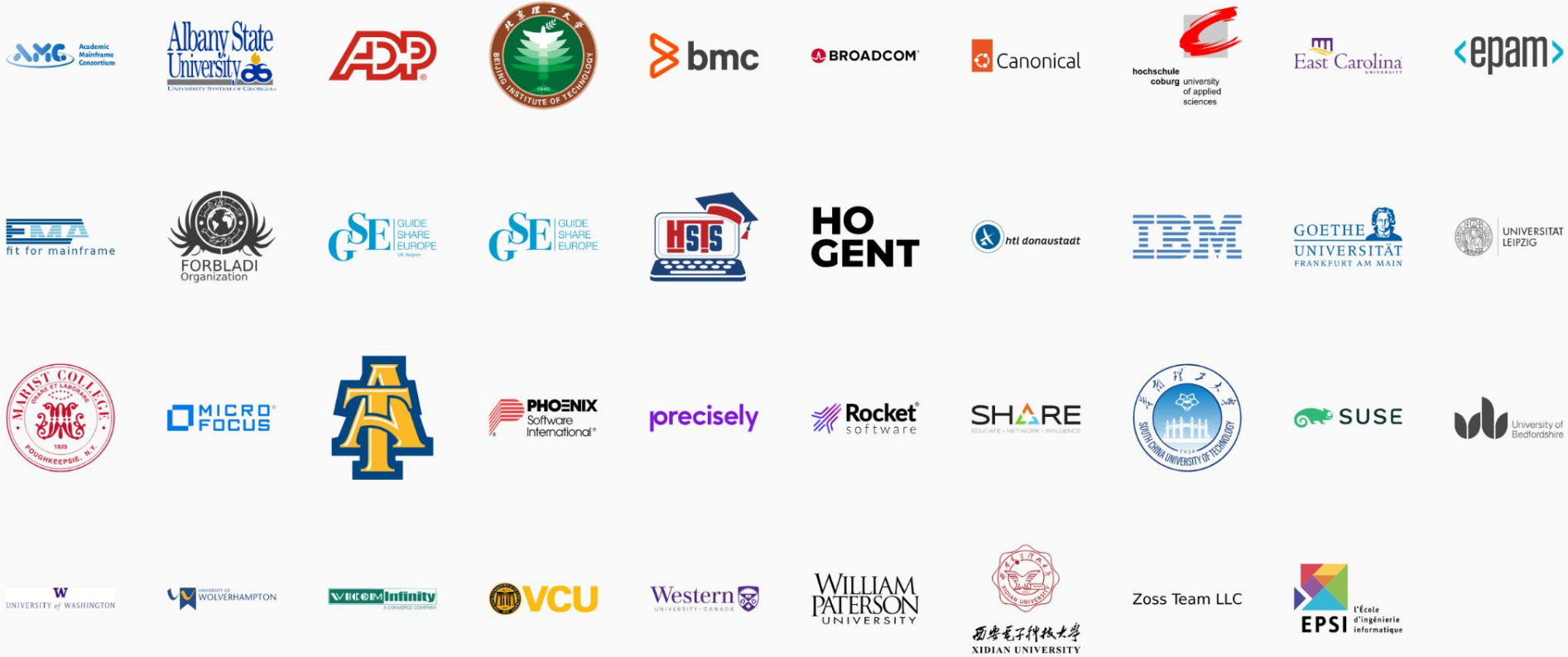

Learn more about membership at openmainframeproject.org/join

Open Mainframe Project enables this innovation

Active Open Mainframe Projects (4)

- OPEN MAINFRAME PROJECT COBOL Programming Course
- OPEN MAINFRAME PROJECT GenevaERS The Single-Pass Optimization Engine
- OPEN MAINFRAME PROJECT Education
- OPEN MAINFRAME PROJECT Zowe

Incubation Open Mainframe Projects (7)

- OPEN MAINFRAME PROJECT Ambitus
- CBT Tape
- OPEN MAINFRAME PROJECT COBOL Check
- OPEN MAINFRAME PROJECT Feilong
- OPEN MAINFRAME PROJECT Galasa
- OPEN MAINFRAME PROJECT Software Discovery Tool
- OPEN MAINFRAME PROJECT Tessia

Sandbox Open Mainframe Projects (3)

- OPEN MAINFRAME PROJECT TerseDecompress
- OPEN MAINFRAME PROJECT TSTerm
- OPEN MAINFRAME PROJECT z/VM Community Tools

Open Mainframe Project Working Group (3)

- OPEN MAINFRAME PROJECT COBOL Working Group
- OPEN MAINFRAME PROJECT Linux Distributions Working Group
- OPEN MAINFRAME PROJECT Modernization WORKING GROUP

Learn about all Open Mainframe projects at https://openmainframeproject.org/our-projects/

Broad Open Source Supported on Mainframe

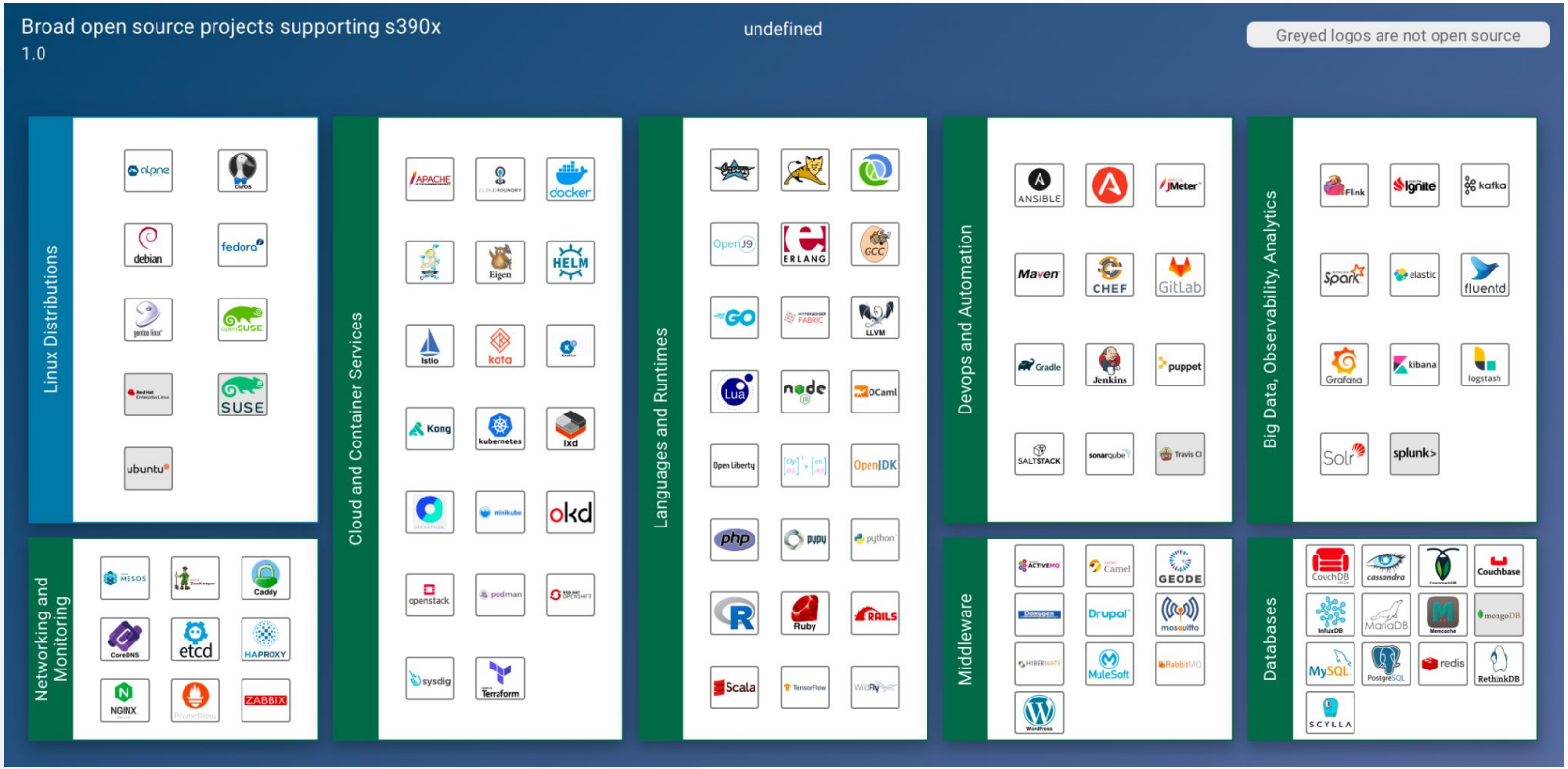

Source: https://landscape.openmainframeproject.org/fullscreen/open-source

Open Mainframe Project Governance at a glance

Cross-project collaboration
Project Lifecycle Management
Developer Voice to GB

Technical Advisory Council (TAC)

Open Mainframe Project Governing Board

Strategy & Priorities
Budget
Marketing Strategy & Events
Legal & overall governance

Zowe | ADE | Mentorship | Zorow | etc

Developer Communities

Marketing Committee

Annual Marketing Plan
PR
Events
Content/Web
Branding
Market Development

The Linux Foundation Internal Use Only

Governing Board

Comprised of one voting representative from each Platinum Open Mainframe Project member, 1 annually elected Silver member representative per 10 Silver members, 1 annually elected Academic member representative per 10 Academic members, the TAC Chairperson, and attended by the Marketing Committee Chair, the Governing Board's responsibilities include:

- Approving a budget
- Electing a Chair to preside over Governing Board meetings, authorize expenditures approved by the budget and manage any day-to-day operations
- Overseeing all Project business and marketing matters

Current Governing Board members listed at
https://www.openmainframeproject.org/about/governing-board

Len Santalucia

Governing Board Chair

Vicom Infinity – CTO and Business Development Manager

Len Santalucia has been in the IT industry since 1973.

He is presently the Chief Technology Officer and the Business Development Manager for Vicom Infinity, Inc, the Chairperson for the Linux Foundation Open Mainframe Project, a member of the IBM Z Academic Initiative advocate leadership team, an Advisory Board member at Hofstra, Marist College, VCU, and NCAT Universities, an IBM Champion, and the consulting specialist for the Binghamton University ES2 Research Center. Len is also a 30 year IBM veteran.

Governing Board Representatives

Len Santalucia
Chair
CTO
Vicom Infinity, Inc.

Alan Clark
CTO Office
SUSE LLC

Cam Seay
Instructor
East Carolina University

Harry Williams
CTO
Marist College

Jeff Cherrington
VP, Product Management, Systems
Rocket Software, Inc.

Martin Kennedy
MD
Citi

Meredith Stowell
VP, IBM Z Ecosystem
International Business Machines Corporation

Peter Wassel
Director, Product Management
Broadcom Corporation

Phil Tully
LinuxONE Engineering Operations Director
Citi

Victor Giusto
Sr. Director Technical Services
Automatic Data Processing, Inc. (ADP)

5 year plan - align 2023 focuses

Ensure long-term sustainability for open source on the mainframe through the Open Mainframe Project

- ➔ Open Mainframe Summit being the predominant event in the mainframe industry.
- ➔ Bringing in key vendor-neutral events and organizations in the mainframe ecosystem, namely SHARE, GSE, and VM Workshop, to be formally part of the Open Mainframe Project or tightly coordinated
- ➔ Build cross-functional working groups with organizations in related domains, namely CNCF, HyperLedger, FINOS, and CD Foundation.

Open Mainframe Project as the agent of change in where/when/how workloads are implemented for the mainframe ecosystem

- ➔ Annual revenues at $1M USD
- ➔ Establish a project-owned and managed mainframe infrastructure for hosted project use.

Make Open Mainframe Project the primary vendor-neutral organization for community collaboration on the mainframe

- ➔ 20 mainframe customers publicly referencing their use of open-source projects as part of their mainframe workloads.
- ➔ 3 new "Zowe" impact/scope projects active at the Open Mainframe Project.
- ➔ Center of gravity for diversity and next-generation activities in mainframe

Goals and Objectives posted at https://github.com/openmainframeproject/foundation/tree/main/goals

Ensure long-term sustainability for open source on the mainframe through the Open Mainframe Project

- Open Mainframe Summit being the predominant event in the mainframe industry.
- Bringing in key vendor-neutral events and organizations in the mainframe ecosystem, namely SHARE, GSE, and VM Workshop, to be formally part of the Open Mainframe Project or tightly coordinated
- Build cross-functional working groups with organizations in related domains, namely CNCF, HyperLedger, FINOS, and CD Foundation.

2023 Focus - Build partnerships

- FINOS
  - Co-locate with for events to better engage financial sector
- CD Foundation
  - Build joint messaging on DevOps
- SHARE, GSE, VM Workshop
  - Formalize linkages and ensure there aren't overlaps/competition

Open Mainframe Project as the agent of change in where/when/how workloads are implemented for the mainframe ecosystem

- ➔ **Annual revenues at $1M USD**
- ➔ **Establish a project-owned and managed mainframe infrastructure for hosted project use.**

2023 Focus - Get mainframe infrastructure up and running

- ➔ Add additional funding - target $250k funding
- ➔ Build process and policy for usage to be managed by the TAC
- ➔ Have all hosted projects and 10 broad open source projects using infrastructure by end of 2023

Make Open Mainframe Project the primary vendor-neutral organization for community collaboration on the mainframe

- ➔ 20 mainframe customers publicly referencing their use of open-source projects as part of their mainframe workloads.
- ➔ 3 new "Zowe" impact/scope projects active at the Open Mainframe Project.
- ➔ Center of gravity for diversity and next-generation activities in mainframe

2023 Focus - Grow customer usage, diversity, mentorship, and training

- ➔ Each active stage project to develop 1 use-case
- ➔ Create three new member testimonials
- ➔ Double diversity blog posts and events
- ➔ Build out and release Zowe training program
- ➔ Create whitepaper on COBOL usage
- ➔ Build thought leadership on modernization
- ➔ Grow mentorship program to host mentorships year-round

Appointing your Governing Board representative

(Platinum Members only)

As a Platinum Member, you are entitled to appoint a representative from your organization to serve on the Governing Board. Expectations of this include..

- Attending quarterly Governing Board meetings (generally 2nd Wednesday of the 2nd month of the quarter at 2:00pm US Eastern Time)
- Participation in membership recruitment activities.
- Availability for time-to-time for strategic discussions and calls.

ACTION: To appoint your representative and your alternate, please file a request at servicedesk.openmainframeproject.org, and have the representatives create an LF ID.

You can change your representative at any time by making a request at servicedesk.openmainframeproject.org.

Silver Member Governing Board representative

(Silver Members only)

Per the Open Mainframe Project charter, Section 3(a)(iii), the Silver Member class is entitled to elect…

> *one Silver Member representative (rounded down to the nearest whole number, but at least one at any time there is at least one Silver Member of the Project) elected annually by the Silver Members for every 10 Silver Members; with no more than three Silver Member representatives;*

The Silver Member class elects new representative(s) during the month of December to serve a term from January 1st through December 31st of that calendar year.

ACTION: Look for details regarding the election in November.

If you have any questions about this process or the role, please contact us at servicedesk.open mainframe project.org.

Len Santalucia

Governing Board representative for Silver Membership class

Vicom Infinity – CTO and Business Development Manager

Len Santalucia has been in the IT industry since 1973.

He is presently the Chief Technology Officer and the Business Development Manager for Vicom Infinity, Inc, the Chairperson for the Linux Foundation Open Mainframe Project, a member of the IBM Z Academic Initiative advocate leadership team, an Advisory Board member at Hofstra, Marist College, VCU, and NCAT Universities, an IBM Champion, and the consulting specialist for the Binghamton University ES2 Research Center. Len is also a 30 year IBM veteran.

Academic Institution Member Governing Board representative

(Academic Institution Members only)

Per the Open Mainframe Project charter, Section 3(a)(iv), the Academic Institution Member class is entitled to elect…

> *one Academic Institution Member representative (rounded down to the nearest whole number, but at least one at any time there is at least one Academic Institution Member of the Project) elected annually by the Academic Institution Members for every 10 Academic Institution Members; with no more than three Academic Institution Member representatives;*

The Academic Institution Member class elects new representative(s) during the month of December to serve a term from January 1st through December 31st of that calendar year.

ACTION: Look for details regarding the election in November.

If you have any questions about this process or the role, please contact us at servicedesk.openmainframeproject.org.

Cameron Seay

Governing Board representative for Academic Institution Membership class

Adjunct Professor at East Carolina University

Cameron Seay is Adjunct Professor at East Carolina University

Harry Williams

Governing Board representative for Academic Institution Membership class

CTO at Marist College

Harry Williams is the Chief Technology Officer of Marist College. He has worked in various technology roles at the college for over 35 years, helping to grow the college from a small local school to a nationally-ranked university. He has been active in user groups, including The VM Workshop and SHARE, where he worked on collaborative software development and sharing information about software and the mainframe. He is currently President of SHARE. He is part of the team helping to offer the LinuxONE Community Cloud. Harry holds an MBA from Marist College and an MS in Computer Information Sciences from Syracuse University.

Technical Advisory Council (TAC)

The TAC is the technical governance heart and soul of the project. As new projects get contributed to the project they get reviewed and approved by this committee.

TAC voting members consist of Platinum Open Mainframe Project members as well as the project leads for all active stage projects. Anyone in the community can attend TAC meetings.

Meets twice monthly on the second and fourth Thursday, 1:00 PM to 2:00 PM ET

All are invited to attend these calls and encouraged to join the technical mailing list for more information:

https://tac.openmainframeproject.org/meetings/

Add Monthly TAC Meeting to your Calendar Now.

Phil Tully

TAC Chairperson

SVP- LinuxOne Engineering and Operations Director

Experience with VM since 1980, first as a student, then as a developer on the Enroute Air Traffic Control operating system using VM virtualization . Since then I have worked with TPF,and z/OS, but continue to return to my roots with VM. Since 1999 I have been getting busy utilizing z/VM and Linux together, to solve our business problems, first at Merrill Lynch, then at IBM, and ADP now at CITI.

Technical Advisory Council (TAC) Representatives

Phil Tully
Chair
LinuxONE Engineering Operations Director
Citi

Andrea Orth
Scrum Master
State Farm Mutual Automobile Insurance Company

Giancarlo Frix
Senior Software Developer
Rocket Software

Gregory MacKinnon
Distinguished Engineer
Broadcom Corporation

Joe Bostian
Open Source and Analytics Architect
International Business Machines Corporation

Lauren Valenti
Head of Mainframe Education and Customer Engagement
Broadcom Corporation

Nikolay Gueorguiev
IBM Mainframe Consultant
SUSE LLC

Sean Grady
Senior Software Architect
Rocket Software, Inc.

Sudharsana Srinivasan
IBM Z Influencer Program Manager
International Business Machines Corporation

Appointing your TAC representative

(Platinum Members only)

As a Platinum Member, you are entitled to appoint a representative from your organization to serve on the TAC. Expectations of this include..

- Attending twice monthly meetings (generally 2nd and 4th Thursdays of the month at 1:00pm US Eastern Time).
- Serve as an advisor to one or more hosted projects or working groups.
- Availability for time-to-time for strategic discussions and calls.

ACTION: To appoint your representative, please file a request at servicedesk.openmainframeproject.org, and have the representatives create an LF ID.

You can change your representative at any time by making a request at servicedesk.openmainframeproject.org.

Contribute to Our Projects - anyone can!

Contribute to an existing project:

- Submit a PR with a bugfix or new feature
- Pick existing GitHub issue as a sample project
- Integrate with a new app / contribute plugin
- Help improve project documentation
- Submit additional test cases
- Join the TSC discussion: dev mailing list, conf calls

Get involved with the TAC or Working Group:

- DevOps / CI expertise always useful
- Interest / expertise in security especially welcome
- Join the TAC discussions: mailing list, conf calls, working groups

More information at
tac.openmainframeproject.org/engagement

OPEN MAINFRAME PROJECT

Getting Involved in Projects

All of the projects hosted at the Open Mainframe Project are open and transparent, and welcome participation from anyone interested in the technology areas. Each project publishes thier governance processes within thier project repo (typically in the README.md file or in a GOVERNANCE.md file within the primary project repo or TSC repo) on roles within the community and how decision making is made.

TAC Meetings

Learn more about joining the public meetings of the Technical Advisory Council (TAC) on the Meetings page

Mailing Lists and Slack channels for hosted projects

Each project hosted at the Open Mainframe Project collaborates on open channels that are welcome for anyone in the community to participate in. See the below list of channels for each project.

All Slack channels referenced below are part of the Open Mainframe Project Slack organization

ADE	Repo: https://github.com/openmainframeproject/ade Website: http://ade.openmainframeproject.org Slack: #ade Leads: James Caffrey
COBOL Programming Course	Repo: https://github.com/openmainframeproject/cobol-programming-course Website: https://www.openmainframeproject.org/projects/cobolprogrammingcourse Mailing List: https://lists.openmainframeproject.org/g/cobol-course-discussion Slack: #cobol-programming-course

Landscape of Open Source Projects Only on Mainframe

Source: https://landscape.openmainframeproject.org/fullscreen

Marketing Committee

The Open Mainframe Project Marketing Committee is open to all Open Mainframe Project members and is charged with defining and executing the marketing and outreach strategy.

Voting members of the Marketing Committee consist of one representative from each Platinum member and one annually elected representative from all other classes of membership. Any member is welcome to attend and participate in the discussions and work

Meets monthly on the first Thursday, 3:00 PM to 4:00 PM ET

All are invited to attend these calls and encouraged to join the Marketing Committee mailing list for more information:

https://lists.openmainframeproject.org/g/omp-marketing

Add Monthly Marketing Meeting to your Calendar Now.

Yvette LaMar

Marketing Committee Co-chair

IBM – Director of the IBM Z Influencer Ecosystem

Yvette LaMar is the Director of the IBM Z Influencer Ecosystem for IBM. Her mission is to help build a vibrant IBM Z community, and a strong mainframe technical talent pipeline. She and her team work with universities, students, professional developers, startups, and partners around the world to expand the solution portfolio and build critical technical skills needed in the marketplace by IBM and the broader community.

Stacey Miller

Marketing Committee Co-chair

SUSE – Global Product Marketing Manager for SUSE Linux Enterprise Server for IBM Z and LinuxOne, Real Time, Geo Clustering and Global Services

Stacey Miller is the SUSE Global Product Marketing Manager for SUSE Linux Enterprise Server for IBM Z and LinuxOne, Real Time, Geo Clustering and Global Services. As such, Stacey is responsible for driving SUSE product market strategy and communicating their value to SUSE partners and customers.

Appointing your Marketing Committee representative

(Platinum Members only)

As a Platinum Member, you are entitled to appoint a representative from your organization to serve on the Marketing Committee. Expectations of this include..

- Attending monthly meetings (generally 1st Thursdays of the month at 2:00pm US Eastern Time).
- Collaborate on marketing and outreach activities.
- Availability for time-to-time for strategic discussions and calls.

ACTION: To appoint your representative, please file a request at servicedesk.openmainframeproject.org, and have the representatives create an LF ID.

You can change your representative at any time by making a request at servicedesk.openmainframeproject.org.

Academic Institution, Associate, and Silver Member Marketing Committee representative

(Academic Institution, Associate, and Silver Members only)

Per the Open Mainframe Project charter, Section 5(a)(ii), the Academic Institution, Associate, and Silver Member class is entitled to elect…

> *one representative elected by the Silver, Academic Institution and Associate Members as a class.*

The Academic Institution, Associate, and Silver Member class elects a new representative during the month of December to serve a term from January 1st through December 31st of that calendar year.

ACTION: Look for details regarding the election in November.

If you have any questions about this process or the role, please contact us at servicedesk.openmainframeproject.org.

Donna Hudi

Marketing Committee representative for Academic Institution, Associate, and Silver Member Membership class

Chief Marketing Officer at Phoenix Software

Donna has more than 30 years of financial service, technology, marketing, and executive management experience spanning the asset management, software development, consulting, and non-profit industries. Prior to joining Phoenix Software as their Chief Marketing Officer, she served as the Executive Director and Chief Operating Officer for SHARE Association, the first and largest independent technology association user group. Prior to joining SHARE, she served in various leadership positions where she provided a wide-range of strategic, technology, operational, and marketing guidance and support..

Keep up on Open Mainframe Project Events!

All webinars and events, both in-person and virtual, that Open Mainframe Project will have a presence at will be showcased on our [events page](#).

If you are at an event, [contact us](#) to request a booth branding kit with a booth sign, stickers, and more!

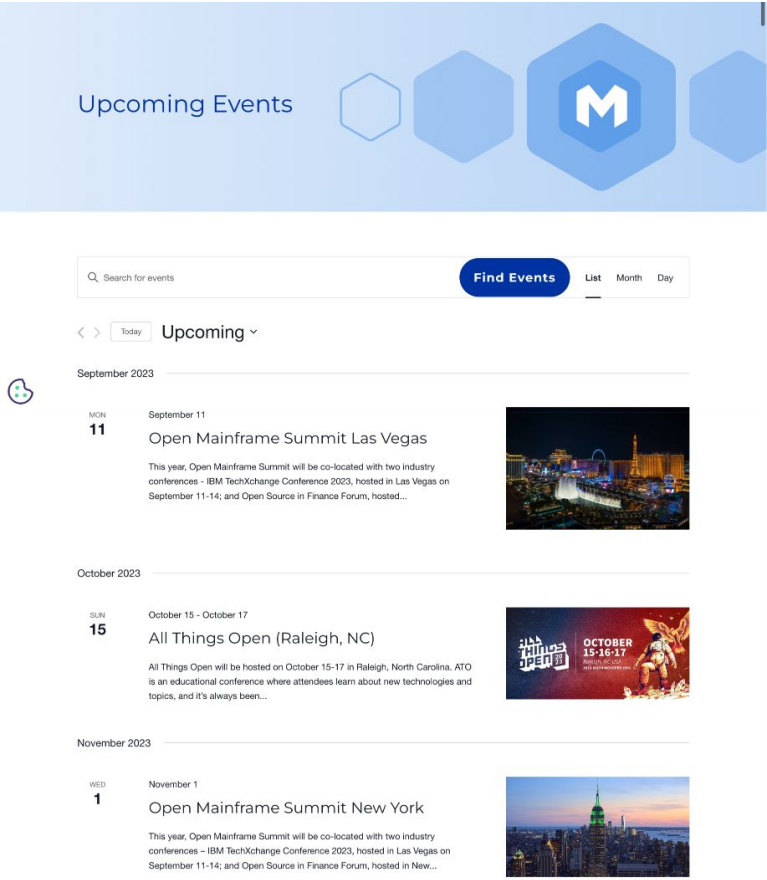

Open Mainframe Project staff

- John Mertic, Executive Director
- Maemalynn Meanor, Director of PR & Communications
- Yarille Kilborn, Project Coordinator
- Gary Schillinger, Podcast Producer
- Deb Giles, Open Mainframe Summit and Events

Contact us at members.openmainframeproject.org

Engaging the Open Mainframe Project staff

- ➔ Member requests can be made at members.openmainframeproject.org
- ➔ Community and project requests can be made at servicedesk.openmainframeproject.org

Guest for the "I Am A Mainframer" podcast If you have an idea of a guest for the "I Am A Mainframer" podcast, let us know here.	Get started
New GitHub repository Request from TSC chair to create a new repository	Get started
New Mailing List Requesting a new mailing list at https://lists.openmainframeproject.org	Get started
New Project/Member announcement Issue type for tracking a new member or project announcement (including project graduation)	Get started
New Slack channel Requesting a new Slack channel in the OMP Slack organization	Get started
New slidedeck to add to OMP SlideShare Submit your slidedeck for inclusion on the OMP SlideShare	Get started
New Zowe Medium blog post Submit a new blog post for consideration for Zowe Medium blog (https://medium.com/zowe)	Get started
New blog post Submit a new blog post for consideration for OMP blog	Get started
New video to put on OMP YouTube Submit your video for inclusion on the OMP YouTube channel	Get started
Submit speaking session or sponsorship for an event to showcase on the OMP Events page Use this template to submit events for the OMP events page to recieve promotion	Get started

Don't see your issue here? Open a blank issue. Edit templates

Make sure you are following us on social!

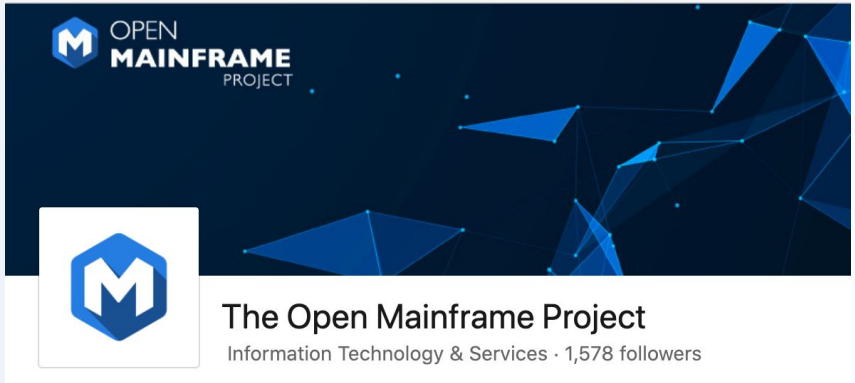

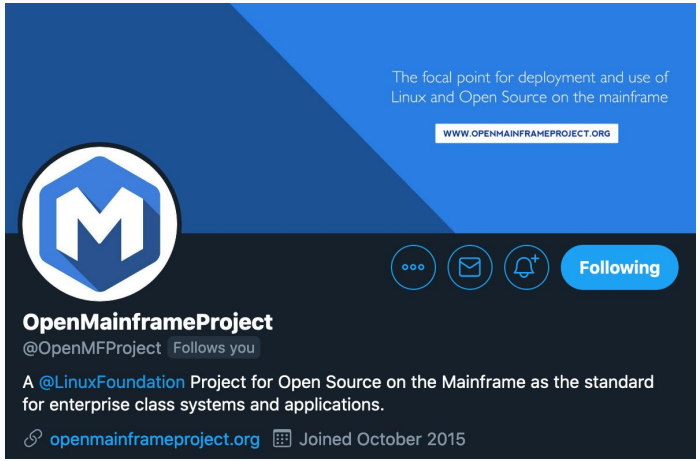

Follow us on LinkedIn at
https://www.linkedin.com/company/the-open-mainframe-project

Follow us on Twitter at
https://twitter.com/OpenMFProject

And sign up for the Open Mainframe Project newsletter to keep up to date on project happenings

OPEN MAINFRAME PROJECT

Leveraging your membership benefits

Announcing your membership

We will include your company in an upcoming momentum press announcement. These are typically done quarterly and timed around events for maximum impact.

ACTION: Please provide 1-2 sentences on your company, name of a spokesperson, and a quote to include in the press announcement. Submit request to members.openmainframeproject.org.

Please note that these announcements are often picked up by press and media, and there may be requests for briefings.

Open Mainframe Project Kicks Off First Quarter with New Members, Additional COBOL and Linux on Z Resources and Launch of the 2nd Annual Open Mainframe Summit

Blog Post

Participate in Outreach Activities

We focus on ensuring our members can advance their thought leadership on open source on the mainframe through our extensive media reach.

ACTION: Key opportunities to leverage now:

- ➔ Submit a guest blog post to the Open Mainframe Project blog and/or Linux.com. Member contributed content must be vendor neutral & talk about an interesting trend or problem in the space.
- ➔ Provide a guest for the "I Am A Mainframer" podcast series
- ➔ Share potential spokespersons who would be interested in participating in other contributed articles, videos, podcasts, and events.
- ➔ Share your news pertaining to one of our projects or your work in the open source on mainframe community for us to amplify and/or offer a quote.
- ➔ Share events you will be at so we can promote your presence and talks relating to Open Mainframe Project.

DevOps.com

LINUX.COM

TechChannel

TFiR

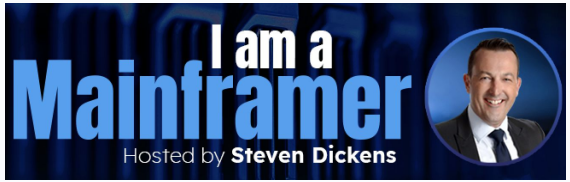

5000+ followers

3000+ followers

1100+ global media articles in 2021 from 5 press announcements

Meet the Open Mainframe Project Ambassadors

Open Mainframe Project Ambassadors are individuals who are passionate about the mainframe technology, recognized for their expertise, and willing to help others learn about it and community. Successful ambassadors are people such as bloggers, influencers, evangelists who are already engaged with an Open Mainframe project in some way including contributing to forums, online groups, community events, etc.

ACTION: If you would like an ambassador to speak at your event, please contact pr@openmainframeproject.org with the name of the conference, date and links.

OPEN **MAINFRAME** PROJECT

AMBASSADOR

Boris Petkov
Manager Software R&D
Broadcom Corporation

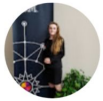

Catie Mooney
Software Engineer
New Jersey Institute of Technology

Dan Kelosky
Principal Software Engineer
Broadcom Corporation

Domenico D'Alterio
Offering Manager, Z Automation
International Business Machines Corporation

Dong Ma
Software Engineer

Elizabeth Joseph
Global Head, Open Source Program Office for IBM zSystems & LinuxONE

Fernando Rijo Cedeno
Software Engineer
Broadcom Corporation

Gregory MacKinnon
Distinguished Engineer
Broadcom Corporation

Hartanto Ario Widjaya
Student
Singapore Management University

Jakub Balhar
Staff Software Engineer
Broadcom Corporation

Jerry Edgington
Senior Technical Analyst
IBM Research

Jessielaine Punongbayan
Senior R&D Engineer
Dynatrace LLC

Joe Bostian
Open Source and Analytics Architect
International Business Machines Corporation

Joe Winchester
Senior Technical Staff Member - Zowe architect
International Business Machines Corporation

Lionel Dyck
Senior Software Developer
Trident Services

Marcus Davage
Lead Product Developer
BMC Software, Inc

Matt Hogstrom
Distinguished Engineer
Broadcom Corporation

Michael Bauer
Product Owner
Broadcom Corporation

Michael DuBois
Sr. Manager, Product Management
Broadcom Corporation

Richelle Anne Craw
R&D Senior Software Engineer
Beta Systems Software

Rose Sakach
Global Product Manager
Broadcom Corporation

Rune Christensen
Lead Software Developer
Bankdata

Sarah Julia Kriesch
Junior Linux-Systemadministrator
Accenture Global Solutions Limited

Steven Dickens
Global Sales Leader
Futurum Research

Sudharsana Srinivasan
IBM Z Influencer Program Manager
International Business Machines Corporation

Timothy Johnson
Associate Software Engineer
Broadcom Corporation

Exclusive opportunities for Open Mainframe Summit

Members have an exclusive opportunity to participate in Open Mainframe Summit, this year in person in Las Vegas and New York. This event is the focal point for the open source and mainframe community, bringing together developers, users, and executives, from the mainframe community and beyond.

Member benefits include…

- Discounts on registration and sponsorship
- Include your news relating to open source on mainframe with our press materials to reach the 20+ reporters and analysts covering the event.
- Onsite meetings with Open Mainframe Project leadership

OPEN MAINFRAME SUMMIT

Las Vegas - September 11th

New York - November 1st

More at openmainframesummit.org

Showcase your career opportunities in mainframe

- Showcase of Open Mainframe Project members who are hiring for mainframe positions
- Not a job board - links to each member's job listings

ACTION: [Provide a link to your job listings](#) specific to mainframe positions

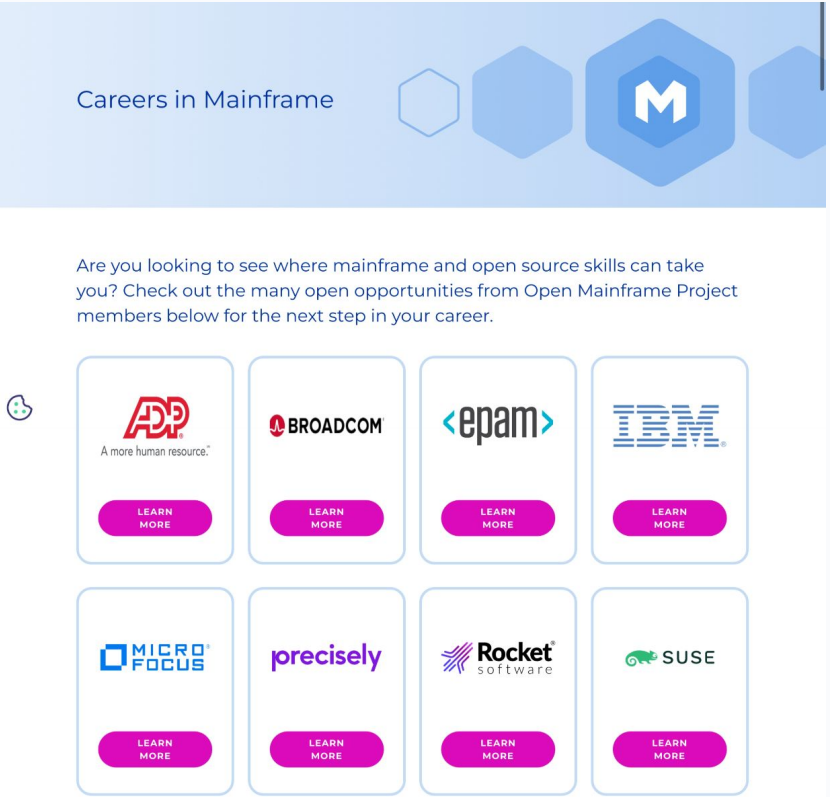

https://www.openmainframeproject.org/resources/careers

Join the Zowe Conformance Program

Zowe Conformance Program enables vendors to showcase their offerings based on Zowe, as well as their capabilities in supporting Zowe end-users.

Zowe Support Provider Conformance Program gives vendors the ability to showcase their Zowe support competencies.

Benefits

- Your offering and logo listed in the Zowe Conformant offering directory or Zowe Conformant Support Provider directory and showcased in Zowe outreach materials
- Exclusive branding marks to use in your product materials
- Participation in the Zowe Advisory Council (ZAC)
- PR announcement for new organizations providing offerings
- Post a guest blog post on your offering on the Open Mainframe Project and Zowe blog

Fees are waived for Open Mainframe Project members

More details at https://www.openmainframeproject.org/projects/zowe/conformance

70+ unique Zowe Conformant offerings

PHOENIX Software International (E)JES	PHOENIX Software International (E)JES	PHOENIX Software International (E)JES	BROADCOM Abend Analyzer for Mainframe	BROADCOM Alert Central	BROADCOM API State Monitor for Zowe API ML	bmc Common REST API (CRA)	BROADCOM Brightside	BROADCOM CA Compliance Event Manager	BROADCOM CA Data Content Discovery	BROADCOM CA Endevor®	BROADCOM CA Endevor® Bridge for Git	BROADCOM CA IDMS
Phoenix Software International	Phoenix Software International	Phoenix Software International	Broadcom	Broadcom	Broadcom	BMC Software	Broadcom	Broadcom	Broadcom	Broadcom	Broadcom	Broadcom
BROADCOM CA JCLCheck™ Workload Automation	BROADCOM CA Mainframe Security Insights Platform	BROADCOM CA MAT	BROADCOM CA Secure Credential Store	BROADCOM CA SYSVIEW® Performance Management	BROADCOM CA z/OS Extended Files	BROADCOM CA z/OS Extended Jobs	MICRO FOCUS ChangeMan® ZMF®	BROADCOM COBOL Control Flow	BROADCOM COBOL Language Support	BROADCOM Code4z	BROADCOM Data Editor for Mainframe	BROADCOM Database Management Solutions for Db2 for z/OS
Broadcom	Broadcom	Broadcom	Broadcom	Broadcom	Broadcom	Broadcom	Novell	Broadcom	Broadcom	Broadcom	Broadcom	Broadcom
BROADCOM Datacom DST API	BROADCOM Debugger for Mainframe	BROADCOM ESP Workload Automation	BROADCOM Explorer for Endevor	BROADCOM File Master™ Plus	BROADCOM HLASM Language Support	IBM IBM Unified Management Server (IMS) for z/OS	IBM Z ChatOps	IBM IBM Z Distribution for Zowe	IBM IBM Z JCL Expert	IBM IBM Z Open Editor	IBM IBM® Z Service Management Explorer	IBM IBM z/OS Workload Interaction Navigator
Broadcom	Broadcom	Broadcom	Broadcom	Broadcom	Broadcom	IBM	IBM	IBM	IBM	IBM	IBM	IBM
Open Mainframe Project Zowe IBM® CICS® Plug-in for Zowe CLI	IBM IBM® Db2 Administration Foundation for z/OS	IBM Db2 DevOps Experience for z/OS	Open Mainframe Project Zowe IBM® Db2® Database Plug-in for Zowe CLI	Open Mainframe Project Zowe IBM® IMS™ Plug-in for Zowe CLI	Open Mainframe Project Zowe IBM MQ for z/OS Plug-in for Zowe CLI	IBM IBM® Remote System Explorer API	IBM Service Automation Suite	IBM Service Management Suite for z/OS	IBM Service Management Units	IBM IBM® Z Netview	IBM IBM® Z System Automation	IBM IBM® Z Workload Scheduler
Open Mainframe Project	IBM	IBM	Open Mainframe Project	Open Mainframe Project	Open Mainframe Project	IBM	IBM	IBM	IBM	IBM	IBM	IBM
Open Mainframe Project Zowe IMS Operations API	BROADCOM JCL Language Support	BROADCOM Mainframe Topology	BROADCOM MAT Analyze	BROADCOM MAT Detect	BROADCOM MAT REST API	BROADCOM NetMaster	BROADCOM OPS/MVS®	Rocket software Rocket Support for Zowe	Rocket software Rocket® PRO/JCL	Rocket software Rocket™ BlueZone Web	BROADCOM Spool™	BROADCOM SymDump
Open Mainframe Project	Broadcom	Broadcom	Broadcom	Broadcom	Broadcom	Broadcom	Broadcom	Rocket Software	Rocket Software	Rocket Software	Broadcom	Broadcom
BROADCOM Tool4z	BROADCOM Vantage™ Storage Resource Manager	BROADCOM View®	BROADCOM Workload Automation CA 7®	IBM z/OS Connect EE	Open Mainframe Project Zowe z/OS FTP Plug-in for Zowe CLI	IBM Zowe CLI CICS Deploy	Open Mainframe Project Zowe Zowe Explorer Extension for FTP	Open Mainframe Project Zowe Zowe Explorer for IBM CICS	Open Mainframe Project Zowe Secure Credential Store Plug-in			
Broadcom	Broadcom	Broadcom	Broadcom	IBM	Open Mainframe Project	IBM	Open Mainframe Project	Open Mainframe Project	Open Mainframe Project			

Host a mentorship

Open Mainframe Project funds mentorships for students to bring new talent into mainframe through contributions to open source. These mentees have made huge impacts on hosted projects such as Zowe, Feilong, COBOL Programming Course, and more, as well as broad open source projects such as Alpine Linux, CloudFoundry, Kubernetes, and more.

Members can provide a mentorship and be a mentor, which is funded by the Open Mainframe Project. This provides a unique opportunity to find new talent.

Contact mentorship@openmainframeproject.org if you are interested.

LF Silver Membership

An Overview of Silver Linux Foundation Membership Benefits

THE LINUX FOUNDATION

WELCOME!

Your contributions and support help the Foundation to provide its supporting programs that enable many hosted open source project communities to thrive.

Members like you are the guiding force that fuels the growth of our projects and the creation of new markets and categories.

We're so thrilled to have you.

– **Jim Zemlin**, Executive Director of the Linux Foundation

THE LINUX FOUNDATION
MEMBER SUMMIT

(1) Summit Invitation

MEMBER BENEFIT — **FEATURED EVENT**

THE LINUX FOUNDATION
MEMBER SUMMIT

The Linux Foundation Member Summit is the *premier event of the year for our community* – bringing all stakeholders and interests together, both virtually and face-to-face, to learn and collaborate with each other bridging business and technical topics.

NOTICE: The Voting contact for Your Linux Foundation membership receives the registration code approximately (3) months prior to the event every year.
Your organization's voting contact is responsible for distributing.

ADDITIONAL BENEFITS:

- 20% off eligible LF Events
- Event Sponsorship Discounts

Contact events@linuxfoundation.org to receive your 20% off code (and/or) sponsorships@linuxfoundation.org to speak to an account manager regarding event sponsorship.

MEMBER BENEFIT — **FEATURED EVENT**

FREE TRAINING COUPONS

Request Training Passes by Submitting This Form.

LEARN MORE: https://training.linuxfoundation.org/
Questions? Contact sales@training.linuxfoundation.org

(10) Certification, eLearning, Exam Passes per year

THE LINUX FOUNDATION

LEGAL SUMMIT

(1) Summit Invitation

MEMBER BENEFIT — **EVENTS/LEGAL**

JOIN THE BI-MONTHLY LEGAL CALL AND NEWSLETTER

Get added to the Member Counsel Mailing List
Make sure your company's internal legal counsel is on the mailing list to receive news and updates about the Legal Summit, including details on how to register for the summit.

Request to Be Added

NEW MEMBER ANNOUNCEMENTS

THE LINUX FOUNDATION

Your Company Logo Featured in the *Member Showcase* (submit logo here)

Post (1) Technical Article to Linux.com
1M views per month
(Guide Here)

Feature Your Org's Events on the *Community Calendar*

Marketing & Press Support

MEMBER BENEFIT — **MARKETING**

MEMBER BADGE

Download your member badge here to showcase your Linux Foundation Membership status proudly on your organization's website.

BETA ACCESS

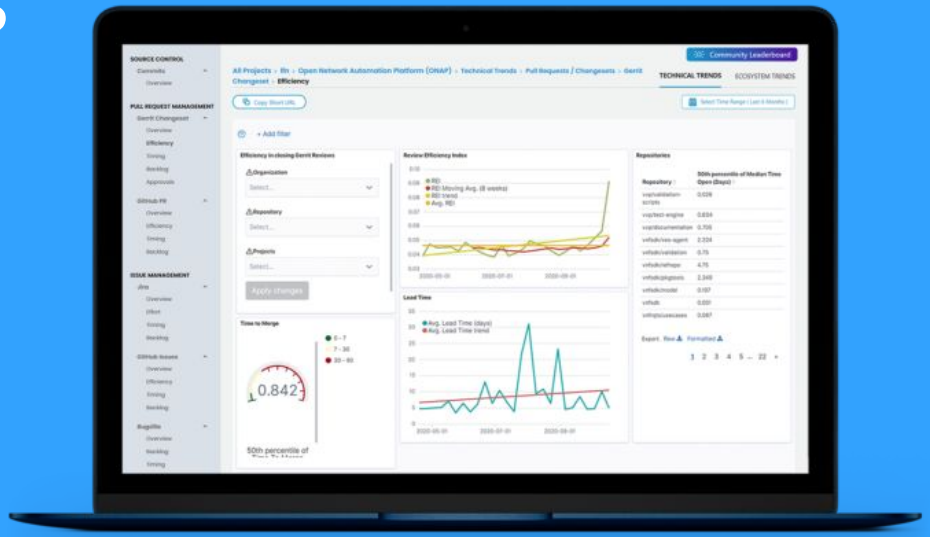

LFX | Insights

MEMBER BENEFIT — **LFX INSIGHTS**

LFX Insights

THE LINUX FOUNDATION

TECHNICAL TRENDS

- Drill into performance metrics
- Track growth + progress of projects
- Measure employee contributions and impact
- Showcase your organization's leadership and technical expertise

ECOSYSTEM TRENDS

- Track performance beyond code
- Identify opportunity to grow community and increase awareness
- Access Top Influencers, Email List Collaborators, Share of Voice metrics

GETTING STARTED

THE LINUX FOUNDATION

Sign up today for an LFID to connect your professional experience (LinkedIn) to your technical contributions (GitHub) and education (LF Certifications), and always be accredited for your accomplishments!

LinkedIn®

GitHub

LINUX KERNEL

Technical Advisory Board Kernel Mentor to coach your lead developer on integrating into the Linux kernel community.

MEMBER BENEFIT — **TECHNICAL**

SPONSOR AN OPEN SOURCE PROJECT

THE LINUX FOUNDATION

Leverage best practices for running an open source program office, starting an open source project in your organization, recruiting developers and legal leadership.

FINANCE SUPPORT

Project Staff Payroll & Benefits Access, Forecasting, Reporting, Account & Expense Management, and Legal + Tax Compliance

INFRASTRUCTURE

Access + Support for LF Infrastructure System *(LFX included)*, Domain Management, and Trademark Management

LEADERSHIP

Access + Support from The Linux Foundation Management Team on Industry Matters and Governance Issues

MEMBER BENEFIT — **FOUNDATION AS A SERVICE**

JOIN FUNDAMENTAL PROJECTS FREE

Join SPDX – SPDX is an open standard for communicating software bill of material information, including provenance, license, security, and other related information. SPDX specification is recognized as the international open standard for security, license compliance, and other software supply chain artifacts as ISO/IEC 5962:2021.

Join Today:
https://enrollment.lfx.linuxfoundation.org/?project=spdx

Join the TODO Group – a program dedicated to assisting organizations establish and maintain an Open Source Program Office (OSPO) – free as a Linux Foundation member.

Join Today:
https://enrollment.lfx.linuxfoundation.org/?project=todogroup

MEMBER BENEFIT — **PARTICIPATION**

Yes, we understand.

If you haven't been involved in an open source project before it can be intimidating to start participating.

Here are some tips for how to get comfortable:

Feel free to lurk
Seeing how other community members interact will help you adjust and learn the social norms in the community

Don't wait for an invitation
Our tools and meetings are open by default, so jump in and introduce yourself, ask questions and share ideas

Read our Code of Conduct
We've set and enforce high standards of professional practice from everyone you'll be meeting

Contact Us

Learn more at linuxfoundation.org.

For general inquiries, questions related to membership, or about our events or training offerings, please visit linuxfoundation.org/about/contact/

Mailing Address

548 Market St
PMB 57274
San Francisco, California
94104-5401 US
Phone/Fax: +1 415 723 9709

Open Mainframe Project and The Linux Foundation Logos

Download Logos

Contact trademark@linuxfoundation.org with any questions. Please review our brand trademark policy here and overview here.

Latest version of this deck posted monthly at openmainframeproject.org/membership-overview

OPEN MAINFRAME PROJECT

Thank you for supporting open source on mainframe!

Find the latest version of this deck at openmainframeproject.org/membership-overview