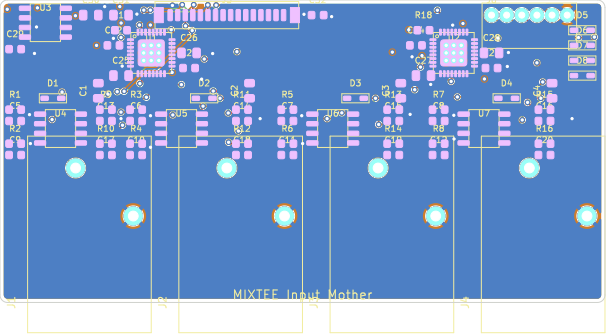
MIXTEE Input Mother