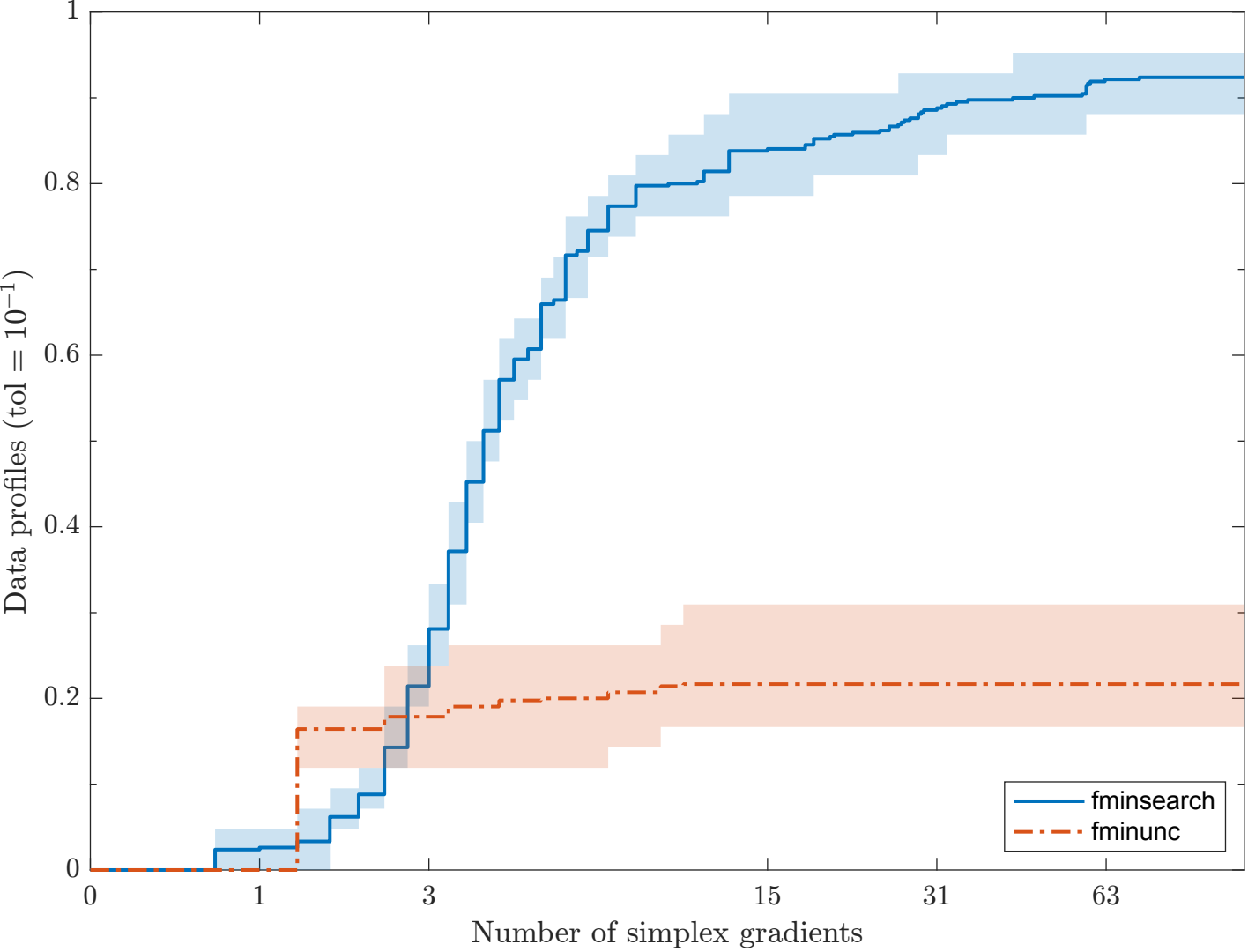
Data profiles (tol = 10^{-1})
Number of simplex gradients
0
0.2
0.4
0.6
0.8
1
0
1
3
15
31
63
fminsearch
fminunc

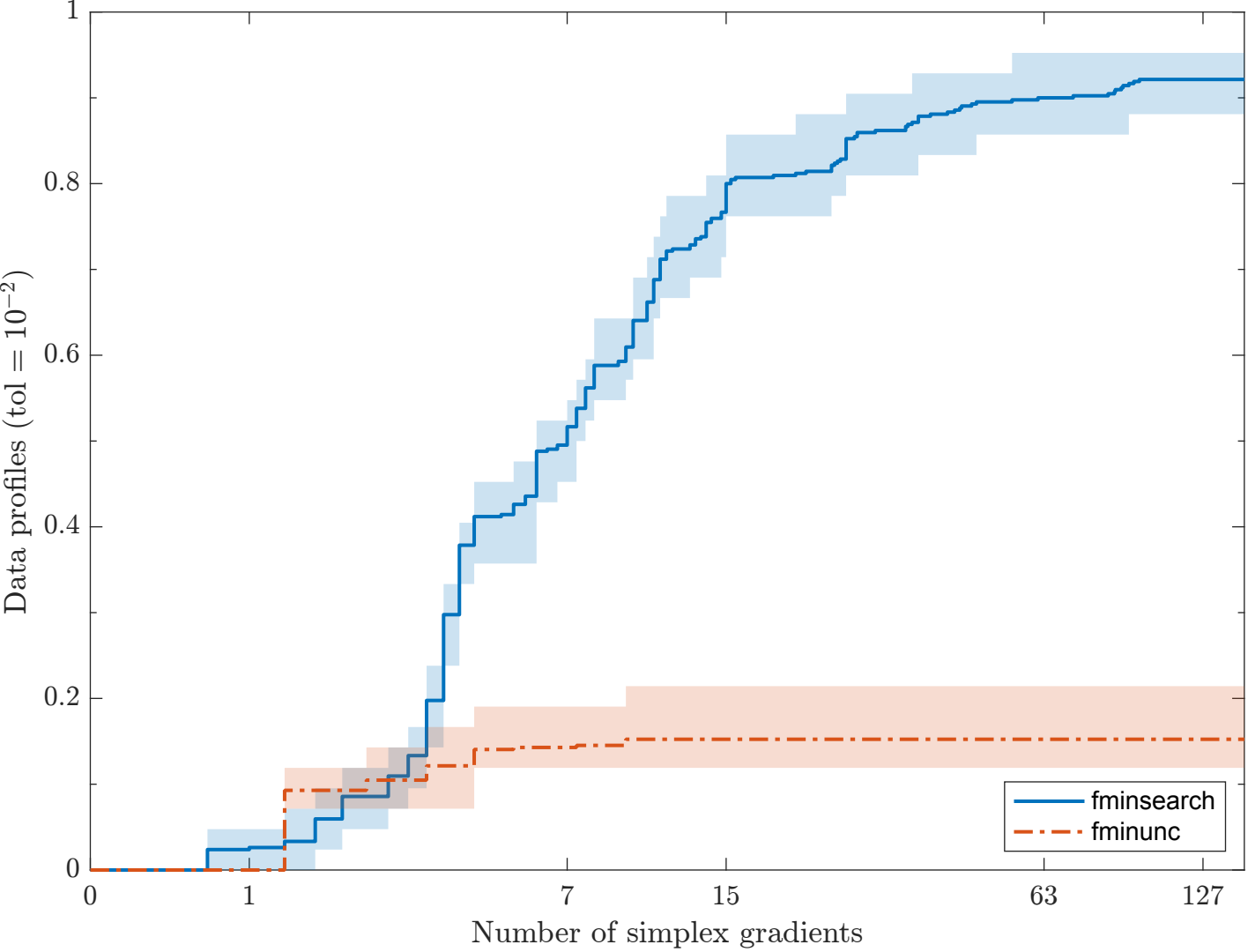
Data profiles (tol = 10^{-2})
Number of simplex gradients
0
0.2
0.4
0.6
0.8
1
0
1
7
15
63
127
fminsearch
fminunc

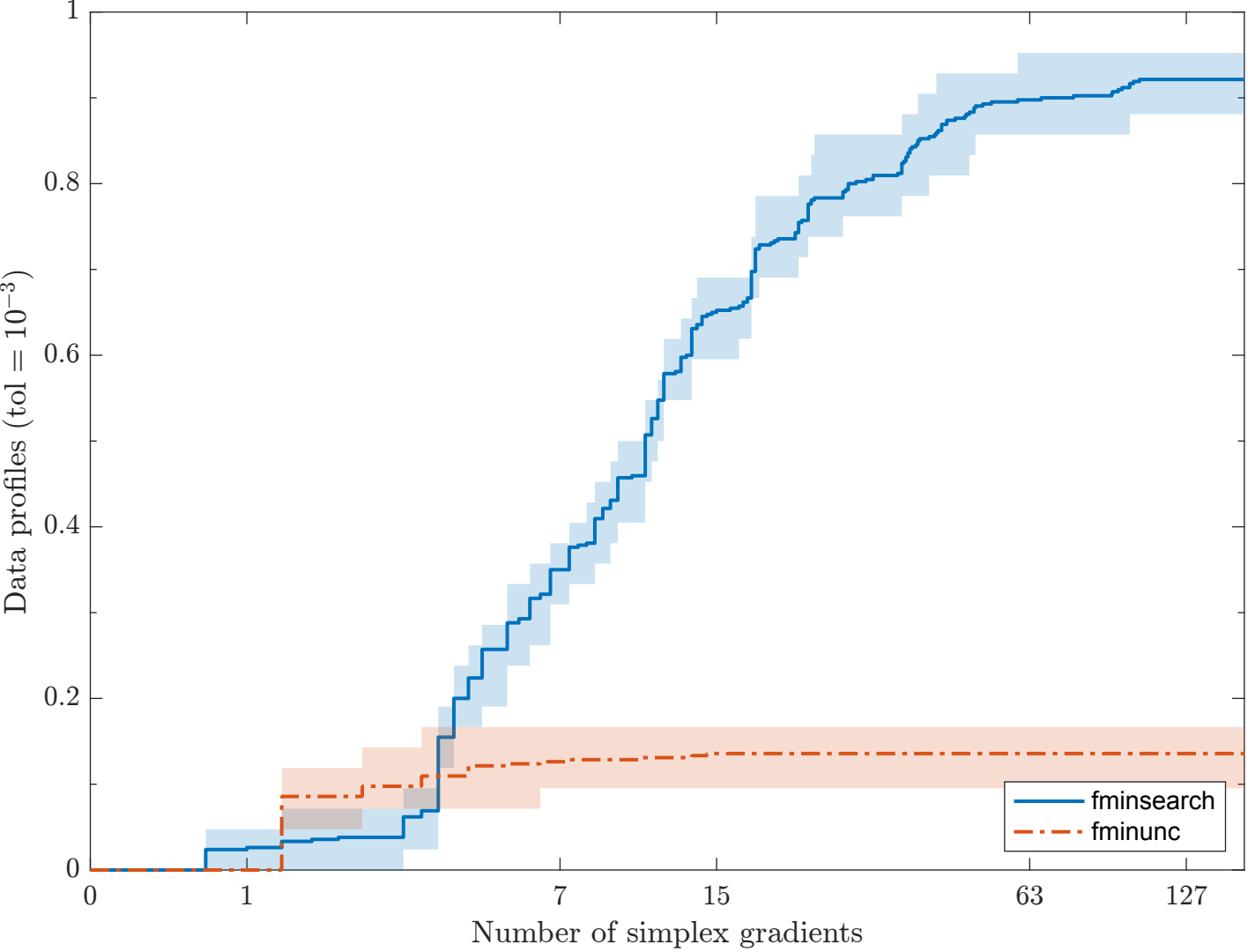
Data profiles (tol = 10^{-3})
Number of simplex gradients
0
0.2
0.4
0.6
0.8
1
0
1
7
15
63
127
fminsearch
fminunc

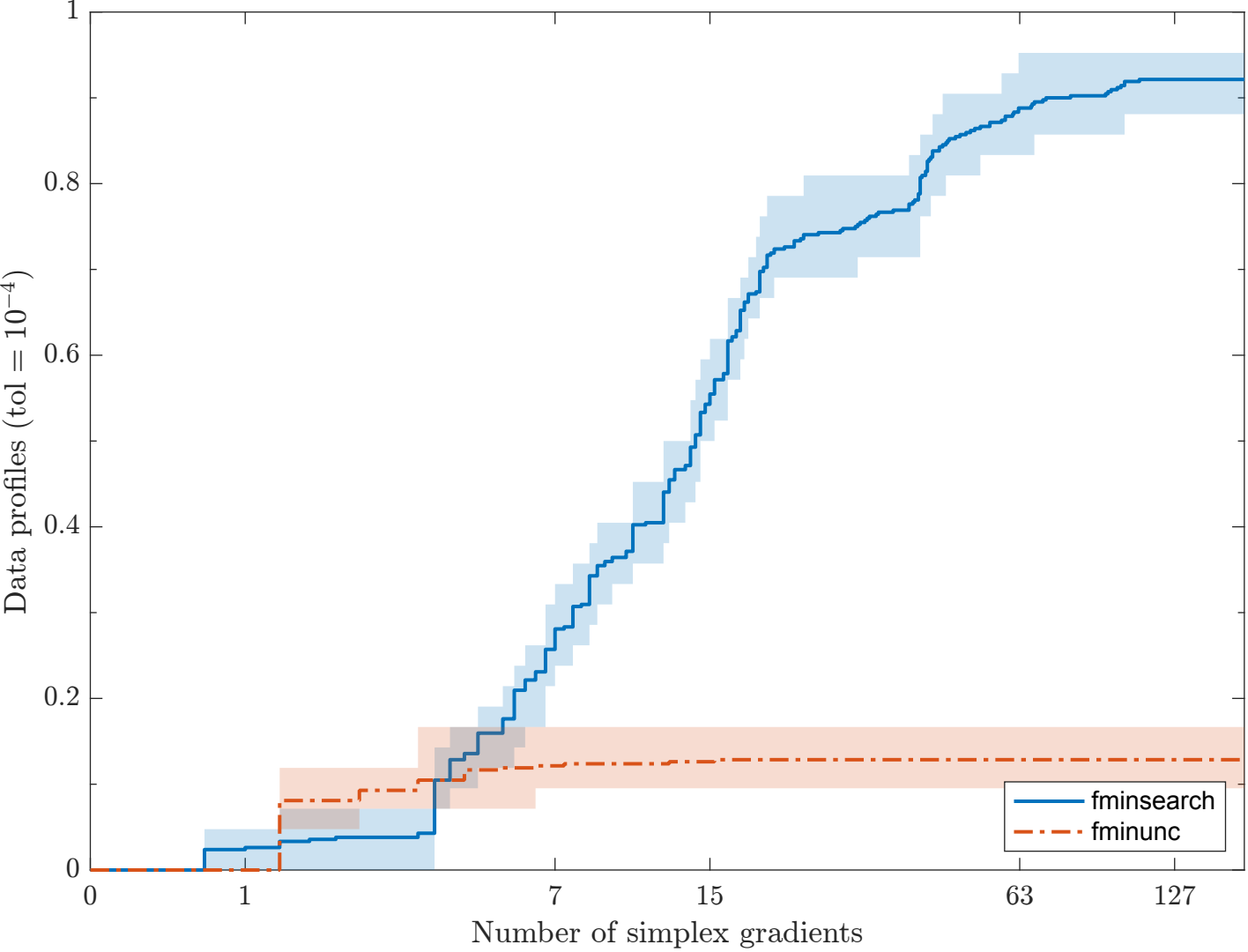
Data profiles (tol = 10^{-4})
Number of simplex gradients
0
0.2
0.4
0.6
0.8
1
0
1
7
15
63
127
fminsearch
fminunc

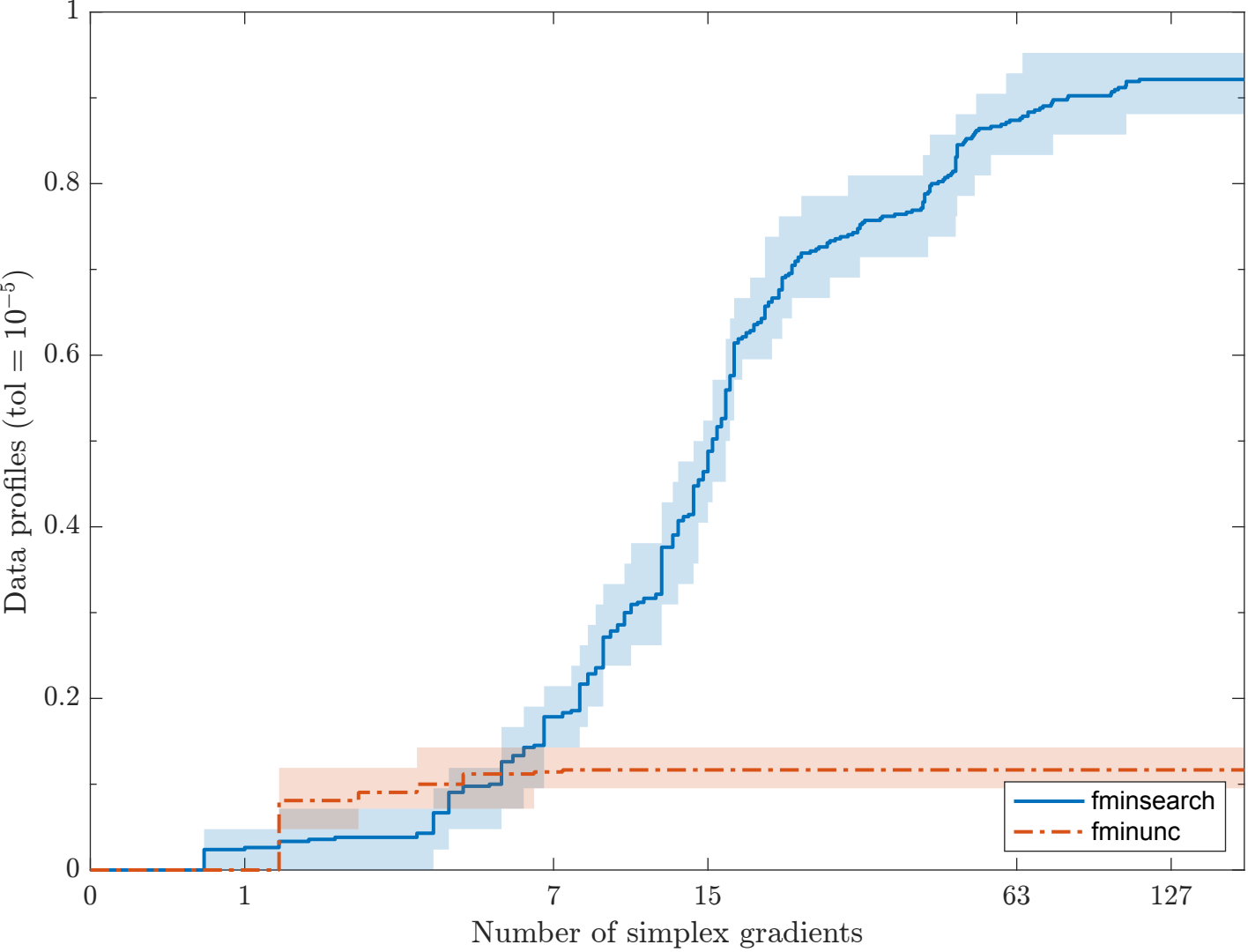
Data profiles (tol = 10^{-5})
1
0.8
0.6
0.4
0.2
0
0
1
7
15
63
127
Number of simplex gradients
fminsearch
fminunc

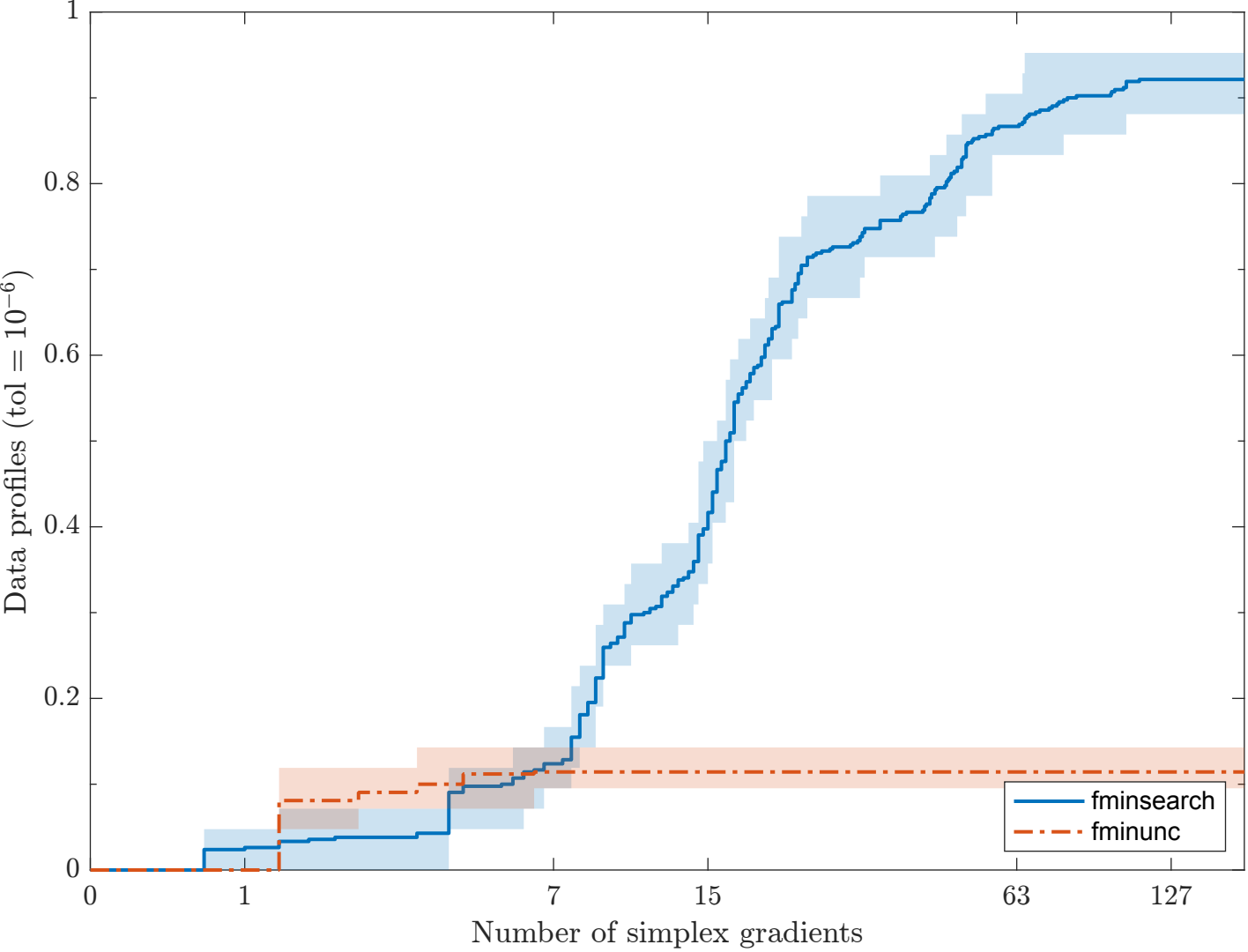
Data profiles (tol = 10^{-6})
Number of simplex gradients
0
0.2
0.4
0.6
0.8
1
0
1
7
15
63
127
fminsearch
fminunc

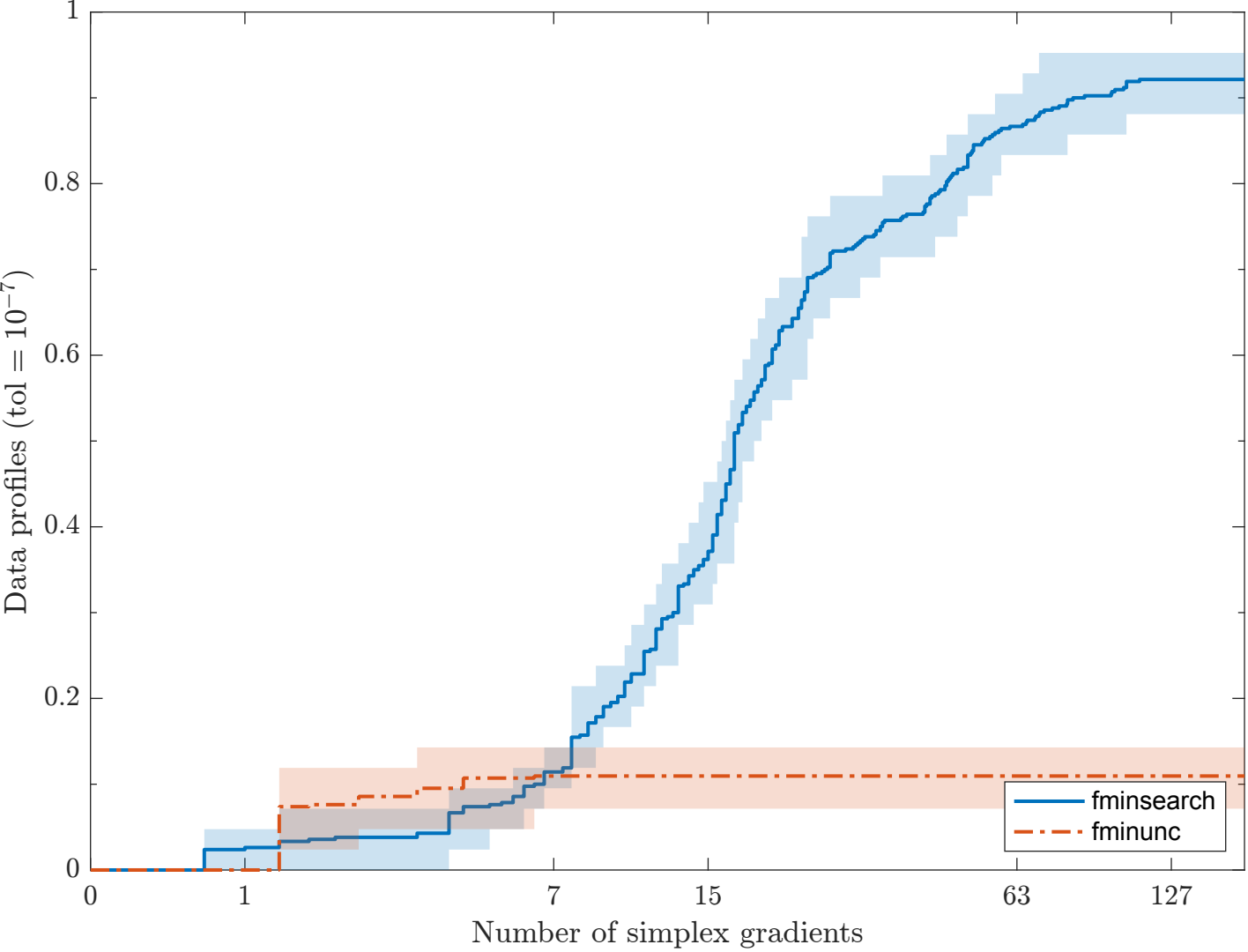
Data profiles (tol = 10^{-7})
Number of simplex gradients
0
0.2
0.4
0.6
0.8
1
0
1
7
15
63
127
fminsearch
fminunc

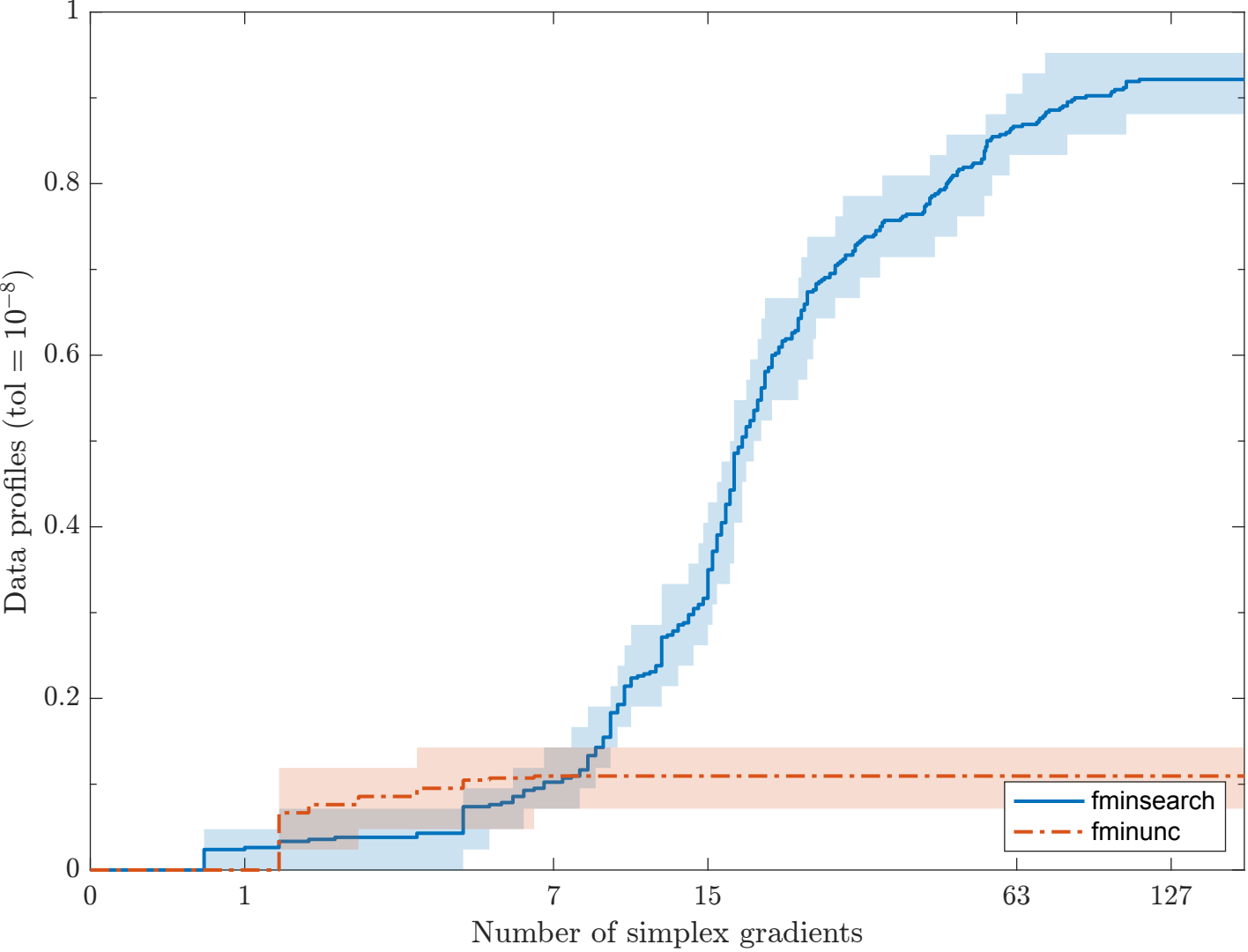
Data profiles (tol = 10^{-8})
Number of simplex gradients
0
0.2
0.4
0.6
0.8
1
0
1
7
15
63
127
fminsearch
fminunc

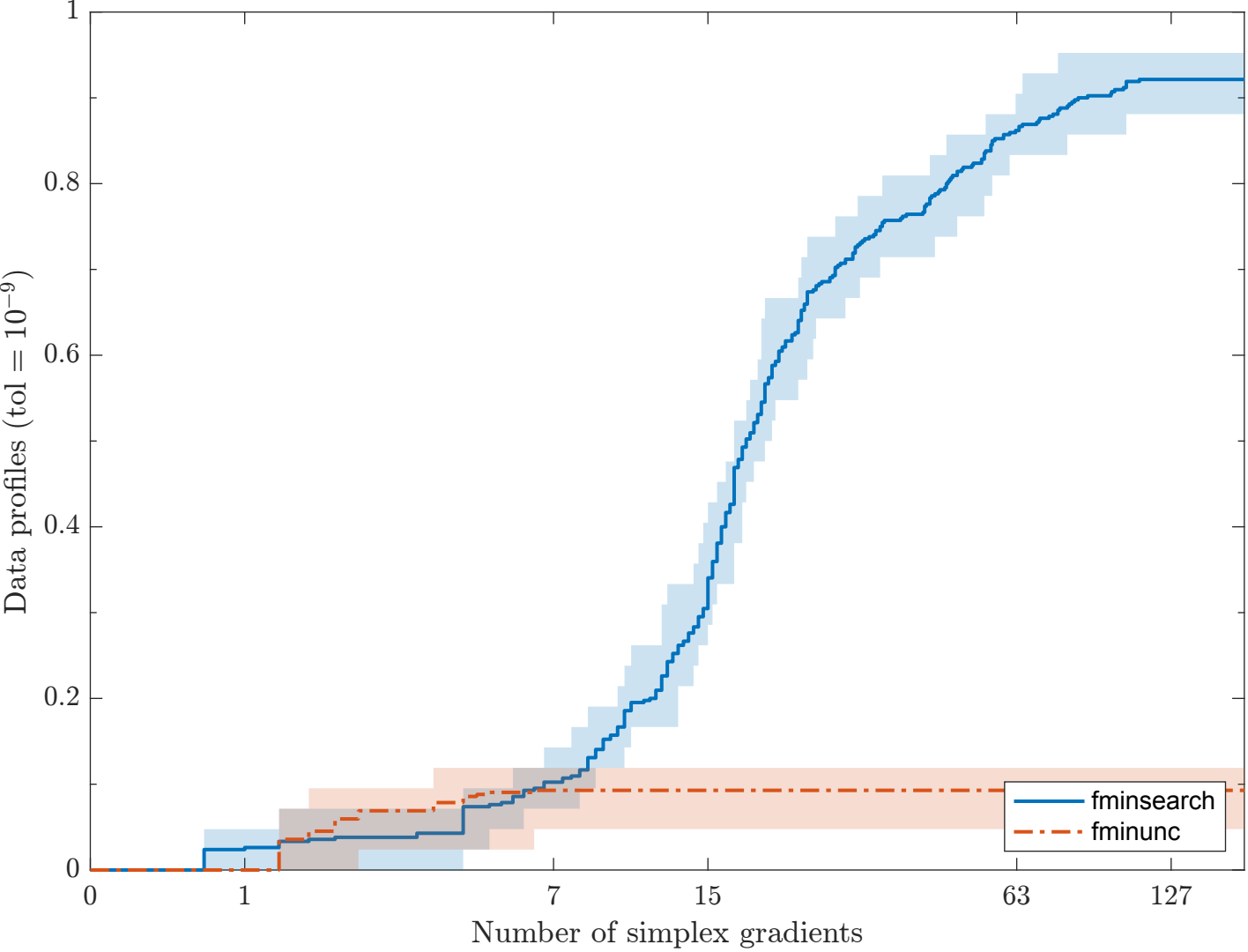
Data profiles (tol = 10^{-9})
Number of simplex gradients
0
0.2
0.4
0.6
0.8
1
0
1
7
15
63
127
fminsearch
fminunc

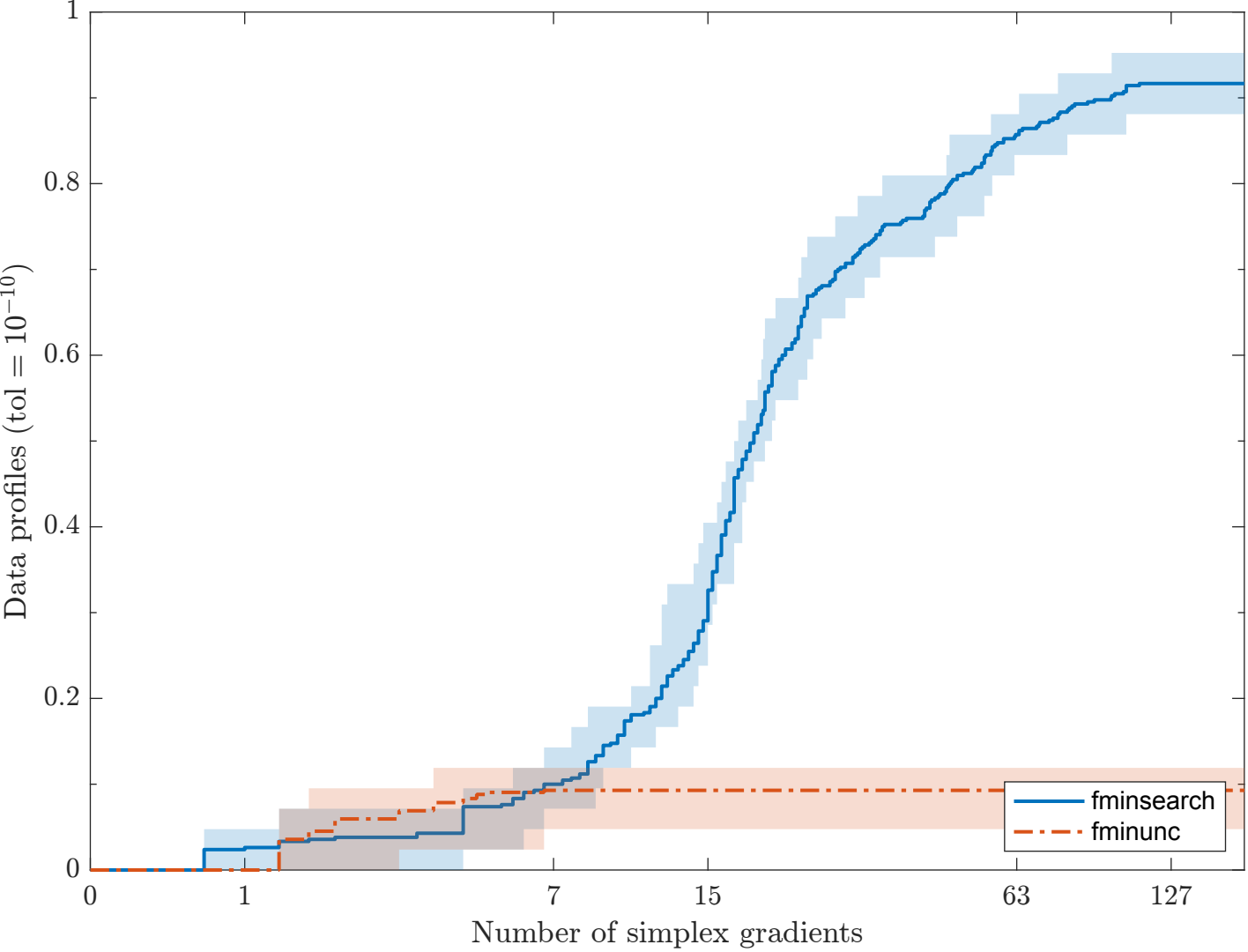
Data profiles (tol = 10^{-10})
Number of simplex gradients
0
0.2
0.4
0.6
0.8
1
0
1
7
15
63
127
fminsearch
fminunc