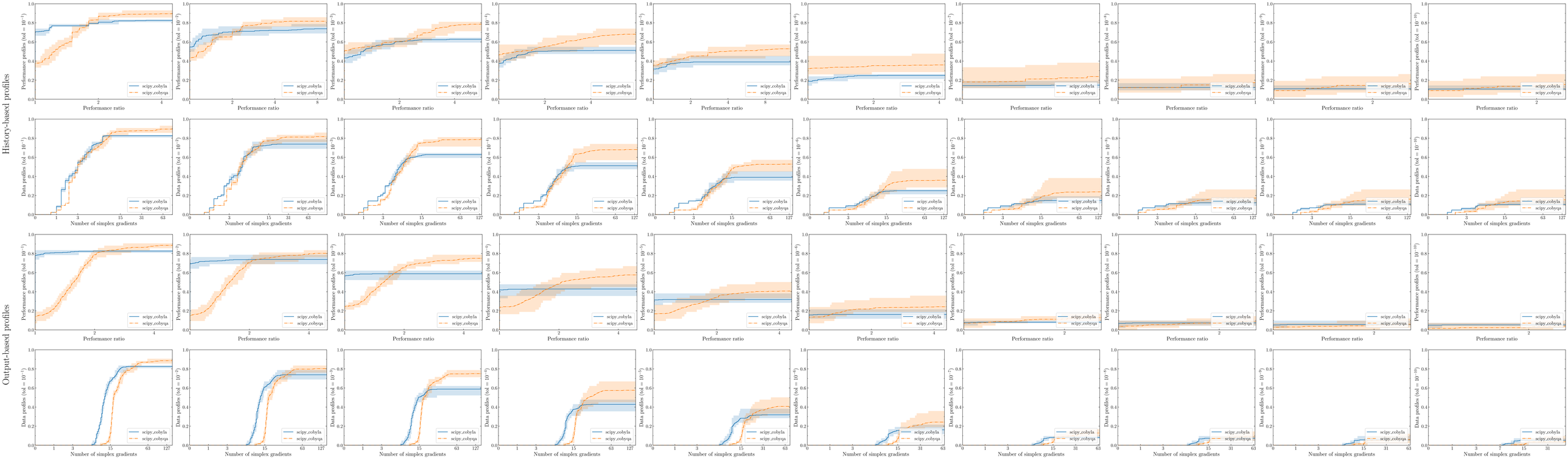Profiles with the "noisy" feature