Compared to 2008, how much more or less do we pay for a BIG MAC today?

Price changes (in USD) of a Big Mac based on 2008 as index year. The **Big Mac Index** is published by The Economist as an informal way to test the extent to which market exchange rates result in goods costing the same in different countries. It seeks to make exchange-rate theory a bit more digestible and takes its name from the Big Mac, a hamburger sold at McDonald's restaurants.

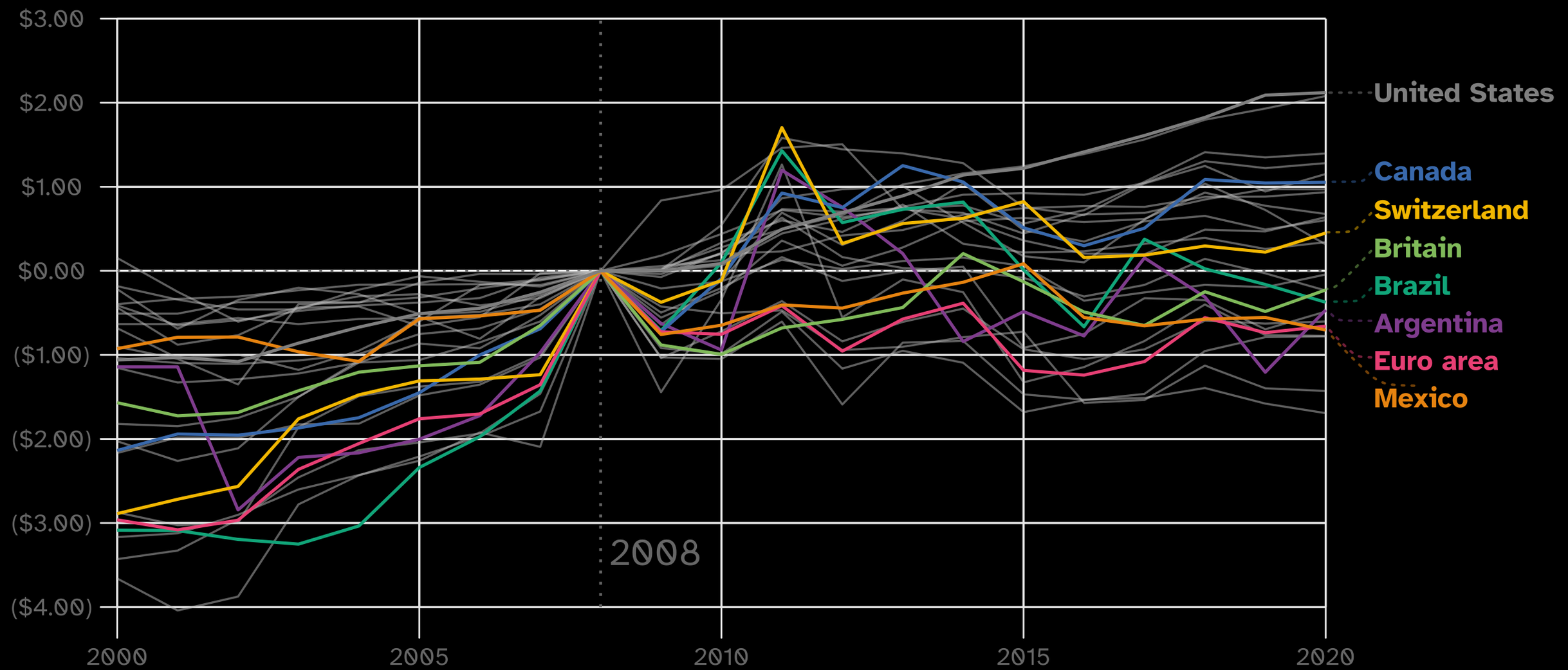

Includes the 27 countries that provide Big mac prices for all years from 2000 to 2020. For countries that reported twice per year, the mean value is shown.

Visualization by @jim_gruman • Data by The Economist