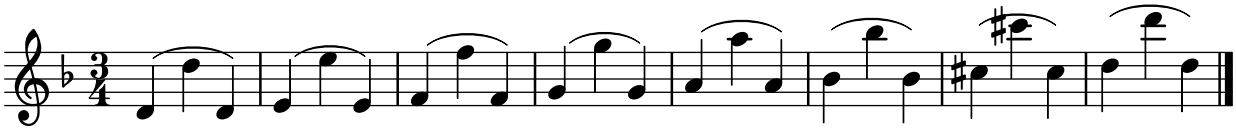D Minor Harmonic Slurred