# Jane Lakes

WA Bee Atlas Collection and Identification Report - 2024

## 1 Your 2024 Collections

Jane Lakes caught 0 bees in 2024.

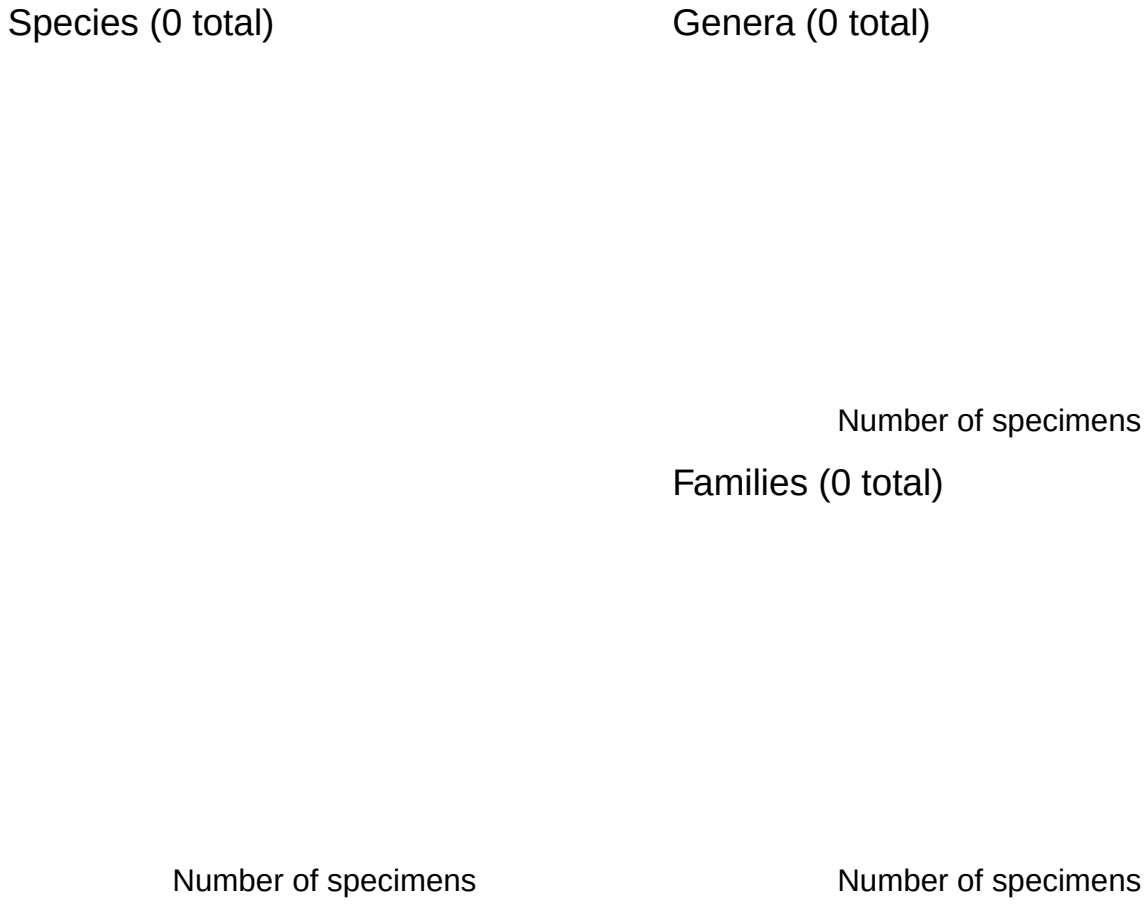


Figure 1: Bees caught by Jane Lakes, broken down by species, genus, and family.

## 2 All Your Collections

Jane Lakes caught 4 bees overall, but none have currently been identified to species. Identifying 51532 bees (and counting) takes a long time!

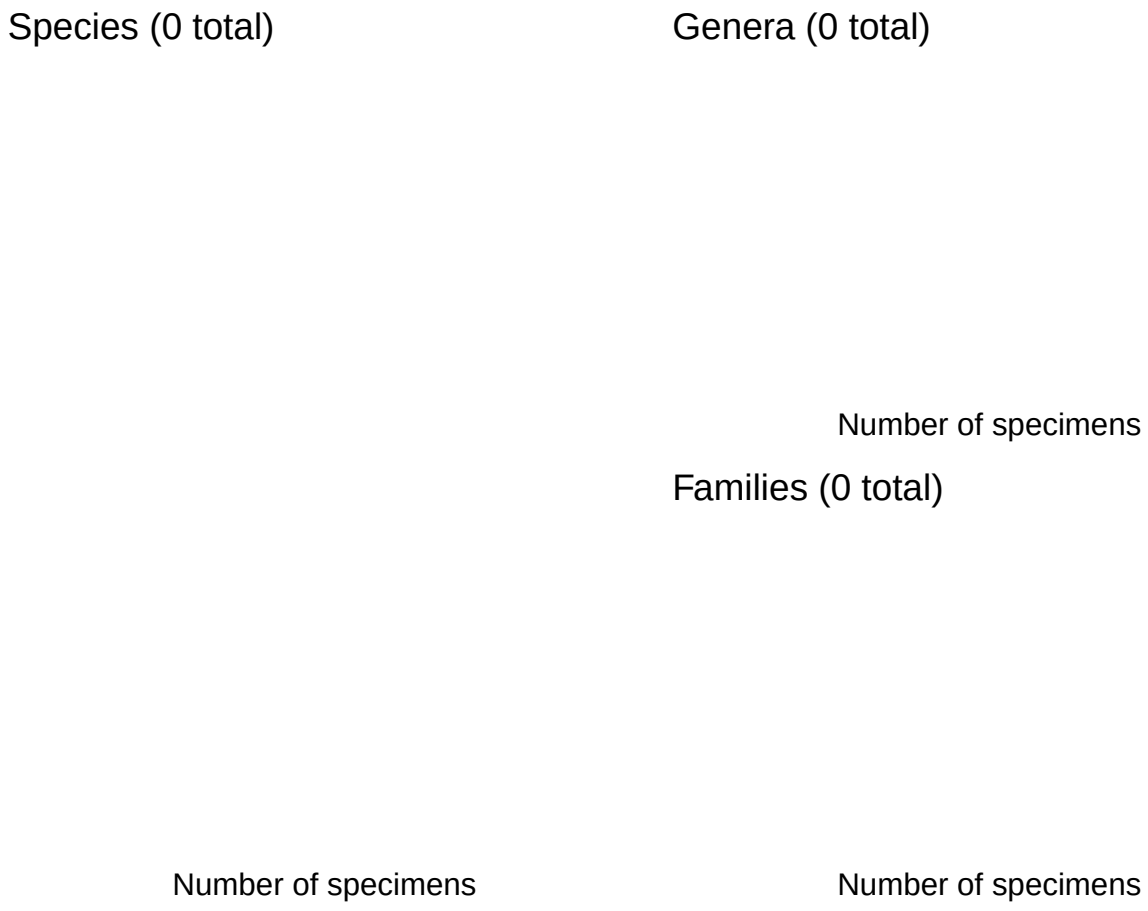


Figure 2: Bees caught by Jane Lakes, broken down by species, genus, and family.

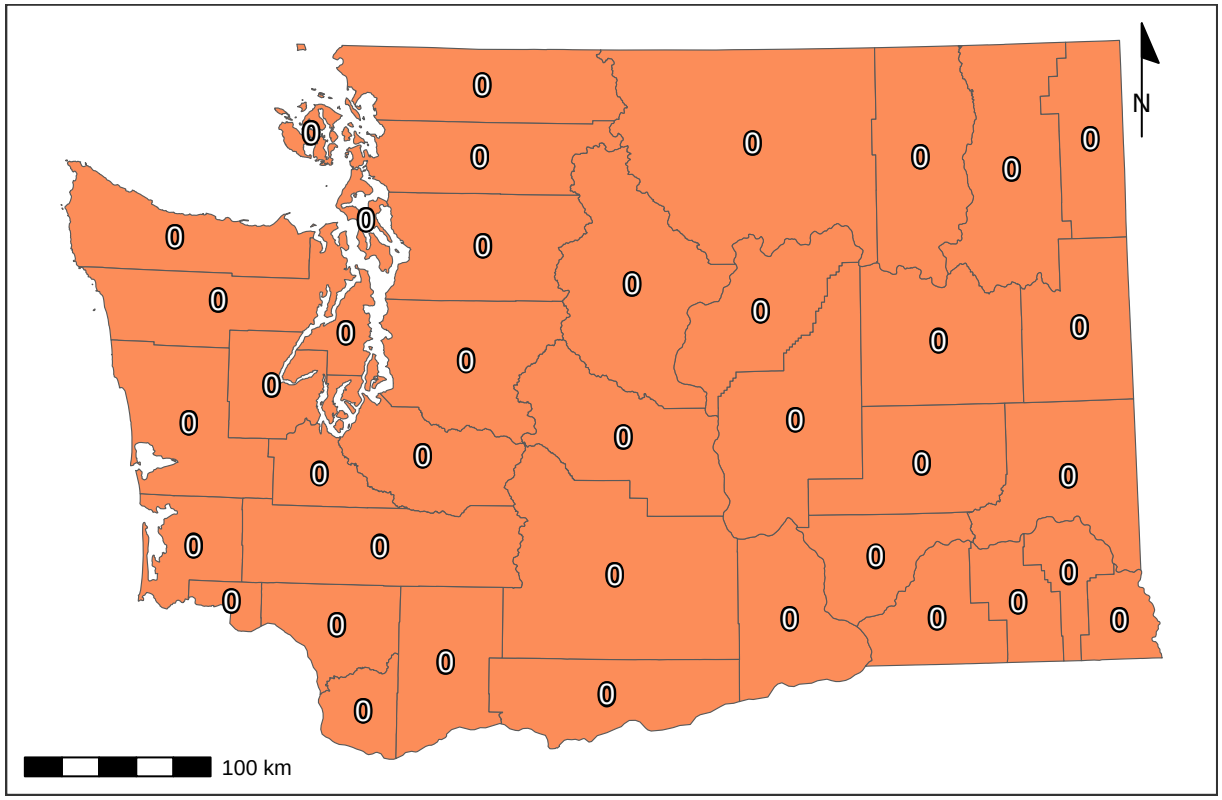


Figure 3: Bee catch locations for Jane Lakes (within Washington), along with total catches per county.

## 3 Total Catches

Volunteers from the Washington Bee Atlas project caught 10006 bees across 35 counties from March 10, 2024 to November 14, 2024, representing 354 unique species and 43 unique genera. The **Nimble Net Kudos** (most specimens collected) goes to Karla Salp, Karen Wright, and Ingrid Carmean, who caught a total of 1689, 1005, and 957 specimens. The *positive* kind of **Darwin Award** (most species collected) goes to Karla Salp, Karen Wright, and Ellery Newcomer, who caught a total of 220, 167, and 153 unique species. Well done!

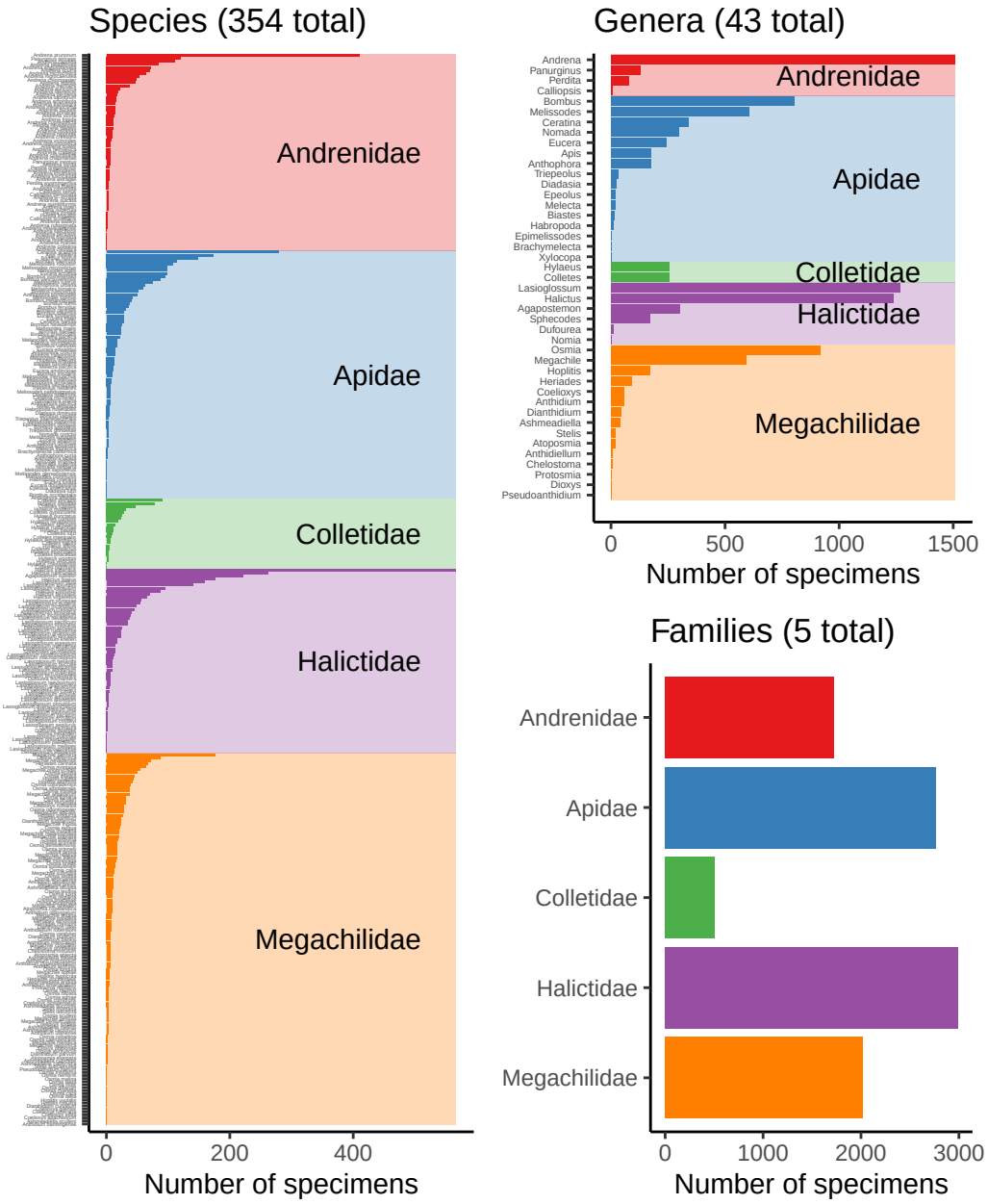


Figure 4: Bees caught by all volunteers, broken down by species, genus, and family.

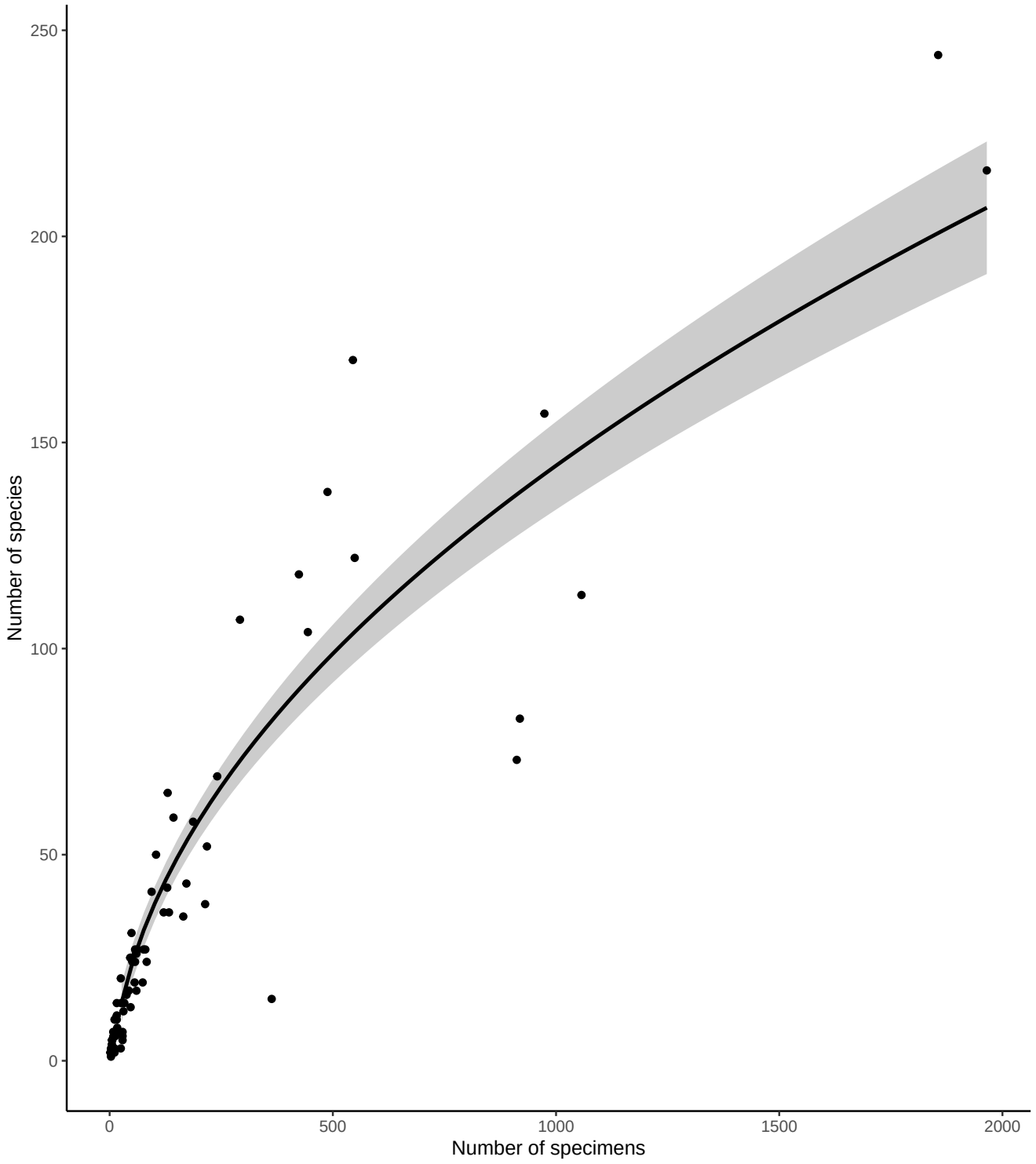


Figure 5: Number of bee specimens and unique bee species caught by all volunteers, with your effort shown in red. This graph should give you an idea of how many specimens you would need to catch to begin seeing rarer bee species.

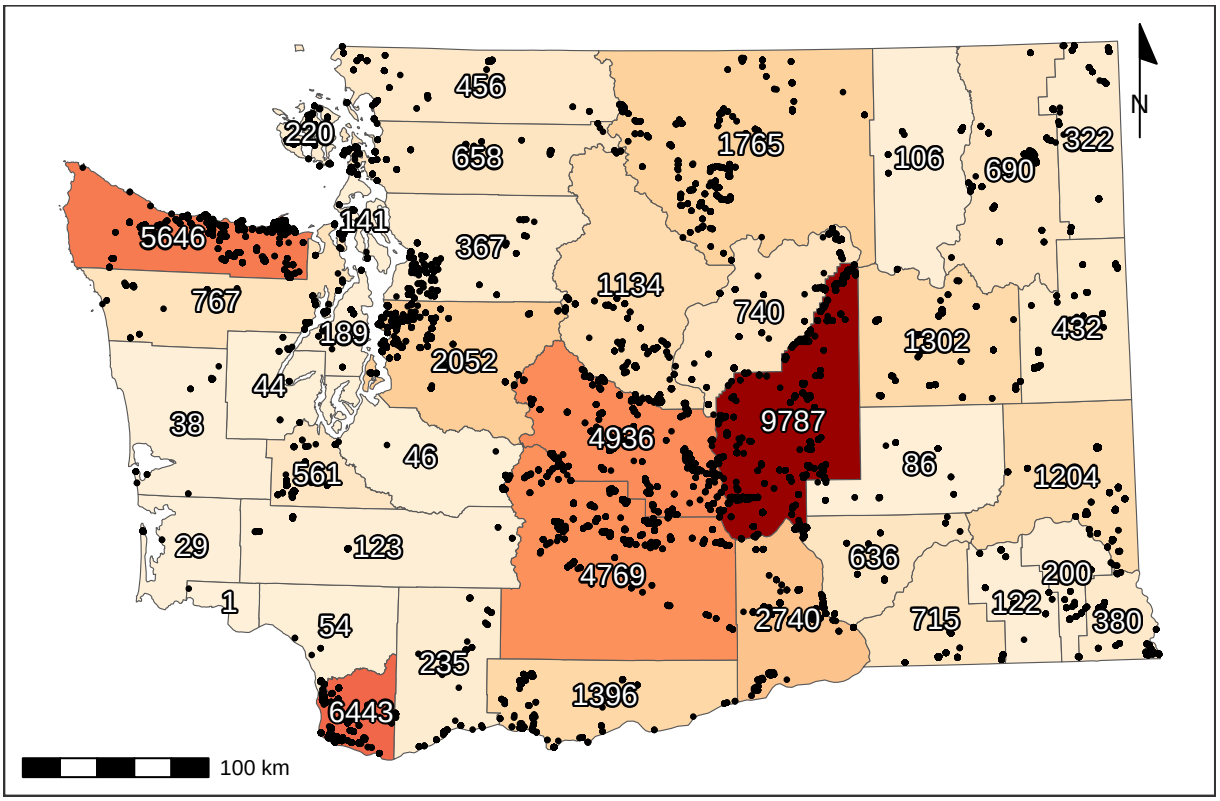


Figure 6: Total specimens caught per county, along with catch location of each specimen (black dots). For genus- and species-specific information for each county, see Tables 3 and 4.

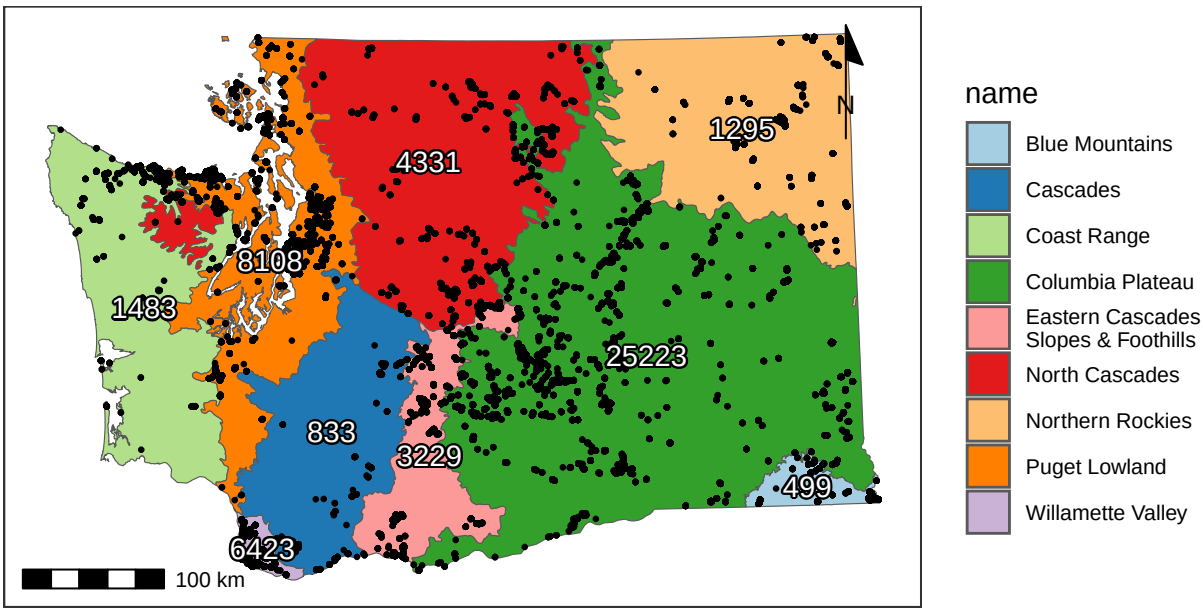


Figure 7: Total catches per ecoregion (Level III), along with catch location of each specimen (black dots).

# 4 Flight Phenology

## 4.1 West of (and including) the Cascade Mountains

Most bees (90%) were caught between April 16 and September 01, but the peak of season (50% of specimens) was from June 11 to July 27.

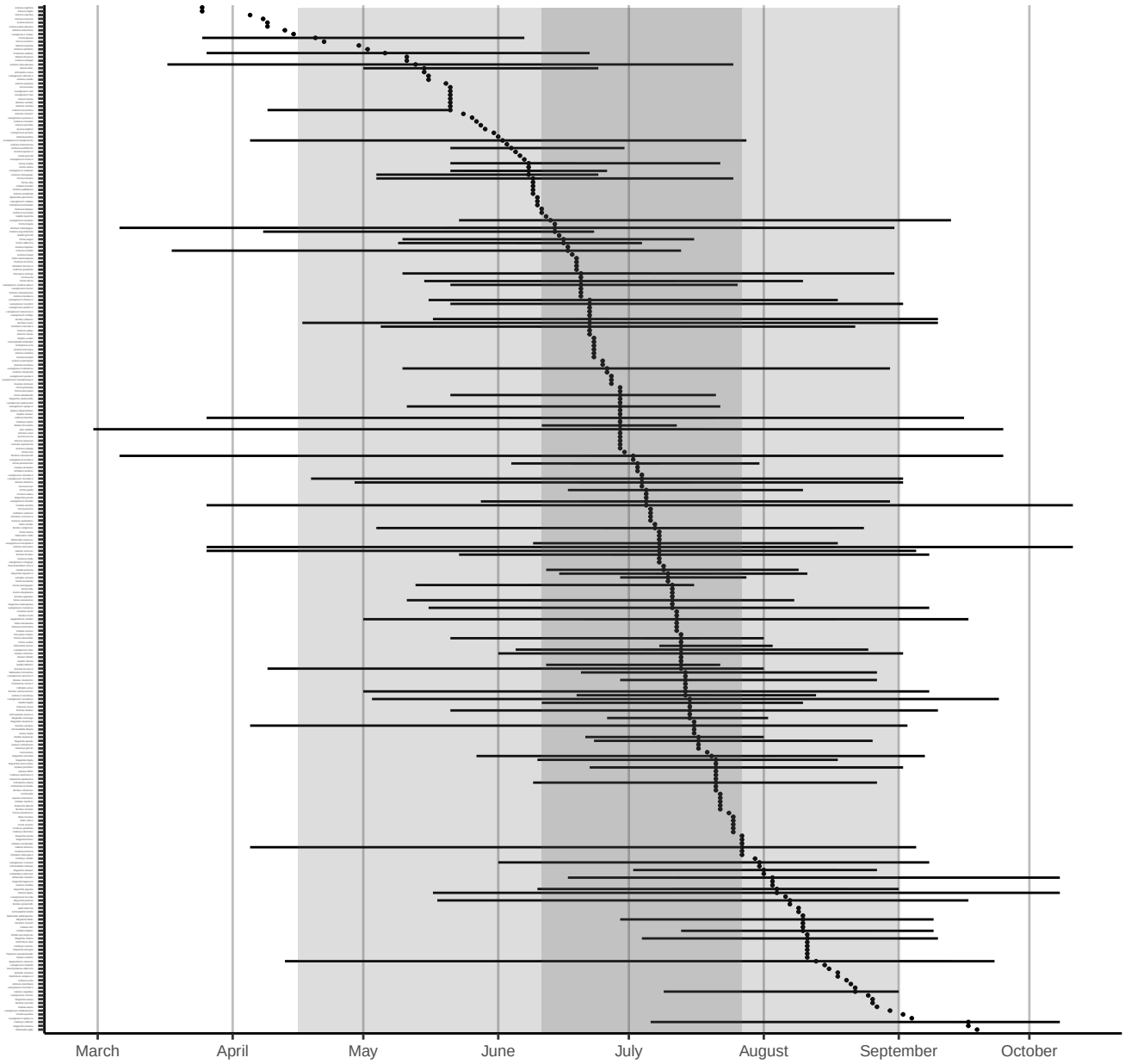


Figure 8: Phenology plot for all bee species caught in or West of the Cascade Mountains, sorted by median abundance times. Percentiles of overall emergence times (50th & 90th) are shown in grey shaded regions. Date ranges for each species (minimum, first, second, third quartiles, and maximum) are shown only for species with >10 specimens.

## 4.2 East of the Cascade Mountains

Most bees (90%) were caught between April 14 and September 18, but the peak of season (50% of specimens) was from May 15 to July 16.

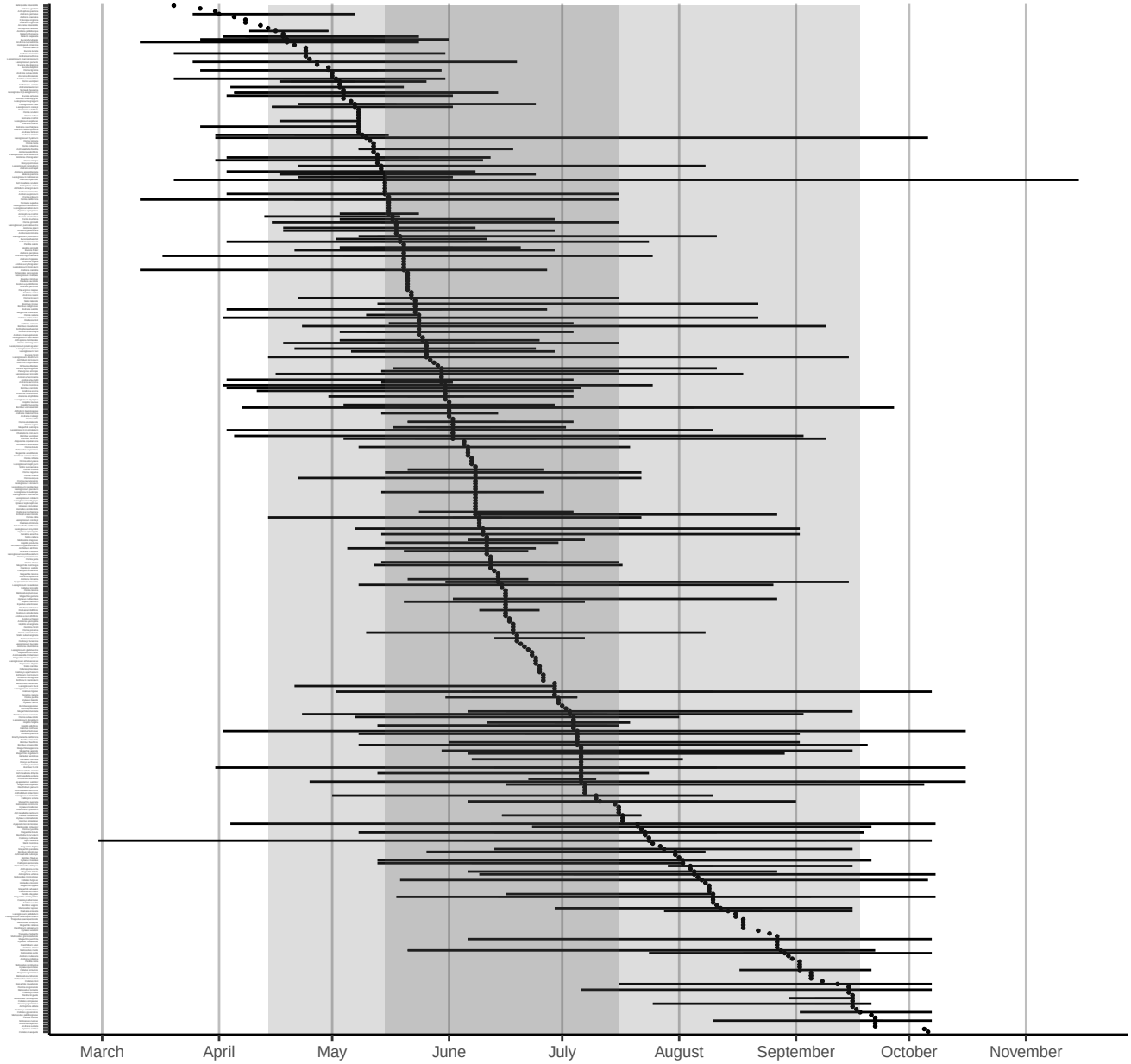


Figure 9: Phenology plot for all bee species caught east of the Cascade Mountains, sorted by median abundance times. Percentiles of overall emergence times (50th & 90th) are shown in grey shaded regions. Date ranges for each species (minimum, first, second, third quartiles, and maximum) are shown only for species with >10 specimens.

# 5 Plant genera

Volunteers collected specimens from a total of 371 unique flower genera, with most volunteers sampling from 12 flower genera (median value). The **Flower Power Kudos** (most sampled flower genera) goes to Karla Salp, Karen Wright, and Nancy Carlson, who collected bees from a total of 170, 155, and 118 genera of flowers. Well done!

The flower genera that had the most specimens caught on them were *Grindelia*, *Ericameria*, and *Lomatium*, which yielded a total of 1095, 731, and 717 specimens. The flower genera that were popular with the most species of bees were *Erigeron*, *Phacelia*, and *Cirsium*, hosting a total of 101, 98, and 91 unique bee species. See Tables 1 and 2 for more details.

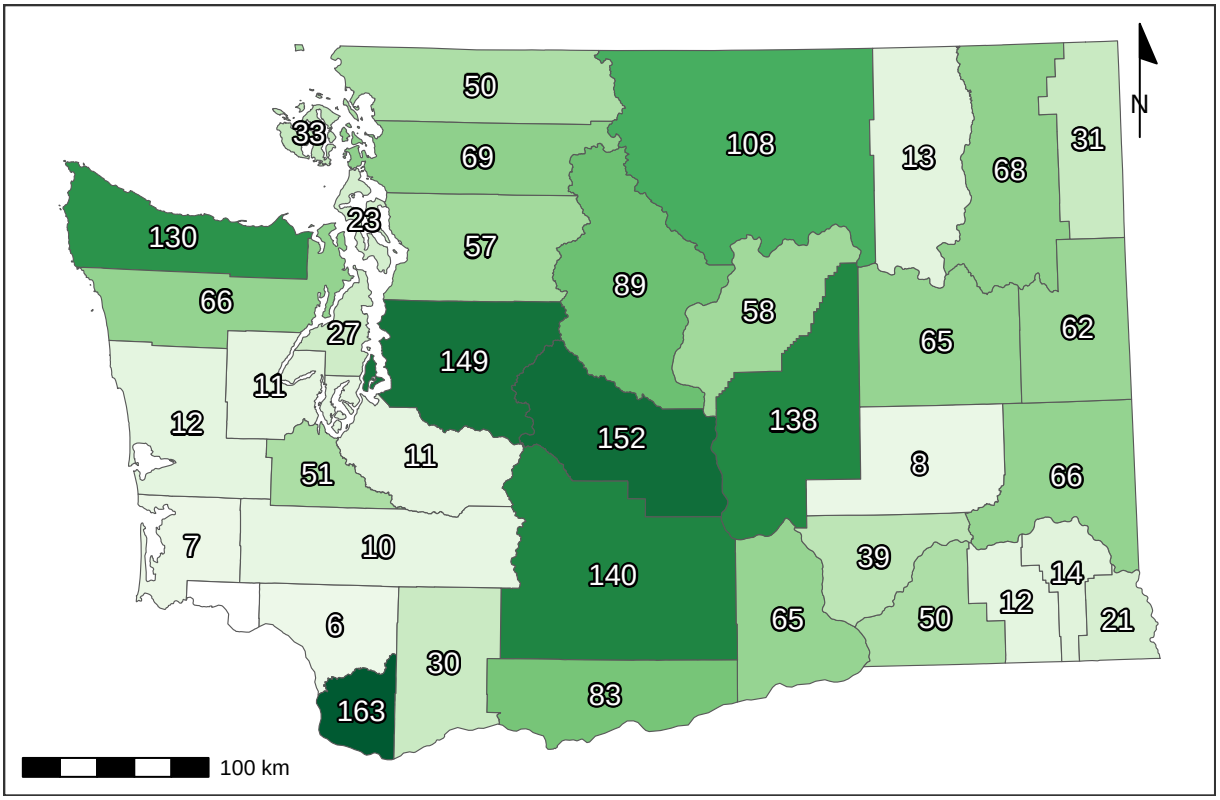


Figure 10: Recorded number of flower genera per county.

Table 1: Number of bee specimens collected from each plant genus. Plants with few records are great targets for future sampling.

| Genus | Count | Genus | Count | Genus | Count | Genus | Count | Genus | Count | Genus | Count | Genus | Count |
|---|---|---|---|---|---|---|---|---|---|---|---|---|---|
| *Grindelia* | 1095 | *Amsinckia* | 97 | *Delphinium* | 35 | *Angelica* | 18 | *Armeria* | 8 | *Anthemis* | 4 | *Abelia* | 2 |
| *Ericameria* | 731 | *Berberis* | 97 | *Malva* | 35 | *Acmispon* | 17 | *Coriandrum* | 8 | *Artemisia* | 3 | *Androsace* | 2 |
| *Lomatium* | 717 | *Dieteria* | 94 | *Nemophila* | 34 | *Euphorbia* | 17 | *Cuphea* | 8 | *Asparagus* | 3 | *Arenaria* | 2 |
| *Hypochaeris* | 655 | *Eschscholzia* | 94 | *Syringa* | 34 | *Cacaliopsis* | 16 | *Cytisus* | 8 | *Barbarea* | 3 | *Cardamine* | 2 |
| *Phacelia* | 624 | *Fragaria* | 93 | *Drymocallis* | 33 | *Lewisia* | 16 | *Dipsacus* | 8 | *Dimorphotheca* | 3 | *Corydalis* | 2 |
| *Helianthus* | 490 | *Origanum* | 91 | *Descurainia* | 32 | *Campanula* | 15 | *Downingia* | 8 | *Eremogone* | 3 | *Cota* | 2 |
| *Balsamorhiza* | 471 | *Clarkia* | 89 | *Malus* | 32 | *Draba* | 15 | *Hesperochiron* | 8 | *Galium* | 3 | *Crocosmia* | 2 |
| *Cirsium* | 450 | *Medicago* | 88 | *Crataegus* | 31 | *Hackelia* | 15 | *Aquilegia* | 7 | *Gayophytum* | 3 | *Crocus* | 2 |
| *Erigeron* | 446 | *Ceanothus* | 85 | *Doellingeria* | 31 | *Heterotheca* | 15 | *Erica* | 7 | *Geum* | 3 | *Achlys* | 1 |
| *Solidago* | 429 | *Daucus* | 83 | *Myosotis* | 31 | *Lonicera* | 15 | *Fritillaria* | 7 | *Hibiscus* | 3 | *Adelinia* | 1 |
| *Penstemon* | 414 | *Sphaeralcea* | 82 | *Tanacetum* | 31 | *Oenothera* | 15 | *Viburnum* | 7 | *Impatiens* | 3 | *Albizia* | 1 |
| *Leucanthemum* | 413 | *Lathyrus* | 78 | *Bellis* | 30 | *Perideridia* | 15 | *Amelanchier* | 6 | *Lapsana* | 3 | *Anthoxanthum* | 1 |
| *Sisymbrium* | 408 | *Pediocactus* | 78 | *Cleomella* | 30 | *Ratibida* | 15 | *Anchusa* | 6 | *Liatris* | 3 | *Antirrhinum* | 1 |
| *Eriogonum* | 381 | *Epilobium* | 77 | *Hieracium* | 30 | *Antennaria* | 14 | *Cynara* | 6 | *Lobularia* | 3 | *Bellardia* | 1 |
| *Lupinus* | 372 | *Rudbeckia* | 77 | *Rorippa* | 30 | *Crocidium* | 14 | *Cynoglossum* | 6 | *Nothochelone* | 3 | *Boechera* | 1 |
| *Potentilla* | 320 | *Monardella* | 74 | *Cerastium* | 29 | *Frangula* | 14 | *Limnanthes* | 6 | *Oenanthe* | 3 | *Buglossoides* | 1 |
| *Rubus* | 285 | *Physocarpus* | 71 | *Collinsia* | 29 | *Hydrophyllum* | 14 | *Luetkea* | 6 | *Oreocarya* | 3 | *Calystegia* | 1 |
| *Rosa* | 269 | *Camassia* | 70 | *Lactuca* | 29 | *Plantago* | 14 | *Microseris* | 6 | *Physaria* | 3 | *Capsella* | 1 |
| *Symphyotrichum* | 265 | *Spiraea* | 70 | *Olsynium* | 29 | *Borago* | 13 | *Nigella* | 6 | *Pieris* | 3 | *Carduus* | 1 |
| *Taraxacum* | 258 | *Calochortus* | 69 | *Clematis* | 28 | *Helenium* | 13 | *Onopordum* | 6 | *Primula* | 3 | *Cercis* | 1 |
| *Madia* | 256 | *Nepeta* | 68 | *Acer* | 27 | *Bistorta* | 12 | *Phoenicaulis* | 6 | *Pseudognaphalium* | 3 | *Chamaecrista* | 1 |
| *Holodiscus* | 247 | *Coreopsis* | 67 | *Canadanthus* | 27 | *Cucurbita* | 12 | *Robinia* | 6 | *Sagittaria* | 3 | *Comandra* | 1 |
| *Achillea* | 246 | *Agastache* | 66 | *Sonchus* | 27 | *Heuchera* | 12 | *Ageratina* | 5 | *Saponaria* | 3 | *Cotoneaster* | 1 |
| *Asclepias* | 228 | *Hypericum* | 60 | *Sphaerophysa* | 26 | *Persicaria* | 12 | *Ajuga* | 5 | *Silene* | 3 | *Cryptantha* | 1 |
| *Lotus* | 224 | *Convolvulus* | 59 | *Linum* | 25 | *Spergularia* | 12 | *Ammi* | 5 | *Tellima* | 3 | *Cucumis* | 1 |
| *Trifolium* | 218 | *Cichorium* | 55 | *Wyethia* | 25 | *Vitex* | 12 | *Arctostaphylos* | 5 | *Thalictrum* | 3 | *Dicentra* | 1 |
| *Crepis* | 217 | *Veronica* | 55 | *Aruncus* | 24 | *Centaurium* | 11 | *Bassia* | 5 | *Thermopsis* | 3 | *Echinops* | 1 |
| *Brassica* | 213 | *Arnica* | 54 | *Chondrilla* | 24 | *Chorispora* | 11 | *Cymopterus* | 5 | *Visnaga* | 3 | *Erythronium* | 1 |
| *Centaurea* | 210 | *Digitalis* | 54 | *Lithospermum* | 24 | *Cosmos* | 11 | *Heliopsis* | 5 | *Dalea* | 2 | *Gnaphalium* | 1 |
| *Prunus* | 202 | *Linaria* | 53 | *Anethum* | 23 | *Dahlia* | 11 | *Hydrangea* | 5 | *Eurybia* | 2 | *Holcus* | 1 |
| *Salix* | 200 | *Chaenactis* | 52 | *Purshia* | 23 | *Micranthes* | 11 | *Melissa* | 5 | *Fagopyrum* | 2 | *Hylotelephium* | 1 |
| *Ribes* | 188 | *Nothocalais* | 51 | *Heracleum* | 22 | *Pseudotsuga* | 11 | *Mycelis* | 5 | *Fothergilla* | 2 | *Hymenopappus* | 1 |
| *Ranunculus* | 184 | *Sedum* | 51 | *Mentzelia* | 22 | *Pyrrocoma* | 11 | *Narcissus* | 5 | *Hesperis* | 2 | *Hyssopus* | 1 |
| *Anaphalis* | 179 | *Euthamia* | 47 | *Thelypodium* | 22 | *Valerianella* | 11 | *Petasites* | 5 | *Ionactis* | 2 | *Ilex* | 1 |
| *Senecio* | 176 | *Cornus* | 44 | *Triteleia* | 22 | *Asperugo* | 10 | *Phedimus* | 5 | *Kalmia* | 2 | *Ipomopsis* | 1 |
| *Chrysothamnus* | 175 | *Helianthella* | 44 | *Papaver* | 21 | *Berteroa* | 10 | *Sorbus* | 5 | *Ladeania* | 2 | *Isocoma* | 1 |
| *Melilotus* | 167 | *Lavandula* | 44 | *Polemonium* | 21 | *Erodium* | 10 | *Argentina* | 4 | *Ligusticum* | 2 | *Lamprocapnos* | 1 |
| *Gaillardia* | 154 | *Mentha* | 44 | *Erythranthe* | 20 | *Lamium* | 10 | *Cistus* | 4 | *Lycium* | 2 | *Lomelosia* | 1 |
| *Chamaenerion* | 147 | *Plagiobothrys* | 44 | *Frasera* | 20 | *Lygodesmia* | 10 | *Dichelostemma* | 4 | *Mertensia* | 2 | *Lycopus* | 1 |
| *Philadelphus* | 146 | *Plectritis* | 43 | *Iris* | 20 | *Marrubium* | 10 | *Echinacea* | 4 | *Montia* | 2 | *Matricaria* | 1 |
| *Allium* | 144 | *Pastinaca* | 42 | *Oemleria* | 20 | *Monarda* | 10 | *Elaeagnus* | 4 | *Nasturtium* | 2 | *Muscari* | 1 |
| *Lepidium* | 134 | *Rhododendron* | 42 | *Phlox* | 20 | *Solanum* | 10 | *Eutrochium* | 4 | *Noccaea* | 2 | *Nicotiana* | 1 |
| *Symphoricarpos* | 132 | *Vaccinium* | 42 | *Rhus* | 20 | *Tragopogon* | 10 | *Glycyrrhiza* | 4 | *Osmia* | 2 | *Oxalis* | 1 |
| *Vicia* | 120 | *Lithophragma* | 40 | *Toxicoscordion* | 20 | *Fallopia* | 9 | *Iberis* | 4 | *Ozomelis* | 2 | *Phalaris* | 1 |
| *Gilia* | 119 | *Erysimum* | 39 | *Abronia* | 19 | *Pyrus* | 9 | *Ivesia* | 4 | *Pedicularis* | 2 | *Pisum* | 1 |
| *Salvia* | 117 | *Nestotus* | 39 | *Anthriscus* | 19 | *Rhaphiolepis* | 9 | *Machaeranthera* | 4 | *Petroselinum* | 2 | *Polygonum* | 1 |
| *Jacobaea* | 116 | *Calendula* | 38 | *Castilleja* | 19 | *Tripleurospermum* | 9 | *Microsteris* | 4 | *Pilosella* | 2 | *Salsola* | 1 |
| *Eriophyllum* | 111 | *Dasiphora* | 38 | *Gaultheria* | 19 | *Leontodon* | 8 | *Mutarda* | 4 | *Poa* | 2 | *Sambucus* | 1 |
| *Astragalus* | 104 | *Sidalcea* | 38 | *Thymus* | 19 | *Levisticum* | 8 | *Opuntia* | 4 | *Pyracantha* | 2 | *Santolina* | 1 |
| *Apocynum* | 102 | *Cakile* | 37 | *Collomia* | 18 | *Paeonia* | 8 | *Petrosedum* | 4 | *Satureja* | 2 | *Sisyrinchium* | 1 |
| *Geranium* | 99 | *Claytonia* | 37 | *Oxytropis* | 18 | *Scrophularia* | 8 | *Stellaria* | 4 | *Symphytum* | 2 | *Urtica* | 1 |
| *Iliamna* | 99 | *Prunella* | 35 | *Stephanomeria* | 18 | *Stachys* | 8 | *Tolmiea* | 4 | *Viola* | 2 | *Veratrum* | 1 |
| *Lythrum* | 97 | *Rhaponticum* | 35 | *Tagetes* | 18 | *Valeriana* | 8 | *Verbena* | 4 | *Zinnia* | 2 | *Xerophyllum* | 1 |

Table 2: Number of bee species collected from each plant genus

| Genus | Count | Genus | Count | Genus | Count | Genus | Count | Genus | Count | Genus | Count | Genus | Count |
|---|---|---|---|---|---|---|---|---|---|---|---|---|---|
| *Erigeron* | 101 | *Coreopsis* | 31 | *Bellis* | 15 | *Antennaria* | 8 | *Ageratina* | 4 | *Argentina* | 2 | *Abelia* | 1 |
| *Phacelia* | 98 | *Agastache* | 29 | *Crataegus* | 14 | *Aruncus* | 8 | *Ajuga* | 4 | *Artemisia* | 2 | *Achlys* | 1 |
| *Cirsium* | 91 | *Eschscholzia* | 29 | *Heracleum* | 14 | *Berteroa* | 8 | *Ammi* | 4 | *Borago* | 2 | *Adelinia* | 1 |
| *Grindelia* | 91 | *Monardella* | 29 | *Hieracium* | 14 | *Cacaliopsis* | 8 | *Cistus* | 4 | *Cardamine* | 2 | *Albizia* | 1 |
| *Eriogonum* | 86 | *Berberis* | 28 | *Malus* | 14 | *Canadanthus* | 8 | *Cosmos* | 4 | *Cota* | 2 | *Androsace* | 1 |
| *Penstemon* | 85 | *Chrysothamnus* | 28 | *Malva* | 14 | *Cleomella* | 8 | *Cuphea* | 4 | *Crocosmia* | 2 | *Anthoxanthum* | 1 |
| *Solidago* | 82 | *Convolvulus* | 28 | *Tanacetum* | 14 | *Erysimum* | 8 | *Cymopterus* | 4 | *Dalea* | 2 | *Antirrhinum* | 1 |
| *Crepis* | 75 | *Dieteria* | 28 | *Lithospermum* | 13 | *Heuchera* | 8 | *Dahlia* | 4 | *Eurybia* | 2 | *Arenaria* | 1 |
| *Hypochaeris* | 75 | *Fragaria* | 28 | *Purshia* | 13 | *Hydrophyllum* | 8 | *Dichelostemma* | 4 | *Galium* | 2 | *Bellardia* | 1 |
| *Lupinus* | 75 | *Calochortus* | 27 | *Sonchus* | 13 | *Anethum* | 7 | *Echinacea* | 4 | *Geum* | 2 | *Boechera* | 1 |
| *Leucanthemum* | 69 | *Chaenactis* | 27 | *Collomia* | 12 | *Anthriscus* | 7 | *Eutrochium* | 4 | *Glycyrrhiza* | 2 | *Buglossoides* | 1 |
| *Rosa* | 69 | *Lathyrus* | 27 | *Doellingeria* | 12 | *Campanula* | 7 | *Frangula* | 4 | *Hesperis* | 2 | *Calystegia* | 1 |
| *Potentilla* | 67 | *Madia* | 26 | *Hackelia* | 12 | *Centaurium* | 7 | *Fritillaria* | 4 | *Iberis* | 2 | *Capsella* | 1 |
| *Sisymbrium* | 64 | *Medicago* | 26 | *Lactuca* | 12 | *Helenium* | 7 | *Heliopsis* | 4 | *Impatiens* | 2 | *Carduus* | 1 |
| *Achillea* | 63 | *Hypericum* | 25 | *Plantago* | 12 | *Heterotheca* | 7 | *Hydrangea* | 4 | *Ionactis* | 2 | *Cercis* | 1 |
| *Ericameria* | 63 | *Rudbeckia* | 25 | *Syringa* | 12 | *Micranthes* | 7 | *Ivesia* | 4 | *Kalmia* | 2 | *Chamaecrista* | 1 |
| *Lomatium* | 63 | *Arnica* | 24 | *Triteleia* | 12 | *Perideridia* | 7 | *Machaeranthera* | 4 | *Levisticum* | 2 | *Comandra* | 1 |
| *Balsamorhiza* | 62 | *Lythrum* | 24 | *Vaccinium* | 12 | *Rorippa* | 7 | *Microsteris* | 4 | *Liatris* | 2 | *Corydalis* | 1 |
| *Rubus* | 62 | *Nepeta* | 24 | *Wyethia* | 12 | *Stephanomeria* | 7 | *Mycelis* | 4 | *Ligusticum* | 2 | *Cotoneaster* | 1 |
| *Centaurea* | 60 | *Cichorium* | 23 | *Collinsia* | 11 | *Abronia* | 6 | *Narcissus* | 4 | *Limnanthes* | 2 | *Crocus* | 1 |
| *Chamaenerion* | 59 | *Clematis* | 23 | *Lonicera* | 11 | *Amelanchier* | 6 | *Oemleria* | 4 | *Lobularia* | 2 | *Cryptantha* | 1 |
| *Allium* | 58 | *Epilobium* | 23 | *Mentzelia* | 11 | *Aquilegia* | 6 | *Onopordum* | 4 | *Lycium* | 2 | *Cucumis* | 1 |
| *Senecio* | 51 | *Claytonia* | 22 | *Olsynium* | 11 | *Armeria* | 6 | *Phedimus* | 4 | *Montia* | 2 | *Dicentra* | 1 |
| *Helianthus* | 50 | *Euthamia* | 22 | *Sphaerophysa* | 11 | *Castilleja* | 6 | *Stachys* | 4 | *Nasturtium* | 2 | *Downingia* | 1 |
| *Holodiscus* | 50 | *Iliamna* | 21 | *Thelypodium* | 11 | *Crocidium* | 6 | *Toxicoscordion* | 4 | *Nigella* | 2 | *Echinops* | 1 |
| *Melilotus* | 50 | *Linaria* | 21 | *Thymus* | 11 | *Cucurbita* | 6 | *Anthemis* | 3 | *Nothochelone* | 2 | *Erythronium* | 1 |
| *Prunus* | 50 | *Nothocalais* | 21 | *Acer* | 10 | *Erica* | 6 | *Arctostaphylos* | 3 | *Opuntia* | 2 | *Fagopyrum* | 1 |
| *Trifolium* | 50 | *Sedum* | 21 | *Chondrilla* | 10 | *Fallopia* | 6 | *Asparagus* | 3 | *Osmia* | 2 | *Fothergilla* | 1 |
| *Lotus* | 49 | *Philadelphus* | 20 | *Descurainia* | 10 | *Hesperochiron* | 6 | *Barbarea* | 3 | *Oxytropis* | 2 | *Gnaphalium* | 1 |
| *Taraxacum* | 49 | *Physocarpus* | 20 | *Digitalis* | 10 | *Leontodon* | 6 | *Bassia* | 3 | *Pedicularis* | 2 | *Holcus* | 1 |
| *Anaphalis* | 45 | *Sphaeralcea* | 20 | *Euphorbia* | 10 | *Monarda* | 6 | *Cynara* | 3 | *Petroselinum* | 2 | *Hylotelephium* | 1 |
| *Gaillardia* | 45 | *Camassia* | 19 | *Lewisia* | 10 | *Persicaria* | 6 | *Dimorphotheca* | 3 | *Physaria* | 2 | *Hymenopappus* | 1 |
| *Salvia* | 45 | *Cornus* | 19 | *Oenothera* | 10 | *Rhaphiolepis* | 6 | *Elaeagnus* | 3 | *Pieris* | 2 | *Hyssopus* | 1 |
| *Brassica* | 43 | *Plectritis* | 19 | *Plagiobothrys* | 10 | *Spergularia* | 6 | *Eremogone* | 3 | *Pyracantha* | 2 | *Ilex* | 1 |
| *Ranunculus* | 43 | *Veronica* | 19 | *Polemonium* | 10 | *Tripleurospermum* | 6 | *Gayophytum* | 3 | *Stellaria* | 2 | *Ipomopsis* | 1 |
| *Symphyotrichum* | 43 | *Daucus* | 18 | *Pseudotsuga* | 10 | *Valerianella* | 6 | *Hibiscus* | 3 | *Symphytum* | 2 | *Isocoma* | 1 |
| *Vicia* | 43 | *Delphinium* | 18 | *Acmispon* | 9 | *Anchusa* | 5 | *Lamium* | 3 | *Thermopsis* | 2 | *Ladeania* | 1 |
| *Lepidium* | 42 | *Drymocallis* | 18 | *Angelica* | 9 | *Asperugo* | 5 | *Lapsana* | 3 | *Viola* | 2 | *Lamprocapnos* | 1 |
| *Salix* | 38 | *Mentha* | 18 | *Bistorta* | 9 | *Coriandrum* | 5 | *Luetkea* | 3 | *Polygonum* | 1 | *Lomelosia* | 1 |
| *Symphoricarpos* | 38 | *Nestotus* | 18 | *Cerastium* | 9 | *Cynoglossum* | 5 | *Mutarda* | 3 | *Salsola* | 1 | *Lycopus* | 1 |
| *Asclepias* | 37 | *Prunella* | 18 | *Chorispora* | 9 | *Cytisus* | 5 | *Oenanthe* | 3 | *Sambucus* | 1 | *Matricaria* | 1 |
| *Amsinckia* | 35 | *Erythranthe* | 17 | *Erodium* | 9 | *Dipsacus* | 5 | *Oreocarya* | 3 | *Santolina* | 1 | *Melissa* | 1 |
| *Apocynum* | 35 | *Helianthella* | 17 | *Frasera* | 9 | *Draba* | 5 | *Phoenicaulis* | 3 | *Satureja* | 1 | *Mertensia* | 1 |
| *Eriophyllum* | 35 | *Linum* | 17 | *Iris* | 9 | *Gaultheria* | 5 | *Primula* | 3 | *Sisyrinchium* | 1 | *Muscari* | 1 |
| *Geranium* | 34 | *Rhaponticum* | 17 | *Nemophila* | 9 | *Microseris* | 5 | *Pseudognaphalium* | 3 | *Tellima* | 1 | *Nicotiana* | 1 |
| *Jacobaea* | 34 | *Cakile* | 16 | *Pastinaca* | 9 | *Paeonia* | 5 | *Pyrus* | 3 | *Thalictrum* | 1 | *Noccaea* | 1 |
| *Ribes* | 34 | *Pediocactus* | 16 | *Lithophragma* | 8 | *Petasites* | 5 | *Robinia* | 3 | *Tolmiea* | 1 | *Oxalis* | 1 |
| *Ceanothus* | 33 | *Sidalcea* | 16 | *Lygodesmia* | 8 | *Phlox* | 5 | *Sagittaria* | 3 | *Urtica* | 1 | *Ozomelis* | 1 |
| *Clarkia* | 33 | *Calendula* | 15 | *Marrubium* | 8 | *Pyrrocoma* | 5 | *Saponaria* | 3 | *Veratrum* | 1 | *Petrosedum* | 1 |
| *Origanum* | 33 | *Dasiphora* | 15 | *Papaver* | 8 | *Solanum* | 5 | *Scrophularia* | 3 | *Verbena* | 1 | *Phalaris* | 1 |
| *Spiraea* | 33 | *Lavandula* | 15 | *Ratibida* | 8 | *Tragopogon* | 5 | *Silene* | 3 | *Visnaga* | 1 | *Pilosella* | 1 |
| *Astragalus* | 32 | *Myosotis* | 15 | *Rhus* | 8 | *Valeriana* | 4 | *Sorbus* | 3 | *Xerophyllum* | 1 | *Pisum* | 1 |
| *Gilia* | 32 | *Rhododendron* | 15 | *Tagetes* | 8 | *Viburnum* | 4 | *Vitex* | 3 | *Zinnia* | 1 | *Poa* | 1 |

# 6 County records

Table 3: Number of bee specimens from each county, by genus. You may want to focus your sampling in under-sampled counties.

| | Adams | Asotin | Benton | Chelan | Clallam | Clark | Columbia | Cowlitz | Douglas | Ferry | Franklin | Garfield | Grant | Grays Harbor | Island | Jefferson | King | Kitsap | Kittitas | Klickitat | Lewis | Lincoln | Mason | Okanogan | Pacific | Pend Oreille | Pierce | San Juan | Skagit | Skamania | Snohomish | Spokane | Stevens | Thurston | Wahkiakum | Walla Walla | Whatcom | Whitman | Yakima | TOTAL |
|---|---|---|---|---|---|---|---|---|---|---|---|---|---|---|---|---|---|---|---|---|---|---|---|---|---|---|---|---|---|---|---|---|---|---|---|---|---|---|---|---|
| *Agapostemon* | 2 | 0 | 3 | 0 | 34 | 194 | 3 | 2 | 30 | 1 | 2 | 4 | 110 | 0 | 3 | 11 | 15 | 0 | 16 | 1 | 0 | 1 | 0 | 11 | 0 | 0 | 0 | 2 | 1 | 0 | 6 | 2 | 0 | 17 | 0 | 1 | 1 | 20 | 10 | 503 |
| *Andrena* | 6 | 15 | 25 | 71 | 201 | 305 | 13 | 2 | 90 | 5 | 3 | 25 | 341 | 0 | 1 | 37 | 142 | 5 | 700 | 118 | 11 | 71 | 2 | 67 | 0 | 4 | 0 | 1 | 40 | 16 | 5 | 57 | 30 | 29 | 0 | 29 | 13 | 361 | 392 | 3233 |
| *Anthidiellum* | 0 | 0 | 0 | 0 | 0 | 1 | 0 | 0 | 0 | 0 | 3 | 0 | 8 | 0 | 0 | 0 | 0 | 0 | 3 | 0 | 0 | 0 | 0 | 1 | 0 | 0 | 0 | 0 | 0 | 0 | 0 | 0 | 0 | 0 | 0 | 0 | 0 | 0 | 4 | 20 |
| *Anthidium* | 0 | 0 | 2 | 1 | 17 | 12 | 0 | 0 | 4 | 1 | 3 | 2 | 30 | 1 | 0 | 1 | 19 | 4 | 24 | 3 | 0 | 2 | 0 | 7 | 0 | 0 | 1 | 1 | 0 | 0 | 6 | 5 | 1 | 1 | 0 | 0 | 0 | 0 | 24 | 172 |
| *Anthophora* | 2 | 1 | 9 | 6 | 36 | 3 | 0 | 0 | 8 | 0 | 10 | 0 | 84 | 0 | 2 | 25 | 5 | 0 | 26 | 9 | 0 | 2 | 0 | 16 | 0 | 1 | 0 | 0 | 1 | 0 | 0 | 4 | 0 | 0 | 0 | 4 | 5 | 9 | 43 | 311 |
| *Apis* | 0 | 0 | 2 | 6 | 12 | 59 | 1 | 0 | 0 | 0 | 10 | 0 | 58 | 0 | 22 | 2 | 6 | 5 | 31 | 4 | 0 | 3 | 0 | 9 | 0 | 1 | 0 | 1 | 7 | 4 | 0 | 9 | 3 | 6 | 0 | 1 | 0 | 1 | 24 | 287 |
| *Ashmeadiella* | 0 | 3 | 0 | 6 | 1 | 0 | 0 | 0 | 2 | 0 | 0 | 0 | 60 | 0 | 0 | 0 | 1 | 0 | 21 | 1 | 0 | 0 | 0 | 0 | 0 | 1 | 0 | 0 | 0 | 0 | 0 | 0 | 0 | 0 | 0 | 0 | 0 | 0 | 14 | 110 |
| *Atoposmia* | 0 | 0 | 0 | 0 | 0 | 4 | 0 | 0 | 0 | 0 | 0 | 3 | 7 | 0 | 0 | 0 | 0 | 0 | 4 | 0 | 0 | 1 | 0 | 3 | 0 | 0 | 0 | 0 | 0 | 0 | 0 | 0 | 0 | 0 | 0 | 0 | 5 | 0 | 16 | 43 |
| *Biastes* | 0 | 0 | 0 | 0 | 0 | 0 | 0 | 0 | 0 | 0 | 0 | 0 | 0 | 0 | 0 | 0 | 0 | 0 | 9 | 0 | 0 | 0 | 0 | 5 | 0 | 0 | 0 | 0 | 0 | 0 | 0 | 0 | 0 | 0 | 0 | 0 | 0 | 0 | 0 | 14 |
| *Bombus* | 1 | 5 | 7 | 33 | 297 | 128 | 7 | 1 | 18 | 4 | 7 | 14 | 95 | 9 | 13 | 304 | 19 | 105 | 239 | 29 | 0 | 8 | 5 | 68 | 0 | 43 | 2 | 1 | 33 | 7 | 6 | 15 | 22 | 40 | 1 | 20 | 14 | 24 | 230 | 1874 |
| *Brachymelecta* | 0 | 1 | 1 | 0 | 1 | 0 | 0 | 0 | 0 | 0 | 0 | 0 | 1 | 0 | 0 | 0 | 0 | 0 | 1 | 0 | 0 | 0 | 0 | 0 | 0 | 0 | 0 | 0 | 0 | 1 | 0 | 0 | 0 | 0 | 0 | 0 | 0 | 0 | 3 | 9 |
| *Calliopsis* | 0 | 0 | 0 | 0 | 0 | 0 | 0 | 0 | 3 | 0 | 0 | 0 | 35 | 0 | 0 | 0 | 0 | 0 | 3 | 0 | 0 | 0 | 0 | 0 | 0 | 0 | 0 | 0 | 0 | 0 | 0 | 0 | 0 | 0 | 0 | 3 | 0 | 0 | 0 | 44 |
| *Ceratina* | 0 | 2 | 6 | 5 | 90 | 352 | 5 | 3 | 6 | 3 | 0 | 0 | 49 | 0 | 7 | 27 | 63 | 4 | 50 | 12 | 0 | 1 | 4 | 3 | 0 | 4 | 0 | 1 | 4 | 4 | 4 | 11 | 3 | 15 | 0 | 65 | 1 | 11 | 95 | 910 |
| *Chelostoma* | 0 | 0 | 0 | 0 | 1 | 0 | 0 | 0 | 0 | 0 | 0 | 0 | 3 | 0 | 0 | 0 | 0 | 0 | 14 | 0 | 0 | 0 | 0 | 0 | 0 | 0 | 0 | 0 | 0 | 0 | 0 | 0 | 0 | 0 | 0 | 0 | 0 | 0 | 4 | 22 |
| *Coelioxys* | 1 | 3 | 3 | 0 | 24 | 21 | 0 | 1 | 0 | 0 | 4 | 0 | 32 | 0 | 0 | 0 | 10 | 0 | 5 | 0 | 0 | 0 | 0 | 0 | 0 | 0 | 1 | 1 | 0 | 0 | 1 | 0 | 0 | 3 | 0 | 1 | 0 | 0 | 10 | 121 |
| *Colletes* | 0 | 8 | 15 | 2 | 168 | 7 | 0 | 0 | 12 | 0 | 6 | 3 | 241 | 1 | 0 | 6 | 9 | 0 | 76 | 3 | 0 | 1 | 0 | 1 | 0 | 1 | 0 | 0 | 0 | 1 | 0 | 0 | 1 | 1 | 0 | 0 | 2 | 7 | 59 | 631 |
| *Diadasia* | 0 | 1 | 23 | 1 | 0 | 0 | 0 | 0 | 3 | 0 | 0 | 0 | 42 | 0 | 0 | 0 | 0 | 0 | 61 | 0 | 0 | 5 | 0 | 4 | 0 | 0 | 0 | 0 | 0 | 0 | 0 | 1 | 0 | 0 | 0 | 0 | 0 | 1 | 69 | 211 |
| *Dianthidium* | 0 | 0 | 10 | 0 | 86 | 1 | 0 | 0 | 6 | 0 | 0 | 0 | 22 | 0 | 0 | 0 | 0 | 0 | 25 | 0 | 0 | 0 | 0 | 0 | 0 | 1 | 0 | 0 | 0 | 0 | 0 | 3 | 0 | 0 | 0 | 0 | 0 | 0 | 27 | 181 |
| *Dioxys* | 0 | 0 | 0 | 0 | 0 | 0 | 0 | 0 | 0 | 0 | 0 | 0 | 5 | 0 | 0 | 0 | 0 | 0 | 3 | 0 | 0 | 0 | 0 | 0 | 0 | 0 | 0 | 0 | 0 | 0 | 0 | 0 | 0 | 0 | 0 | 0 | 0 | 0 | 0 | 8 |
| *Dufourea* | 0 | 0 | 0 | 1 | 4 | 0 | 0 | 0 | 2 | 0 | 0 | 0 | 0 | 0 | 0 | 0 | 0 | 0 | 11 | 0 | 0 | 0 | 0 | 4 | 0 | 0 | 0 | 0 | 0 | 0 | 0 | 1 | 0 | 0 | 0 | 0 | 1 | 0 | 9 | 33 |
| *Epeolus* | 0 | 1 | 4 | 0 | 78 | 1 | 0 | 0 | 1 | 0 | 0 | 0 | 13 | 0 | 2 | 0 | 0 | 0 | 3 | 0 | 0 | 0 | 0 | 0 | 0 | 0 | 0 | 1 | 0 | 0 | 0 | 1 | 0 | 0 | 0 | 0 | 1 | 0 | 1 | 107 |
| *Epimelissodes* | 0 | 0 | 2 | 0 | 0 | 0 | 0 | 0 | 0 | 0 | 0 | 0 | 9 | 0 | 0 | 0 | 0 | 0 | 0 | 0 | 0 | 0 | 0 | 0 | 0 | 0 | 0 | 0 | 0 | 0 | 0 | 0 | 0 | 0 | 0 | 0 | 0 | 1 | 0 | 12 |
| *Eucera* | 0 | 6 | 12 | 21 | 2 | 2 | 7 | 0 | 30 | 3 | 3 | 2 | 50 | 0 | 0 | 2 | 1 | 0 | 137 | 2 | 0 | 16 | 0 | 6 | 0 | 0 | 0 | 0 | 0 | 0 | 0 | 0 | 1 | 0 | 0 | 2 | 0 | 42 | 47 | 394 |
| *Habropoda* | 0 | 0 | 0 | 1 | 0 | 0 | 0 | 0 | 0 | 0 | 1 | 0 | 24 | 0 | 0 | 1 | 3 | 1 | 2 | 1 | 0 | 0 | 0 | 1 | 0 | 0 | 0 | 0 | 0 | 0 | 0 | 1 | 0 | 0 | 0 | 0 | 0 | 0 | 8 | 44 |
| *Halictus* | 0 | 3 | 23 | 42 | 482 | 823 | 2 | 4 | 48 | 2 | 18 | 0 | 162 | 0 | 3 | 35 | 118 | 3 | 146 | 26 | 0 | 28 | 0 | 52 | 0 | 5 | 0 | 1 | 12 | 7 | 13 | 18 | 4 | 10 | 0 | 22 | 48 | 24 | 179 | 2363 |
| *Heriades* | 0 | 0 | 11 | 6 | 9 | 44 | 0 | 0 | 0 | 1 | 1 | 0 | 39 | 0 | 0 | 2 | 31 | 0 | 20 | 4 | 0 | 2 | 0 | 14 | 0 | 4 | 0 | 0 | 0 | 0 | 1 | 7 | 2 | 0 | 0 | 11 | 1 | 0 | 15 | 225 |
| *Hoplitis* | 0 | 3 | 22 | 10 | 25 | 27 | 1 | 0 | 4 | 10 | 11 | 1 | 89 | 0 | 0 | 1 | 0 | 0 | 99 | 7 | 0 | 7 | 0 | 33 | 0 | 4 | 0 | 0 | 0 | 5 | 0 | 6 | 7 | 0 | 0 | 25 | 0 | 9 | 73 | 479 |
| *Hylaeus* | 0 | 3 | 9 | 17 | 33 | 77 | 2 | 0 | 5 | 6 | 3 | 0 | 90 | 1 | 2 | 3 | 18 | 0 | 193 | 3 | 0 | 3 | 0 | 17 | 0 | 23 | 1 | 2 | 0 | 3 | 3 | 15 | 3 | 0 | 0 | 15 | 7 | 2 | 198 | 757 |
| *Lasioglossum* | 4 | 5 | 16 | 44 | 288 | 601 | 1 | 2 | 26 | 0 | 3 | 9 | 169 | 0 | 2 | 33 | 47 | 1 | 316 | 47 | 2 | 24 | 2 | 21 | 2 | 14 | 4 | 3 | 36 | 10 | 24 | 9 | 6 | 159 | 0 | 12 | 6 | 68 | 319 | 2335 |
| *Megachile* | 7 | 5 | 101 | 14 | 152 | 169 | 1 | 6 | 17 | 8 | 33 | 10 | 422 | 3 | 1 | 8 | 50 | 11 | 264 | 13 | 3 | 6 | 0 | 35 | 0 | 19 | 0 | 4 | 4 | 1 | 4 | 10 | 2 | 5 | 0 | 20 | 5 | 8 | 204 | 1625 |
| *Melecta* | 0 | 0 | 0 | 1 | 1 | 0 | 1 | 0 | 0 | 0 | 0 | 1 | 16 | 0 | 0 | 0 | 0 | 0 | 8 | 0 | 0 | 1 | 0 | 2 | 0 | 1 | 0 | 0 | 0 | 0 | 0 | 0 | 0 | 0 | 0 | 0 | 0 | 1 | 8 | 41 |
| *Melissodes* | 4 | 19 | 32 | 0 | 73 | 607 | 0 | 18 | 16 | 0 | 20 | 8 | 368 | 0 | 1 | 5 | 25 | 0 | 54 | 15 | 0 | 2 | 0 | 3 | 0 | 4 | 0 | 0 | 5 | 1 | 0 | 1 | 0 | 0 | 0 | 0 | 1 | 13 | 181 | 1476 |
| *Nomada* | 0 | 4 | 9 | 10 | 31 | 68 | 6 | 0 | 13 | 4 | 1 | 1 | 39 | 0 | 0 | 3 | 21 | 0 | 81 | 6 | 0 | 27 | 0 | 15 | 0 | 14 | 0 | 0 | 5 | 0 | 6 | 10 | 6 | 21 | 0 | 14 | 1 | 52 | 44 | 512 |
| *Nomia* | 0 | 0 | 0 | 0 | 0 | 0 | 0 | 0 | 0 | 0 | 0 | 0 | 2 | 0 | 0 | 0 | 0 | 0 | 0 | 0 | 0 | 0 | 0 | 0 | 0 | 0 | 0 | 0 | 0 | 0 | 0 | 0 | 0 | 0 | 0 | 23 | 0 | 0 | 0 | 25 |
| *Osmia* | 0 | 7 | 49 | 92 | 134 | 96 | 1 | 3 | 37 | 38 | 22 | 13 | 499 | 0 | 0 | 41 | 62 | 5 | 410 | 64 | 0 | 25 | 7 | 116 | 0 | 29 | 4 | 3 | 10 | 15 | 7 | 45 | 1 | 7 | 0 | 67 | 18 | 45 | 419 | 2391 |
| *Panurginus* | 0 | 0 | 1 | 16 | 55 | 26 | 1 | 0 | 1 | 0 | 0 | 2 | 0 | 0 | 0 | 13 | 4 | 1 | 40 | 0 | 0 | 0 | 0 | 0 | 0 | 0 | 0 | 0 | 0 | 0 | 1 | 0 | 0 | 0 | 0 | 1 | 0 | 13 | 21 | 196 |
| *Perdita* | 0 | 0 | 11 | 13 | 0 | 0 | 8 | 0 | 7 | 0 | 10 | 0 | 63 | 0 | 0 | 0 | 1 | 0 | 28 | 2 | 0 | 0 | 0 | 1 | 0 | 0 | 0 | 0 | 0 | 0 | 0 | 0 | 0 | 0 | 0 | 0 | 0 | 2 | 58 | 204 |
| *Protosmia* | 0 | 0 | 0 | 1 | 0 | 6 | 0 | 0 | 0 | 0 | 0 | 0 | 1 | 0 | 0 | 0 | 0 | 1 | 2 | 4 | 0 | 0 | 0 | 0 | 0 | 0 | 0 | 0 | 0 | 0 | 0 | 0 | 0 | 0 | 0 | 0 | 0 | 0 | 1 | 16 |
| *Pseudoanthidium* | 0 | 0 | 0 | 0 | 0 | 10 | 0 | 0 | 0 | 0 | 0 | 0 | 0 | 0 | 0 | 0 | 0 | 0 | 0 | 0 | 0 | 0 | 0 | 0 | 0 | 0 | 0 | 0 | 0 | 0 | 0 | 0 | 0 | 0 | 0 | 0 | 0 | 0 | 0 | 10 |
| *Sphecodes* | 0 | 0 | 1 | 4 | 85 | 17 | 0 | 1 | 7 | 2 | 1 | 1 | 23 | 0 | 0 | 13 | 18 | 0 | 50 | 5 | 0 | 1 | 0 | 1 | 0 | 10 | 0 | 0 | 2 | 2 | 2 | 1 | 1 | 23 | 0 | 6 | 1 | 2 | 41 | 321 |
| *Stelis* | 0 | 0 | 0 | 1 | 0 | 9 | 1 | 0 | 1 | 1 | 0 | 0 | 7 | 0 | 0 | 0 | 0 | 0 | 9 | 1 | 0 | 0 | 0 | 1 | 0 | 1 | 2 | 0 | 0 | 0 | 0 | 3 | 0 | 0 | 0 | 1 | 1 | 1 | 17 | 57 |
| *Triepeolus* | 0 | 2 | 9 | 0 | 1 | 19 | 0 | 0 | 2 | 0 | 0 | 0 | 36 | 0 | 0 | 0 | 0 | 0 | 4 | 2 | 0 | 0 | 0 | 0 | 0 | 0 | 0 | 0 | 0 | 0 | 0 | 0 | 0 | 0 | 0 | 0 | 0 | 4 | 11 | 90 |
| *Xylocopa* | 0 | 0 | 1 | 0 | 0 | 0 | 0 | 0 | 0 | 0 | 0 | 0 | 0 | 0 | 0 | 0 | 0 | 0 | 0 | 0 | 0 | 0 | 0 | 0 | 0 | 0 | 0 | 0 | 0 | 0 | 0 | 0 | 0 | 0 | 0 | 0 | 0 | 0 | 0 | 1 |
| *TOTAL* | 27 | 97 | 419 | 425 | 2421 | 3689 | 61 | 43 | 399 | 89 | 175 | 99 | 3344 | 15 | 59 | 573 | 688 | 146 | 3188 | 382 | 16 | 237 | 20 | 517 | 2 | 184 | 15 | 22 | 160 | 77 | 89 | 235 | 93 | 337 | 1 | 343 | 132 | 721 | 2878 | 22418 |

Table 4: Number of bee specimens from each county, by species

| | Adams | Asotin | Benton | Chelan | Clallam | Clark | Columbia | Cowlitz | Douglas | Ferry | Franklin | Garfield | Grant | Grays Harbor | Island | Jefferson | King | Kitsap | Kittitas | Klickitat | Lewis | Lincoln | Mason | Okanogan | Pacific | Pend Oreille | Pierce | San Juan | Skagit | Skamania | Snohomish | Spokane | Stevens | Thurston | Wahkiakum | Walla Walla | Whatcom | Whitman | Yakima | TOTAL |
|---|---|---|---|---|---|---|---|---|---|---|---|---|---|---|---|---|---|---|---|---|---|---|---|---|---|---|---|---|---|---|---|---|---|---|---|---|---|---|---|---|
| *Agapostemon femoratus* | 0 | 0 | 0 | 0 | 0 | 0 | 2 | 0 | 4 | 0 | 2 | 0 | 70 | 0 | 0 | 0 | 0 | 0 | 1 | 0 | 0 | 0 | 0 | 5 | 0 | 0 | 0 | 1 | 0 | 0 | 0 | 1 | 0 | 0 | 0 | 0 | 0 | 0 | 1 | 87 |
| *Agapostemon subtilior* | 0 | 0 | 1 | 0 | 31 | 142 | 0 | 2 | 25 | 1 | 0 | 0 | 35 | 0 | 1 | 10 | 15 | 0 | 13 | 1 | 0 | 0 | 0 | 4 | 0 | 0 | 0 | 1 | 1 | 0 | 6 | 0 | 0 | 14 | 0 | 1 | 1 | 1 | 6 | 312 |
| *Agapostemon virescens* | 0 | 0 | 2 | 0 | 0 | 52 | 1 | 0 | 1 | 0 | 0 | 4 | 0 | 0 | 0 | 0 | 0 | 0 | 0 | 0 | 0 | 1 | 0 | 2 | 0 | 0 | 0 | 0 | 0 | 0 | 0 | 1 | 0 | 3 | 0 | 0 | 0 | 19 | 1 | 87 |
| *Andrena amphibola* | 0 | 1 | 0 | 0 | 0 | 1 | 0 | 0 | 0 | 0 | 0 | 0 | 2 | 0 | 0 | 0 | 0 | 0 | 14 | 2 | 0 | 0 | 0 | 0 | 0 | 0 | 0 | 0 | 0 | 0 | 0 | 0 | 0 | 0 | 0 | 0 | 0 | 0 | 12 | 32 |
| *Andrena angustitarsata* | 0 | 0 | 0 | 7 | 4 | 0 | 0 | 0 | 0 | 0 | 0 | 1 | 0 | 0 | 0 | 0 | 7 | 0 | 44 | 3 | 0 | 0 | 0 | 1 | 0 | 0 | 0 | 0 | 0 | 6 | 0 | 0 | 0 | 2 | 0 | 0 | 0 | 5 | 21 | 101 |
| *Andrena anisochlora* | 0 | 0 | 0 | 0 | 0 | 1 | 0 | 0 | 0 | 0 | 0 | 0 | 0 | 0 | 0 | 0 | 0 | 0 | 0 | 0 | 0 | 0 | 0 | 0 | 0 | 0 | 0 | 0 | 0 | 0 | 0 | 0 | 0 | 0 | 0 | 0 | 0 | 0 | 0 | 1 |
| *Andrena astragali* | 0 | 0 | 0 | 0 | 0 | 0 | 0 | 0 | 0 | 0 | 0 | 0 | 0 | 0 | 0 | 0 | 0 | 0 | 3 | 0 | 0 | 0 | 0 | 0 | 0 | 0 | 0 | 0 | 1 | 0 | 0 | 0 | 0 | 0 | 0 | 0 | 0 | 1 | 0 | 5 |
| *Andrena auricoma* | 0 | 0 | 0 | 0 | 0 | 0 | 0 | 0 | 0 | 0 | 0 | 0 | 0 | 0 | 0 | 0 | 0 | 0 | 17 | 0 | 0 | 0 | 0 | 1 | 0 | 0 | 0 | 0 | 0 | 0 | 0 | 0 | 0 | 0 | 0 | 0 | 0 | 4 | 0 | 22 |
| *Andrena buckelli* | 0 | 0 | 0 | 0 | 0 | 0 | 0 | 0 | 0 | 0 | 0 | 3 | 0 | 0 | 0 | 0 | 2 | 0 | 11 | 0 | 0 | 1 | 0 | 1 | 0 | 0 | 0 | 0 | 0 | 1 | 0 | 0 | 0 | 0 | 0 | 0 | 0 | 0 | 2 | 21 |
| *Andrena caerulea* | 0 | 0 | 0 | 0 | 0 | 0 | 0 | 0 | 0 | 0 | 0 | 0 | 0 | 0 | 0 | 0 | 0 | 0 | 0 | 2 | 0 | 0 | 0 | 0 | 0 | 0 | 0 | 0 | 0 | 0 | 0 | 0 | 0 | 0 | 0 | 0 | 0 | 0 | 0 | 2 |
| *Andrena candida* | 0 | 1 | 0 | 0 | 14 | 57 | 0 | 0 | 1 | 0 | 0 | 0 | 2 | 0 | 0 | 5 | 6 | 0 | 7 | 1 | 0 | 0 | 0 | 7 | 0 | 0 | 0 | 0 | 0 | 0 | 0 | 0 | 4 | 1 | 0 | 1 | 1 | 3 | 6 | 117 |
| *Andrena ceanothifloris* | 0 | 0 | 0 | 0 | 0 | 0 | 0 | 0 | 0 | 0 | 0 | 0 | 0 | 0 | 0 | 0 | 0 | 0 | 0 | 0 | 0 | 0 | 0 | 0 | 0 | 0 | 0 | 0 | 0 | 0 | 0 | 0 | 0 | 0 | 0 | 0 | 0 | 0 | 2 | 2 |
| *Andrena chapmanae* | 0 | 0 | 0 | 0 | 0 | 0 | 0 | 0 | 2 | 0 | 0 | 0 | 2 | 0 | 0 | 0 | 0 | 0 | 1 | 0 | 0 | 2 | 0 | 0 | 0 | 0 | 0 | 0 | 0 | 0 | 0 | 0 | 0 | 0 | 0 | 0 | 0 | 0 | 0 | 7 |
| *Andrena chlorogaster* | 0 | 0 | 0 | 11 | 0 | 0 | 0 | 0 | 15 | 0 | 0 | 0 | 2 | 0 | 0 | 0 | 0 | 0 | 35 | 2 | 0 | 1 | 0 | 0 | 0 | 0 | 0 | 0 | 0 | 0 | 0 | 0 | 0 | 0 | 0 | 0 | 0 | 1 | 15 | 82 |
| *Andrena cleodora* | 0 | 0 | 0 | 0 | 0 | 0 | 0 | 0 | 0 | 0 | 0 | 0 | 0 | 0 | 0 | 0 | 0 | 0 | 1 | 0 | 0 | 0 | 0 | 0 | 0 | 0 | 0 | 0 | 0 | 0 | 0 | 0 | 0 | 0 | 0 | 0 | 0 | 0 | 0 | 1 |
| *Andrena colletina* | 0 | 0 | 0 | 0 | 0 | 0 | 0 | 0 | 0 | 0 | 0 | 0 | 2 | 0 | 0 | 0 | 0 | 0 | 0 | 0 | 0 | 0 | 0 | 0 | 0 | 0 | 0 | 0 | 0 | 0 | 0 | 0 | 0 | 0 | 0 | 0 | 0 | 0 | 0 | 2 |
| *Andrena columbiana* | 0 | 0 | 0 | 0 | 18 | 0 | 0 | 0 | 0 | 0 | 0 | 0 | 0 | 0 | 0 | 0 | 0 | 0 | 1 | 0 | 0 | 0 | 0 | 1 | 0 | 0 | 0 | 1 | 0 | 0 | 0 | 0 | 0 | 0 | 0 | 0 | 0 | 0 | 1 | 22 |
| *Andrena commoda* | 0 | 0 | 0 | 0 | 0 | 0 | 2 | 0 | 0 | 0 | 0 | 0 | 0 | 0 | 0 | 0 | 0 | 0 | 0 | 0 | 0 | 0 | 0 | 0 | 0 | 0 | 0 | 0 | 0 | 0 | 0 | 0 | 0 | 0 | 0 | 0 | 0 | 1 | 1 | 4 |
| *Andrena crataegi* | 0 | 1 | 0 | 0 | 0 | 0 | 0 | 0 | 0 | 0 | 0 | 1 | 0 | 0 | 0 | 0 | 7 | 0 | 1 | 0 | 0 | 0 | 0 | 0 | 0 | 0 | 0 | 0 | 0 | 0 | 1 | 0 | 0 | 1 | 0 | 0 | 0 | 0 | 0 | 12 |
| *Andrena cressonii* | 0 | 4 | 0 | 0 | 0 | 3 | 0 | 0 | 0 | 0 | 0 | 0 | 0 | 0 | 0 | 0 | 3 | 0 | 2 | 1 | 0 | 0 | 0 | 0 | 0 | 0 | 0 | 0 | 0 | 0 | 0 | 0 | 0 | 0 | 0 | 0 | 0 | 9 | 0 | 22 |
| *Andrena cupreotincta* | 0 | 0 | 0 | 1 | 0 | 0 | 0 | 0 | 0 | 0 | 0 | 0 | 1 | 0 | 0 | 0 | 0 | 0 | 5 | 0 | 0 | 1 | 0 | 1 | 0 | 0 | 0 | 0 | 0 | 0 | 0 | 0 | 0 | 0 | 0 | 0 | 0 | 0 | 5 | 14 |
| *Andrena cyanophila* | 0 | 0 | 0 | 0 | 0 | 0 | 0 | 0 | 1 | 0 | 0 | 0 | 3 | 0 | 0 | 0 | 0 | 0 | 0 | 0 | 0 | 0 | 0 | 0 | 0 | 0 | 0 | 0 | 0 | 0 | 0 | 1 | 0 | 0 | 0 | 0 | 0 | 0 | 1 | 6 |
| *Andrena erythrogaster* | 0 | 0 | 1 | 0 | 0 | 0 | 0 | 0 | 0 | 0 | 0 | 0 | 0 | 0 | 0 | 0 | 0 | 0 | 0 | 0 | 0 | 0 | 0 | 0 | 0 | 0 | 0 | 0 | 0 | 0 | 0 | 0 | 0 | 0 | 0 | 0 | 0 | 0 | 0 | 1 |
| *Andrena forbesii* | 0 | 0 | 0 | 0 | 0 | 0 | 0 | 0 | 0 | 0 | 0 | 0 | 0 | 0 | 0 | 0 | 0 | 0 | 0 | 0 | 0 | 0 | 0 | 0 | 0 | 0 | 0 | 0 | 0 | 0 | 0 | 0 | 0 | 0 | 0 | 0 | 0 | 0 | 1 | 1 |
| *Andrena frigida* | 0 | 0 | 0 | 0 | 3 | 0 | 0 | 0 | 0 | 0 | 0 | 0 | 0 | 0 | 0 | 0 | 1 | 0 | 0 | 0 | 0 | 0 | 0 | 0 | 0 | 0 | 0 | 0 | 0 | 0 | 0 | 0 | 0 | 1 | 0 | 0 | 7 | 1 | 0 | 13 |
| *Andrena fuscicauda* | 0 | 0 | 0 | 0 | 0 | 1 | 0 | 0 | 0 | 0 | 0 | 0 | 1 | 0 | 0 | 0 | 0 | 0 | 2 | 0 | 0 | 0 | 0 | 0 | 0 | 0 | 0 | 0 | 0 | 0 | 0 | 0 | 0 | 0 | 0 | 0 | 0 | 0 | 1 | 5 |
| *Andrena gordoni* | 0 | 0 | 0 | 0 | 0 | 0 | 0 | 0 | 0 | 0 | 0 | 0 | 0 | 0 | 0 | 0 | 0 | 0 | 0 | 0 | 0 | 0 | 0 | 0 | 0 | 0 | 0 | 0 | 0 | 0 | 0 | 0 | 0 | 0 | 0 | 0 | 0 | 0 | 2 | 2 |
| *Andrena hemileuca* | 0 | 0 | 0 | 0 | 4 | 0 | 0 | 0 | 0 | 0 | 0 | 0 | 0 | 0 | 0 | 1 | 1 | 0 | 0 | 0 | 0 | 0 | 0 | 1 | 0 | 0 | 0 | 0 | 1 | 0 | 0 | 0 | 0 | 0 | 0 | 0 | 0 | 0 | 0 | 8 |
| *Andrena hippotes* | 0 | 0 | 0 | 1 | 0 | 5 | 0 | 0 | 0 | 0 | 0 | 0 | 0 | 0 | 0 | 0 | 5 | 0 | 0 | 0 | 0 | 0 | 0 | 0 | 0 | 0 | 0 | 0 | 0 | 0 | 0 | 0 | 0 | 0 | 0 | 0 | 0 | 3 | 0 | 14 |
| *Andrena illinoiensis* | 0 | 0 | 0 | 0 | 0 | 0 | 0 | 0 | 6 | 0 | 0 | 0 | 0 | 0 | 0 | 0 | 0 | 0 | 0 | 0 | 0 | 0 | 0 | 0 | 0 | 0 | 0 | 0 | 0 | 0 | 0 | 0 | 0 | 0 | 0 | 0 | 0 | 0 | 0 | 6 |
| *Andrena knuthiana* | 0 | 0 | 0 | 0 | 0 | 1 | 0 | 0 | 0 | 0 | 0 | 0 | 0 | 0 | 0 | 0 | 0 | 0 | 4 | 0 | 0 | 0 | 0 | 0 | 0 | 0 | 0 | 0 | 0 | 0 | 0 | 0 | 0 | 0 | 0 | 0 | 0 | 0 | 0 | 5 |
| *Andrena lawrencei* | 0 | 0 | 0 | 1 | 0 | 0 | 0 | 0 | 3 | 0 | 0 | 0 | 5 | 0 | 0 | 0 | 0 | 0 | 19 | 0 | 0 | 1 | 0 | 0 | 0 | 0 | 0 | 0 | 0 | 0 | 0 | 0 | 0 | 0 | 0 | 0 | 0 | 4 | 9 | 42 |
| *Andrena lupinorum* | 0 | 0 | 0 | 1 | 0 | 1 | 0 | 0 | 0 | 0 | 0 | 3 | 1 | 0 | 0 | 0 | 0 | 0 | 16 | 1 | 0 | 0 | 0 | 2 | 0 | 0 | 0 | 0 | 0 | 0 | 0 | 0 | 0 | 0 | 0 | 0 | 0 | 0 | 6 | 31 |
| *Andrena macoupinensis* | 0 | 0 | 0 | 0 | 0 | 0 | 0 | 0 | 1 | 0 | 0 | 0 | 0 | 0 | 0 | 0 | 0 | 0 | 0 | 0 | 0 | 0 | 0 | 0 | 0 | 0 | 0 | 0 | 0 | 0 | 0 | 0 | 0 | 0 | 0 | 0 | 0 | 0 | 1 | 2 |
| *Andrena mariae* | 0 | 0 | 0 | 0 | 0 | 1 | 0 | 0 | 0 | 0 | 0 | 0 | 0 | 0 | 0 | 0 | 0 | 0 | 0 | 0 | 0 | 0 | 0 | 0 | 0 | 0 | 0 | 0 | 0 | 0 | 0 | 0 | 0 | 0 | 0 | 0 | 0 | 0 | 0 | 1 |
| *Andrena medionitens* | 0 | 0 | 0 | 1 | 0 | 0 | 0 | 0 | 0 | 0 | 0 | 0 | 0 | 0 | 0 | 0 | 0 | 0 | 1 | 0 | 0 | 0 | 0 | 0 | 0 | 0 | 0 | 0 | 0 | 0 | 0 | 0 | 0 | 0 | 0 | 0 | 1 | 0 | 2 | 5 |
| *Andrena melanochroa* | 0 | 0 | 0 | 0 | 0 | 0 | 0 | 0 | 1 | 0 | 0 | 0 | 0 | 0 | 0 | 0 | 0 | 0 | 10 | 0 | 0 | 0 | 0 | 0 | 0 | 0 | 0 | 0 | 0 | 1 | 0 | 4 | 0 | 0 | 0 | 1 | 1 | 7 | 5 | 30 |
| *Andrena merriami* | 0 | 0 | 0 | 3 | 0 | 0 | 0 | 0 | 1 | 0 | 0 | 0 | 4 | 0 | 0 | 0 | 0 | 0 | 45 | 4 | 0 | 6 | 0 | 0 | 0 | 0 | 0 | 0 | 0 | 0 | 0 | 0 | 0 | 0 | 0 | 0 | 0 | 0 | 19 | 82 |
| *Andrena microchlora* | 0 | 0 | 0 | 3 | 0 | 0 | 0 | 0 | 3 | 0 | 0 | 13 | 9 | 0 | 0 | 0 | 0 | 0 | 91 | 1 | 0 | 6 | 0 | 0 | 0 | 0 | 0 | 0 | 0 | 0 | 0 | 0 | 0 | 0 | 0 | 0 | 0 | 0 | 42 | 168 |
| *Andrena milwaukeensis* | 0 | 0 | 0 | 0 | 2 | 0 | 0 | 0 | 0 | 0 | 0 | 0 | 0 | 0 | 0 | 0 | 0 | 0 | 0 | 0 | 0 | 0 | 0 | 0 | 0 | 0 | 0 | 0 | 0 | 0 | 0 | 0 | 0 | 0 | 0 | 0 | 0 | 0 | 0 | 2 |
| *Andrena miranda* | 0 | 0 | 0 | 0 | 0 | 0 | 1 | 0 | 0 | 0 | 0 | 0 | 1 | 0 | 0 | 0 | 2 | 0 | 1 | 0 | 0 | 0 | 0 | 0 | 0 | 0 | 0 | 0 | 0 | 0 | 0 | 2 | 7 | 0 | 0 | 0 | 0 | 16 | 6 | 36 |
| *Andrena miserabilis* | 0 | 0 | 1 | 0 | 0 | 0 | 0 | 0 | 0 | 0 | 0 | 0 | 0 | 0 | 0 | 0 | 0 | 0 | 0 | 0 | 0 | 0 | 0 | 0 | 0 | 0 | 0 | 0 | 0 | 0 | 0 | 0 | 0 | 0 | 0 | 0 | 0 | 0 | 0 | 1 |
| *Andrena nigrihirta* | 0 | 0 | 0 | 0 | 0 | 0 | 0 | 0 | 0 | 0 | 0 | 0 | 0 | 0 | 0 | 0 | 0 | 0 | 0 | 0 | 0 | 0 | 0 | 0 | 0 | 0 | 0 | 0 | 0 | 0 | 0 | 0 | 0 | 0 | 0 | 0 | 1 | 0 | 5 | 6 |
| *Andrena nigrocaerulea* | 0 | 4 | 1 | 2 | 7 | 3 | 0 | 0 | 0 | 0 | 0 | 0 | 9 | 0 | 0 | 2 | 0 | 0 | 29 | 16 | 0 | 1 | 0 | 6 | 0 | 0 | 0 | 0 | 1 | 0 | 0 | 4 | 0 | 5 | 0 | 0 | 0 | 9 | 9 | 108 |
| *Andrena nivalis* | 0 | 0 | 0 | 0 | 0 | 7 | 0 | 0 | 0 | 0 | 0 | 0 | 0 | 0 | 0 | 0 | 0 | 0 | 0 | 0 | 0 | 0 | 0 | 0 | 0 | 0 | 0 | 0 | 0 | 0 | 0 | 0 | 0 | 0 | 0 | 0 | 0 | 0 | 0 | 7 |
| *Andrena nubecula* | 0 | 0 | 0 | 0 | 0 | 0 | 0 | 0 | 0 | 0 | 0 | 0 | 3 | 0 | 0 | 0 | 0 | 0 | 0 | 0 | 0 | 0 | 0 | 0 | 0 | 1 | 0 | 0 | 0 | 0 | 0 | 0 | 0 | 0 | 0 | 0 | 0 | 0 | 0 | 4 |
| *Andrena obscuripostica* | 0 | 0 | 0 | 0 | 3 | 1 | 0 | 0 | 0 | 0 | 0 | 0 | 0 | 0 | 0 | 0 | 0 | 0 | 1 | 1 | 0 | 0 | 0 | 1 | 0 | 0 | 0 | 0 | 0 | 0 | 0 | 1 | 0 | 0 | 0 | 0 | 0 | 0 | 4 | 12 |
| *Andrena pallidifovea* | 0 | 0 | 0 | 10 | 2 | 0 | 0 | 0 | 4 | 0 | 0 | 0 | 3 | 0 | 0 | 0 | 1 | 0 | 93 | 3 | 0 | 5 | 0 | 5 | 0 | 0 | 0 | 0 | 0 | 0 | 0 | 0 | 0 | 0 | 0 | 0 | 0 | 2 | 13 | 141 |
| *Andrena pallidiscopa* | 0 | 0 | 0 | 0 | 0 | 0 | 0 | 0 | 0 | 0 | 0 | 0 | 1 | 0 | 0 | 0 | 0 | 0 | 0 | 0 | 0 | 0 | 0 | 0 | 0 | 0 | 0 | 0 | 0 | 0 | 0 | 0 | 0 | 0 | 0 | 0 | 0 | 0 | 21 | 22 |
| *Andrena perpleza* | 0 | 0 | 0 | 0 | 0 | 2 | 0 | 0 | 0 | 0 | 0 | 0 | 0 | 0 | 0 | 0 | 2 | 0 | 1 | 0 | 11 | 0 | 0 | 0 | 0 | 0 | 0 | 0 | 0 | 0 | 0 | 0 | 0 | 0 | 0 | 0 | 0 | 2 | 0 | 18 |
| *Andrena pertristis* | 0 | 0 | 0 | 2 | 0 | 0 | 0 | 0 | 0 | 0 | 0 | 0 | 0 | 0 | 0 | 0 | 0 | 0 | 0 | 0 | 0 | 0 | 0 | 1 | 0 | 0 | 0 | 0 | 0 | 0 | 0 | 0 | 0 | 0 | 0 | 0 | 0 | 0 | 2 | 5 |
| *Andrena piperi* | 1 | 0 | 0 | 0 | 0 | 0 | 1 | 0 | 0 | 0 | 0 | 0 | 0 | 0 | 0 | 0 | 0 | 0 | 4 | 0 | 0 | 2 | 0 | 0 | 0 | 0 | 0 | 0 | 0 | 0 | 0 | 0 | 0 | 0 | 0 | 1 | 0 | 0 | 21 | 30 |
| *Andrena porterae* | 0 | 0 | 0 | 0 | 0 | 0 | 0 | 0 | 0 | 0 | 0 | 0 | 17 | 0 | 0 | 0 | 0 | 0 | 5 | 0 | 0 | 0 | 0 | 0 | 0 | 0 | 0 | 0 | 0 | 0 | 0 | 0 | 0 | 0 | 0 | 0 | 0 | 0 | 0 | 22 |
| *Andrena prunorum* | 0 | 1 | 4 | 3 | 68 | 33 | 4 | 2 | 17 | 0 | 1 | 0 | 127 | 0 | 0 | 4 | 34 | 0 | 27 | 6 | 0 | 3 | 0 | 12 | 0 | 0 | 0 | 0 | 2 | 0 | 0 | 5 | 12 | 0 | 0 | 17 | 0 | 238 | 50 | 670 |
| *Andrena quintiliformis* | 0 | 0 | 0 | 0 | 0 | 4 | 0 | 0 | 0 | 0 | 0 | 0 | 0 | 0 | 0 | 0 | 0 | 0 | 2 | 0 | 0 | 0 | 0 | 3 | 0 | 0 | 0 | 0 | 0 | 0 | 0 | 1 | 0 | 0 | 0 | 0 | 0 | 0 | 2 | 12 |
| *Andrena raveni* | 0 | 0 | 1 | 0 | 0 | 0 | 0 | 0 | 0 | 0 | 0 | 0 | 0 | 0 | 0 | 0 | 0 | 0 | 0 | 0 | 0 | 1 | 0 | 0 | 0 | 0 | 0 | 0 | 0 | 0 | 0 | 0 | 0 | 0 | 0 | 0 | 0 | 0 | 0 | 2 |
| *Andrena rufosignata* | 0 | 0 | 0 | 2 | 0 | 0 | 0 | 0 | 0 | 0 | 0 | 0 | 0 | 0 | 0 | 0 | 0 | 0 | 0 | 0 | 0 | 0 | 0 | 0 | 0 | 0 | 0 | 0 | 0 | 0 | 0 | 0 | 0 | 0 | 0 | 0 | 0 | 0 | 0 | 2 |
| *Andrena salicifloris* | 0 | 0 | 0 | 0 | 0 | 6 | 0 | 0 | 0 | 0 | 0 | 0 | 1 | 0 | 0 | 0 | 1 | 0 | 3 | 0 | 0 | 0 | 0 | 2 | 0 | 0 | 0 | 0 | 0 | 0 | 0 | 2 | 0 | 0 | 0 | 0 | 0 | 0 | 0 | 15 |
| *Andrena scurra* | 0 | 0 | 2 | 0 | 0 | 0 | 0 | 0 | 12 | 0 | 0 | 0 | 7 | 0 | 0 | 0 | 0 | 0 | 25 | 0 | 0 | 12 | 0 | 1 | 0 | 0 | 0 | 0 | 0 | 0 | 0 | 0 | 3 | 0 | 0 | 5 | 0 | 3 | 9 | 79 |
| *Andrena sladeni* | 0 | 0 | 0 | 0 | 0 | 0 | 0 | 0 | 0 | 0 | 0 | 0 | 8 | 0 | 0 | 0 | 0 | 0 | 2 | 0 | 0 | 2 | 0 | 0 | 0 | 0 | 0 | 0 | 0 | 0 | 0 | 0 | 0 | 0 | 0 | 0 | 0 | 0 | 0 | 12 |
| *Andrena subaustralis* | 0 | 0 | 0 | 0 | 0 | 0 | 0 | 0 | 5 | 0 | 0 | 0 | 0 | 0 | 0 | 0 | 0 | 0 | 0 | 0 | 0 | 0 | 0 | 0 | 0 | 0 | 0 | 0 | 0 | 0 | 0 | 0 | 0 | 0 | 0 | 0 | 0 | 0 | 0 | 5 |
| *Andrena subchalybea* | 0 | 0 | 0 | 0 | 0 | 0 | 0 | 0 | 0 | 0 | 0 | 0 | 0 | 0 | 0 | 0 | 0 | 0 | 2 | 0 | 0 | 0 | 0 | 0 | 0 | 0 | 0 | 0 | 0 | 0 | 0 | 0 | 0 | 0 | 0 | 0 | 0 | 0 | 9 | 11 |
| *Andrena subtilis* | 0 | 3 | 0 | 1 | 14 | 0 | 0 | 0 | 3 | 0 | 0 | 4 | 2 | 0 | 0 | 0 | 1 | 0 | 23 | 3 | 0 | 1 | 0 | 4 | 0 | 0 | 0 | 0 | 0 | 0 | 0 | 0 | 0 | 0 | 0 | 0 | 0 | 7 | 8 | 74 |
| *Andrena sulcata* | 0 | 0 | 0 | 0 | 0 | 0 | 0 | 0 | 0 | 0 | 0 | 0 | 2 | 0 | 0 | 0 | 0 | 0 | 0 | 0 | 0 | 0 | 0 | 0 | 0 | 0 | 0 | 0 | 0 | 0 | 0 | 0 | 0 | 0 | 0 | 0 | 0 | 0 | 2 | 4 |
| *Andrena surda* | 0 | 0 | 0 | 0 | 0 | 0 | 0 | 0 | 0 | 0 | 0 | 0 | 1 | 0 | 0 | 0 | 0 | 0 | 1 | 0 | 0 | 0 | 0 | 5 | 0 | 0 | 0 | 0 | 0 | 0 | 0 | 0 | 0 | 0 | 0 | 0 | 0 | 0 | 2 | 9 |
| *Andrena thaspii* | 0 | 0 | 0 | 0 | 2 | 0 | 0 | 0 | 0 | 0 | 0 | 0 | 0 | 0 | 0 | 0 | 0 | 0 | 2 | 0 | 0 | 0 | 0 | 1 | 0 | 0 | 0 | 0 | 0 | 0 | 1 | 0 | 0 | 0 | 0 | 0 | 0 | 0 | 0 | 6 |
| *Andrena topazana* | 0 | 0 | 0 | 0 | 0 | 0 | 0 | 0 | 0 | 0 | 0 | 0 | 0 | 0 | 0 | 0 | 0 | 0 | 0 | 0 | 0 | 0 | 0 | 0 | 0 | 0 | 0 | 0 | 0 | 0 | 0 | 0 | 0 | 0 | 0 | 0 | 0 | 11 | 0 | 11 |
| *Andrena transnigra* | 0 | 0 | 0 | 2 | 0 | 1 | 0 | 0 | 0 | 0 | 0 | 0 | 0 | 0 | 0 | 0 | 0 | 0 | 17 | 0 | 0 | 0 | 0 | 1 | 0 | 0 | 0 | 0 | 1 | 1 | 0 | 0 | 0 | 0 | 0 | 0 | 0 | 0 | 2 | 25 |
| *Andrena tridens* | 0 | 0 | 0 | 0 | 0 | 0 | 0 | 0 | 0 | 0 | 0 | 0 | 0 | 0 | 0 | 0 | 0 | 0 | 0 | 0 | 0 | 0 | 0 | 0 | 0 | 0 | 0 | 0 | 0 | 0 | 0 | 0 | 0 | 0 | 0 | 0 | 0 | 0 | 1 | 1 |
| *Andrena vicina* | 0 | 0 | 0 | 0 | 0 | 0 | 0 | 0 | 0 | 0 | 0 | 0 | 0 | 0 | 0 | 0 | 4 | 0 | 5 | 0 | 0 | 0 | 0 | 0 | 0 | 0 | 0 | 0 | 0 | 0 | 0 | 0 | 0 | 3 | 0 | 0 | 1 | 0 | 0 | 13 |

Table 4: Number of bee specimens from each county, by species *(continued)*

| | Adams | Asotin | Benton | Chelan | Clallam | Clark | Columbia | Cowlitz | Douglas | Ferry | Franklin | Garfield | Grant | Grays Harbor | Island | Jefferson | King | Kitsap | Kittitas | Klickitat | Lewis | Lincoln | Mason | Okanogan | Pacific | Pend Oreille | Pierce | San Juan | Skagit | Skamania | Snohomish | Spokane | Stevens | Thurston | Wahkiakum | Walla Walla | Whatcom | Whitman | Yakima | TOTAL |
|---|---|---|---|---|---|---|---|---|---|---|---|---|---|---|---|---|---|---|---|---|---|---|---|---|---|---|---|---|---|---|---|---|---|---|---|---|---|---|---|---|
| *Andrena vicinoides* | 0 | 0 | 0 | 1 | 0 | 0 | 0 | 0 | 0 | 0 | 0 | 0 | 1 | 0 | 0 | 0 | 1 | 0 | 4 | 0 | 0 | 0 | 0 | 0 | 0 | 0 | 0 | 0 | 0 | 0 | 0 | 0 | 0 | 1 | 0 | 0 | 0 | 0 | 4 | 12 |
| *Andrena vulpicolor* | 0 | 0 | 0 | 0 | 0 | 0 | 0 | 0 | 0 | 0 | 0 | 0 | 1 | 0 | 0 | 0 | 0 | 0 | 0 | 0 | 0 | 0 | 0 | 0 | 0 | 0 | 0 | 0 | 0 | 0 | 0 | 0 | 0 | 0 | 0 | 0 | 0 | 0 | 0 | 1 |
| *Andrena w-scripta* | 0 | 0 | 0 | 0 | 0 | 0 | 0 | 0 | 0 | 0 | 0 | 0 | 0 | 0 | 0 | 0 | 0 | 0 | 2 | 0 | 0 | 0 | 0 | 0 | 0 | 0 | 0 | 0 | 0 | 0 | 0 | 0 | 0 | 0 | 0 | 0 | 0 | 1 | 0 | 3 |
| *Andrena walleyi* | 0 | 0 | 0 | 0 | 0 | 0 | 0 | 0 | 0 | 0 | 0 | 0 | 0 | 0 | 0 | 0 | 0 | 0 | 2 | 0 | 0 | 0 | 0 | 0 | 0 | 0 | 0 | 0 | 0 | 0 | 0 | 0 | 0 | 0 | 0 | 0 | 0 | 0 | 0 | 2 |
| *Andrena washingtoni* | 0 | 0 | 0 | 1 | 0 | 0 | 0 | 0 | 0 | 0 | 0 | 0 | 0 | 0 | 0 | 0 | 0 | 0 | 0 | 0 | 0 | 0 | 0 | 0 | 0 | 0 | 0 | 0 | 0 | 0 | 0 | 0 | 0 | 0 | 0 | 0 | 0 | 0 | 0 | 1 |
| *Anthidiellum robertsoni* | 0 | 0 | 0 | 0 | 0 | 0 | 0 | 0 | 0 | 0 | 2 | 0 | 5 | 0 | 0 | 0 | 0 | 0 | 2 | 0 | 0 | 0 | 0 | 1 | 0 | 0 | 0 | 0 | 0 | 0 | 0 | 0 | 0 | 0 | 0 | 0 | 0 | 0 | 1 | 11 |
| *Anthidium atrifrons* | 0 | 0 | 0 | 0 | 0 | 0 | 0 | 0 | 0 | 0 | 0 | 2 | 3 | 0 | 0 | 0 | 0 | 0 | 7 | 0 | 0 | 0 | 0 | 0 | 0 | 0 | 0 | 0 | 0 | 0 | 0 | 0 | 0 | 0 | 0 | 0 | 0 | 0 | 7 | 19 |
| *Anthidium banningense* | 0 | 0 | 0 | 0 | 0 | 0 | 0 | 0 | 0 | 0 | 0 | 0 | 4 | 0 | 0 | 0 | 0 | 0 | 2 | 0 | 0 | 0 | 0 | 0 | 0 | 0 | 0 | 0 | 0 | 0 | 0 | 0 | 0 | 0 | 0 | 0 | 0 | 0 | 1 | 7 |
| *Anthidium clypeodentatum* | 0 | 0 | 0 | 0 | 0 | 0 | 0 | 0 | 3 | 0 | 0 | 0 | 4 | 0 | 0 | 0 | 0 | 0 | 0 | 0 | 0 | 1 | 0 | 2 | 0 | 0 | 0 | 0 | 0 | 0 | 0 | 0 | 0 | 0 | 0 | 0 | 0 | 0 | 0 | 10 |
| *Anthidium emarginatum* | 0 | 0 | 0 | 0 | 0 | 0 | 0 | 0 | 0 | 0 | 2 | 0 | 0 | 0 | 0 | 0 | 0 | 0 | 1 | 0 | 0 | 1 | 0 | 0 | 0 | 0 | 0 | 0 | 0 | 0 | 0 | 0 | 0 | 0 | 0 | 0 | 0 | 0 | 1 | 5 |
| *Anthidium formosum* | 0 | 0 | 0 | 0 | 0 | 0 | 0 | 0 | 0 | 0 | 0 | 0 | 1 | 0 | 0 | 0 | 0 | 0 | 0 | 0 | 0 | 0 | 0 | 0 | 0 | 0 | 0 | 0 | 0 | 0 | 0 | 0 | 0 | 0 | 0 | 0 | 0 | 0 | 1 | 2 |
| *Anthidium manicatum* | 0 | 0 | 2 | 0 | 4 | 9 | 0 | 0 | 0 | 0 | 1 | 0 | 1 | 1 | 0 | 1 | 4 | 4 | 0 | 0 | 0 | 0 | 0 | 0 | 0 | 0 | 0 | 1 | 0 | 0 | 1 | 3 | 0 | 1 | 0 | 0 | 0 | 0 | 1 | 34 |
| *Anthidium mormonum* | 0 | 0 | 0 | 0 | 1 | 0 | 0 | 0 | 0 | 0 | 0 | 0 | 1 | 0 | 0 | 0 | 0 | 0 | 1 | 1 | 0 | 0 | 0 | 4 | 0 | 0 | 0 | 0 | 0 | 0 | 0 | 2 | 1 | 0 | 0 | 0 | 0 | 0 | 4 | 15 |
| *Anthidium oblongatum* | 0 | 0 | 0 | 0 | 0 | 3 | 0 | 0 | 0 | 0 | 0 | 0 | 0 | 0 | 0 | 0 | 15 | 0 | 0 | 0 | 0 | 0 | 0 | 0 | 0 | 0 | 0 | 0 | 0 | 0 | 5 | 0 | 0 | 0 | 0 | 0 | 0 | 0 | 0 | 23 |
| *Anthidium tenuiflorae* | 0 | 0 | 0 | 1 | 3 | 0 | 0 | 0 | 0 | 0 | 0 | 0 | 1 | 0 | 0 | 0 | 0 | 0 | 7 | 0 | 0 | 0 | 0 | 1 | 0 | 0 | 1 | 0 | 0 | 0 | 0 | 0 | 0 | 0 | 0 | 0 | 0 | 0 | 4 | 18 |
| *Anthidium utahense* | 0 | 0 | 0 | 0 | 0 | 0 | 0 | 0 | 1 | 1 | 0 | 0 | 5 | 0 | 0 | 0 | 0 | 0 | 4 | 1 | 0 | 0 | 0 | 0 | 0 | 0 | 0 | 0 | 0 | 0 | 0 | 0 | 0 | 0 | 0 | 0 | 0 | 0 | 5 | 17 |
| *Anthophora affabilis* | 0 | 0 | 0 | 0 | 0 | 0 | 0 | 0 | 0 | 0 | 0 | 0 | 1 | 0 | 0 | 0 | 0 | 0 | 0 | 0 | 0 | 0 | 0 | 0 | 0 | 0 | 0 | 0 | 0 | 0 | 0 | 0 | 0 | 0 | 0 | 0 | 0 | 0 | 0 | 1 |
| *Anthophora albata* | 0 | 0 | 0 | 0 | 0 | 0 | 0 | 0 | 0 | 0 | 0 | 0 | 2 | 0 | 0 | 0 | 0 | 0 | 0 | 0 | 0 | 0 | 0 | 0 | 0 | 0 | 0 | 0 | 0 | 0 | 0 | 0 | 0 | 0 | 0 | 0 | 0 | 0 | 0 | 2 |
| *Anthophora bomboides* | 0 | 0 | 0 | 0 | 27 | 0 | 0 | 0 | 0 | 0 | 0 | 0 | 6 | 0 | 0 | 24 | 0 | 0 | 5 | 0 | 0 | 1 | 0 | 1 | 0 | 0 | 0 | 0 | 0 | 0 | 0 | 0 | 0 | 0 | 0 | 2 | 1 | 8 | 1 | 76 |
| *Anthophora crotchii* | 0 | 0 | 6 | 0 | 0 | 0 | 0 | 0 | 0 | 0 | 0 | 0 | 3 | 0 | 0 | 0 | 0 | 0 | 6 | 0 | 0 | 0 | 0 | 0 | 0 | 0 | 0 | 0 | 0 | 0 | 0 | 0 | 0 | 0 | 0 | 0 | 0 | 0 | 3 | 18 |
| *Anthophora curta* | 0 | 0 | 0 | 0 | 0 | 0 | 0 | 0 | 0 | 0 | 0 | 0 | 2 | 0 | 0 | 0 | 0 | 0 | 0 | 2 | 0 | 0 | 0 | 0 | 0 | 0 | 0 | 0 | 0 | 0 | 0 | 0 | 0 | 0 | 0 | 0 | 0 | 0 | 0 | 4 |
| *Anthophora edwardsii* | 0 | 0 | 1 | 0 | 0 | 0 | 0 | 0 | 0 | 0 | 0 | 0 | 1 | 0 | 0 | 0 | 0 | 0 | 3 | 0 | 0 | 0 | 0 | 0 | 0 | 0 | 0 | 0 | 0 | 0 | 0 | 0 | 0 | 0 | 0 | 0 | 0 | 0 | 0 | 5 |
| *Anthophora pacifica* | 0 | 0 | 0 | 0 | 0 | 0 | 0 | 0 | 0 | 0 | 0 | 0 | 5 | 0 | 0 | 0 | 1 | 0 | 0 | 0 | 0 | 0 | 0 | 0 | 0 | 0 | 0 | 0 | 0 | 0 | 0 | 0 | 0 | 0 | 0 | 0 | 0 | 0 | 0 | 6 |
| *Anthophora terminalis* | 0 | 0 | 0 | 0 | 7 | 1 | 0 | 0 | 0 | 0 | 0 | 0 | 0 | 0 | 1 | 0 | 0 | 0 | 0 | 0 | 0 | 0 | 0 | 0 | 0 | 1 | 0 | 0 | 0 | 0 | 0 | 0 | 0 | 0 | 0 | 2 | 0 | 0 | 9 | 21 |
| *Anthophora urbana* | 0 | 0 | 0 | 0 | 0 | 1 | 0 | 0 | 0 | 0 | 9 | 0 | 20 | 0 | 0 | 0 | 0 | 0 | 7 | 3 | 0 | 0 | 0 | 14 | 0 | 0 | 0 | 0 | 1 | 0 | 0 | 1 | 0 | 0 | 0 | 0 | 3 | 0 | 6 | 65 |
| *Anthophora ursina* | 0 | 0 | 2 | 0 | 0 | 0 | 0 | 0 | 0 | 0 | 0 | 0 | 1 | 0 | 0 | 0 | 0 | 0 | 2 | 0 | 0 | 0 | 0 | 0 | 0 | 0 | 0 | 0 | 0 | 0 | 0 | 0 | 0 | 0 | 0 | 0 | 0 | 1 | 3 | 9 |
| *Apis mellifera* | 0 | 0 | 2 | 6 | 12 | 59 | 1 | 0 | 0 | 0 | 10 | 0 | 58 | 0 | 22 | 2 | 6 | 5 | 31 | 4 | 0 | 3 | 0 | 9 | 0 | 1 | 0 | 1 | 7 | 4 | 0 | 9 | 3 | 6 | 0 | 1 | 0 | 1 | 24 | 287 |
| *Ashmeadiella aridula* | 0 | 0 | 0 | 0 | 0 | 0 | 0 | 0 | 0 | 0 | 0 | 0 | 5 | 0 | 0 | 0 | 0 | 0 | 0 | 0 | 0 | 0 | 0 | 0 | 0 | 0 | 0 | 0 | 0 | 0 | 0 | 0 | 0 | 0 | 0 | 0 | 0 | 0 | 0 | 5 |
| *Ashmeadiella bucconis* | 0 | 0 | 0 | 0 | 0 | 0 | 0 | 0 | 0 | 0 | 0 | 0 | 4 | 0 | 0 | 0 | 0 | 0 | 0 | 0 | 0 | 0 | 0 | 0 | 0 | 0 | 0 | 0 | 0 | 0 | 0 | 0 | 0 | 0 | 0 | 0 | 0 | 0 | 2 | 6 |
| *Ashmeadiella cactorum* | 0 | 0 | 0 | 1 | 1 | 0 | 0 | 0 | 0 | 0 | 0 | 0 | 0 | 0 | 0 | 0 | 1 | 0 | 1 | 0 | 0 | 0 | 0 | 0 | 0 | 0 | 0 | 0 | 0 | 0 | 0 | 0 | 0 | 0 | 0 | 0 | 0 | 0 | 0 | 4 |
| *Ashmeadiella californica* | 0 | 0 | 0 | 0 | 0 | 0 | 0 | 0 | 0 | 0 | 0 | 0 | 2 | 0 | 0 | 0 | 0 | 0 | 0 | 0 | 0 | 0 | 0 | 0 | 0 | 0 | 0 | 0 | 0 | 0 | 0 | 0 | 0 | 0 | 0 | 0 | 0 | 0 | 0 | 2 |
| *Ashmeadiella cubiceps* | 0 | 0 | 0 | 2 | 0 | 0 | 0 | 0 | 0 | 0 | 0 | 0 | 0 | 0 | 0 | 0 | 0 | 0 | 0 | 0 | 0 | 0 | 0 | 0 | 0 | 1 | 0 | 0 | 0 | 0 | 0 | 0 | 0 | 0 | 0 | 0 | 0 | 0 | 0 | 3 |
| *Ashmeadiella difugita* | 0 | 0 | 0 | 1 | 0 | 0 | 0 | 0 | 0 | 0 | 0 | 0 | 7 | 0 | 0 | 0 | 0 | 0 | 3 | 0 | 0 | 0 | 0 | 0 | 0 | 0 | 0 | 0 | 0 | 0 | 0 | 0 | 0 | 0 | 0 | 0 | 0 | 0 | 2 | 13 |
| *Ashmeadiella foxiella* | 0 | 3 | 0 | 1 | 0 | 0 | 0 | 0 | 0 | 0 | 0 | 0 | 4 | 0 | 0 | 0 | 0 | 0 | 0 | 0 | 0 | 0 | 0 | 0 | 0 | 0 | 0 | 0 | 0 | 0 | 0 | 0 | 0 | 0 | 0 | 0 | 0 | 0 | 7 | 15 |
| *Ashmeadiella meliloti* | 0 | 0 | 0 | 0 | 0 | 0 | 0 | 0 | 0 | 0 | 0 | 0 | 4 | 0 | 0 | 0 | 0 | 0 | 0 | 0 | 0 | 0 | 0 | 0 | 0 | 0 | 0 | 0 | 0 | 0 | 0 | 0 | 0 | 0 | 0 | 0 | 0 | 0 | 0 | 4 |
| *Ashmeadiella sculleni* | 0 | 0 | 0 | 0 | 0 | 0 | 0 | 0 | 0 | 0 | 0 | 0 | 1 | 0 | 0 | 0 | 0 | 0 | 0 | 0 | 0 | 0 | 0 | 0 | 0 | 0 | 0 | 0 | 0 | 0 | 0 | 0 | 0 | 0 | 0 | 0 | 0 | 0 | 0 | 1 |
| *Ashmeadiella timberlakei* | 0 | 0 | 0 | 0 | 0 | 0 | 0 | 0 | 0 | 0 | 0 | 0 | 0 | 0 | 0 | 0 | 0 | 0 | 0 | 1 | 0 | 0 | 0 | 0 | 0 | 0 | 0 | 0 | 0 | 0 | 0 | 0 | 0 | 0 | 0 | 0 | 0 | 0 | 0 | 1 |
| *Atoposmia abjecta* | 0 | 0 | 0 | 0 | 0 | 0 | 0 | 0 | 0 | 0 | 0 | 3 | 1 | 0 | 0 | 0 | 0 | 0 | 0 | 0 | 0 | 0 | 0 | 0 | 0 | 0 | 0 | 0 | 0 | 0 | 0 | 0 | 0 | 0 | 0 | 0 | 2 | 0 | 1 | 7 |
| *Atoposmia copelandica* | 0 | 0 | 0 | 0 | 0 | 1 | 0 | 0 | 0 | 0 | 0 | 0 | 1 | 0 | 0 | 0 | 0 | 0 | 0 | 0 | 0 | 1 | 0 | 3 | 0 | 0 | 0 | 0 | 0 | 0 | 0 | 0 | 0 | 0 | 0 | 0 | 2 | 0 | 7 | 15 |
| *Atoposmia elongata* | 0 | 0 | 0 | 0 | 0 | 0 | 0 | 0 | 0 | 0 | 0 | 0 | 0 | 0 | 0 | 0 | 0 | 0 | 0 | 0 | 0 | 0 | 0 | 0 | 0 | 0 | 0 | 0 | 0 | 0 | 0 | 0 | 0 | 0 | 0 | 0 | 1 | 0 | 1 | 2 |
| *Biastes fulviventris* | 0 | 0 | 0 | 0 | 0 | 0 | 0 | 0 | 0 | 0 | 0 | 0 | 0 | 0 | 0 | 0 | 0 | 0 | 9 | 0 | 0 | 0 | 0 | 5 | 0 | 0 | 0 | 0 | 0 | 0 | 0 | 0 | 0 | 0 | 0 | 0 | 0 | 0 | 0 | 14 |
| *Bombus appositus* | 0 | 1 | 0 | 0 | 0 | 2 | 0 | 0 | 0 | 0 | 0 | 0 | 0 | 0 | 0 | 0 | 0 | 0 | 0 | 0 | 0 | 0 | 0 | 3 | 0 | 0 | 0 | 0 | 0 | 0 | 0 | 0 | 0 | 0 | 0 | 0 | 0 | 0 | 0 | 6 |
| *Bombus caliginosus* | 0 | 0 | 0 | 0 | 1 | 10 | 0 | 0 | 0 | 0 | 0 | 0 | 0 | 3 | 0 | 26 | 0 | 2 | 0 | 2 | 0 | 0 | 0 | 0 | 0 | 0 | 0 | 0 | 0 | 0 | 0 | 0 | 0 | 0 | 0 | 0 | 0 | 0 | 0 | 44 |
| *Bombus centralis* | 0 | 1 | 0 | 1 | 0 | 0 | 0 | 0 | 5 | 0 | 0 | 0 | 19 | 0 | 0 | 0 | 0 | 0 | 18 | 1 | 0 | 3 | 0 | 7 | 0 | 0 | 0 | 0 | 0 | 0 | 0 | 1 | 1 | 0 | 0 | 5 | 0 | 8 | 31 | 101 |
| *Bombus fervidus* | 0 | 0 | 0 | 0 | 3 | 10 | 2 | 0 | 2 | 0 | 0 | 5 | 4 | 0 | 0 | 0 | 1 | 0 | 3 | 4 | 0 | 0 | 0 | 6 | 0 | 0 | 0 | 0 | 0 | 0 | 0 | 0 | 0 | 2 | 0 | 1 | 0 | 2 | 12 | 57 |
| *Bombus flavidus* | 0 | 0 | 0 | 3 | 20 | 0 | 0 | 0 | 0 | 0 | 0 | 0 | 0 | 0 | 0 | 6 | 0 | 0 | 1 | 0 | 0 | 0 | 0 | 1 | 0 | 3 | 0 | 0 | 1 | 1 | 1 | 0 | 0 | 0 | 0 | 0 | 0 | 0 | 2 | 39 |
| *Bombus flavifrons* | 0 | 0 | 0 | 4 | 70 | 5 | 0 | 0 | 0 | 0 | 0 | 5 | 1 | 1 | 9 | 92 | 3 | 42 | 8 | 0 | 0 | 0 | 4 | 1 | 0 | 1 | 0 | 0 | 9 | 0 | 2 | 0 | 3 | 7 | 0 | 0 | 1 | 0 | 0 | 268 |
| *Bombus griseocollis* | 0 | 0 | 3 | 1 | 0 | 8 | 1 | 0 | 1 | 0 | 3 | 0 | 8 | 0 | 0 | 0 | 0 | 0 | 2 | 4 | 0 | 2 | 0 | 3 | 0 | 0 | 0 | 0 | 0 | 0 | 0 | 0 | 0 | 0 | 0 | 4 | 0 | 2 | 2 | 44 |
| *Bombus huntii* | 0 | 0 | 1 | 0 | 0 | 0 | 0 | 0 | 5 | 0 | 3 | 0 | 15 | 0 | 0 | 0 | 0 | 0 | 10 | 0 | 0 | 0 | 0 | 13 | 0 | 0 | 0 | 0 | 0 | 0 | 0 | 1 | 0 | 0 | 0 | 0 | 0 | 1 | 6 | 55 |
| *Bombus insularis* | 0 | 0 | 0 | 5 | 1 | 0 | 0 | 0 | 0 | 0 | 0 | 0 | 0 | 0 | 0 | 0 | 0 | 0 | 1 | 0 | 0 | 0 | 0 | 2 | 0 | 0 | 0 | 0 | 0 | 0 | 0 | 0 | 0 | 0 | 0 | 0 | 0 | 1 | 1 | 11 |
| *Bombus melanopygus* | 0 | 0 | 0 | 1 | 30 | 5 | 0 | 0 | 0 | 0 | 0 | 0 | 0 | 0 | 0 | 5 | 0 | 17 | 2 | 0 | 0 | 0 | 0 | 0 | 0 | 8 | 0 | 0 | 4 | 1 | 0 | 1 | 0 | 2 | 0 | 0 | 2 | 0 | 9 | 87 |
| *Bombus mixtus* | 0 | 0 | 0 | 4 | 86 | 32 | 1 | 0 | 1 | 1 | 0 | 0 | 0 | 2 | 1 | 84 | 10 | 22 | 18 | 4 | 0 | 0 | 0 | 2 | 0 | 13 | 1 | 0 | 9 | 0 | 2 | 1 | 4 | 14 | 0 | 0 | 3 | 1 | 9 | 325 |
| *Bombus nevadensis* | 0 | 2 | 1 | 0 | 0 | 0 | 1 | 0 | 1 | 0 | 0 | 0 | 19 | 0 | 0 | 0 | 0 | 0 | 13 | 0 | 0 | 0 | 0 | 0 | 0 | 0 | 0 | 0 | 0 | 0 | 0 | 0 | 0 | 0 | 0 | 1 | 0 | 4 | 1 | 43 |
| *Bombus occidentalis* | 0 | 0 | 0 | 0 | 2 | 0 | 0 | 0 | 0 | 0 | 0 | 0 | 0 | 0 | 0 | 0 | 0 | 0 | 0 | 0 | 0 | 0 | 0 | 0 | 0 | 0 | 0 | 0 | 0 | 0 | 0 | 0 | 0 | 0 | 0 | 0 | 0 | 0 | 0 | 2 |
| *Bombus rufocinctus* | 0 | 0 | 0 | 1 | 37 | 0 | 0 | 0 | 0 | 1 | 0 | 0 | 0 | 0 | 0 | 0 | 0 | 4 | 2 | 0 | 0 | 0 | 0 | 12 | 0 | 1 | 0 | 1 | 0 | 0 | 0 | 2 | 0 | 0 | 0 | 1 | 1 | 0 | 0 | 63 |
| *Bombus sitkensis* | 0 | 0 | 0 | 1 | 25 | 0 | 0 | 0 | 0 | 0 | 0 | 0 | 0 | 0 | 2 | 6 | 0 | 3 | 0 | 0 | 0 | 0 | 0 | 0 | 0 | 5 | 0 | 0 | 2 | 1 | 0 | 0 | 0 | 2 | 0 | 0 | 2 | 0 | 2 | 51 |
| *Bombus sylvicola* | 0 | 0 | 0 | 0 | 0 | 0 | 0 | 0 | 0 | 0 | 0 | 0 | 0 | 0 | 0 | 0 | 0 | 0 | 0 | 0 | 0 | 0 | 0 | 0 | 0 | 0 | 0 | 0 | 0 | 0 | 0 | 0 | 0 | 0 | 0 | 0 | 0 | 0 | 1 | 1 |
| *Bombus vagans* | 0 | 0 | 0 | 0 | 0 | 0 | 0 | 0 | 0 | 0 | 0 | 0 | 0 | 0 | 0 | 0 | 0 | 0 | 0 | 0 | 0 | 0 | 0 | 2 | 0 | 0 | 0 | 0 | 0 | 0 | 0 | 2 | 2 | 0 | 0 | 2 | 0 | 0 | 3 | 11 |
| *Bombus vancouverensis* | 0 | 1 | 0 | 6 | 1 | 0 | 2 | 1 | 0 | 2 | 0 | 4 | 2 | 0 | 0 | 0 | 0 | 0 | 45 | 1 | 0 | 1 | 0 | 7 | 0 | 12 | 0 | 0 | 4 | 1 | 0 | 6 | 12 | 0 | 0 | 0 | 1 | 3 | 27 | 139 |
| *Bombus vandykei* | 0 | 0 | 0 | 1 | 0 | 0 | 0 | 0 | 0 | 0 | 0 | 0 | 0 | 0 | 0 | 0 | 0 | 0 | 11 | 3 | 0 | 0 | 0 | 7 | 0 | 0 | 0 | 0 | 0 | 0 | 0 | 0 | 0 | 0 | 0 | 0 | 1 | 0 | 29 | 52 |
| *Bombus vosnesenskii* | 0 | 0 | 1 | 4 | 21 | 56 | 0 | 0 | 3 | 0 | 1 | 0 | 0 | 3 | 1 | 84 | 5 | 15 | 11 | 0 | 0 | 0 | 1 | 1 | 0 | 0 | 0 | 0 | 2 | 2 | 1 | 0 | 0 | 13 | 1 | 0 | 1 | 0 | 4 | 231 |
| *Brachymelecta californica* | 0 | 1 | 1 | 0 | 1 | 0 | 0 | 0 | 0 | 0 | 0 | 0 | 1 | 0 | 0 | 0 | 0 | 0 | 1 | 0 | 0 | 0 | 0 | 0 | 0 | 0 | 0 | 0 | 0 | 1 | 0 | 0 | 0 | 0 | 0 | 0 | 0 | 0 | 3 | 9 |
| *Calliopsis personata* | 0 | 0 | 0 | 0 | 0 | 0 | 0 | 0 | 0 | 0 | 0 | 0 | 17 | 0 | 0 | 0 | 0 | 0 | 0 | 0 | 0 | 0 | 0 | 0 | 0 | 0 | 0 | 0 | 0 | 0 | 0 | 0 | 0 | 0 | 0 | 3 | 0 | 0 | 0 | 20 |
| *Calliopsis scitula* | 0 | 0 | 0 | 0 | 0 | 0 | 0 | 0 | 2 | 0 | 0 | 0 | 8 | 0 | 0 | 0 | 0 | 0 | 0 | 0 | 0 | 0 | 0 | 0 | 0 | 0 | 0 | 0 | 0 | 0 | 0 | 0 | 0 | 0 | 0 | 0 | 0 | 0 | 0 | 10 |
| *Calliopsis scutellaris* | 0 | 0 | 0 | 0 | 0 | 0 | 0 | 0 | 1 | 0 | 0 | 0 | 1 | 0 | 0 | 0 | 0 | 0 | 0 | 0 | 0 | 0 | 0 | 0 | 0 | 0 | 0 | 0 | 0 | 0 | 0 | 0 | 0 | 0 | 0 | 0 | 0 | 0 | 0 | 2 |
| *Calliopsis zenus* | 0 | 0 | 0 | 0 | 0 | 0 | 0 | 0 | 0 | 0 | 0 | 0 | 0 | 0 | 0 | 0 | 0 | 0 | 3 | 0 | 0 | 0 | 0 | 0 | 0 | 0 | 0 | 0 | 0 | 0 | 0 | 0 | 0 | 0 | 0 | 0 | 0 | 0 | 0 | 3 |
| *Ceratina acantha* | 0 | 1 | 0 | 2 | 51 | 141 | 0 | 0 | 0 | 0 | 0 | 0 | 5 | 0 | 7 | 17 | 37 | 2 | 12 | 10 | 0 | 0 | 2 | 1 | 0 | 0 | 0 | 0 | 4 | 4 | 4 | 3 | 1 | 2 | 0 | 53 | 1 | 0 | 41 | 401 |
| *Ceratina hurdi* | 0 | 1 | 0 | 0 | 0 | 0 | 0 | 0 | 0 | 0 | 0 | 0 | 0 | 0 | 0 | 0 | 0 | 0 | 0 | 0 | 0 | 0 | 0 | 0 | 0 | 0 | 0 | 0 | 0 | 0 | 0 | 0 | 0 | 0 | 0 | 0 | 0 | 0 | 0 | 1 |
| *Ceratina micheneri* | 0 | 0 | 0 | 0 | 0 | 4 | 0 | 0 | 0 | 0 | 0 | 0 | 0 | 0 | 0 | 0 | 0 | 0 | 0 | 1 | 0 | 0 | 0 | 0 | 0 | 0 | 0 | 0 | 0 | 0 | 0 | 0 | 0 | 0 | 0 | 0 | 0 | 0 | 1 | 6 |
| *Ceratina nanula* | 0 | 0 | 0 | 2 | 25 | 0 | 0 | 0 | 0 | 0 | 0 | 0 | 0 | 0 | 0 | 9 | 0 | 0 | 1 | 0 | 0 | 0 | 0 | 2 | 0 | 0 | 0 | 1 | 0 | 0 | 0 | 0 | 0 | 0 | 0 | 0 | 0 | 1 | 4 | 45 |

Table 4: Number of bee specimens from each county, by species *(continued)*

| | Adams | Asotin | Benton | Chelan | Clallam | Clark | Columbia | Cowlitz | Douglas | Ferry | Franklin | Garfield | Grant | Grays Harbor | Island | Jefferson | King | Kitsap | Kittitas | Klickitat | Lewis | Lincoln | Mason | Okanogan | Pacific | Pend Oreille | Pierce | San Juan | Skagit | Skamania | Snohomish | Spokane | Stevens | Thurston | Wahkiakum | Walla Walla | Whatcom | Whitman | Yakima | TOTAL |
|---|---|---|---|---|---|---|---|---|---|---|---|---|---|---|---|---|---|---|---|---|---|---|---|---|---|---|---|---|---|---|---|---|---|---|---|---|---|---|---|---|
| *Ceratina pacifica* | 0 | 0 | 0 | 0 | 0 | 0 | 0 | 0 | 1 | 0 | 0 | 0 | 16 | 0 | 0 | 0 | 0 | 0 | 0 | 1 | 0 | 0 | 0 | 0 | 0 | 0 | 0 | 0 | 0 | 0 | 0 | 0 | 0 | 0 | 0 | 0 | 0 | 1 | 9 | 28 |
| *Chelostoma minutum* | 0 | 0 | 0 | 0 | 1 | 0 | 0 | 0 | 0 | 0 | 0 | 0 | 0 | 0 | 0 | 0 | 0 | 0 | 5 | 0 | 0 | 0 | 0 | 0 | 0 | 0 | 0 | 0 | 0 | 0 | 0 | 0 | 0 | 0 | 0 | 0 | 0 | 0 | 1 | 7 |
| *Coelioxys alternatus* | 0 | 0 | 0 | 0 | 0 | 0 | 0 | 0 | 0 | 0 | 0 | 0 | 1 | 0 | 0 | 0 | 0 | 0 | 0 | 0 | 0 | 0 | 0 | 0 | 0 | 0 | 0 | 0 | 0 | 0 | 0 | 0 | 0 | 0 | 0 | 0 | 0 | 0 | 2 | 3 |
| *Coelioxys apacheorum* | 0 | 0 | 1 | 0 | 0 | 1 | 0 | 0 | 0 | 0 | 0 | 0 | 0 | 0 | 0 | 0 | 0 | 0 | 2 | 0 | 0 | 0 | 0 | 0 | 0 | 0 | 0 | 0 | 0 | 0 | 0 | 0 | 0 | 0 | 0 | 0 | 0 | 0 | 0 | 4 |
| *Coelioxys banksi* | 0 | 0 | 0 | 0 | 4 | 2 | 0 | 0 | 0 | 0 | 0 | 0 | 3 | 0 | 0 | 0 | 0 | 0 | 0 | 0 | 0 | 0 | 0 | 0 | 0 | 0 | 0 | 0 | 0 | 0 | 0 | 0 | 0 | 0 | 0 | 0 | 0 | 0 | 0 | 9 |
| *Coelioxys edita* | 0 | 1 | 0 | 0 | 0 | 0 | 0 | 0 | 0 | 0 | 0 | 0 | 0 | 0 | 0 | 0 | 0 | 0 | 0 | 0 | 0 | 0 | 0 | 0 | 0 | 0 | 0 | 0 | 0 | 0 | 0 | 0 | 0 | 0 | 0 | 0 | 0 | 0 | 0 | 1 |
| *Coelioxys funeraria* | 0 | 0 | 0 | 0 | 1 | 0 | 0 | 0 | 0 | 0 | 0 | 0 | 0 | 0 | 0 | 0 | 1 | 0 | 0 | 0 | 0 | 0 | 0 | 0 | 0 | 0 | 0 | 0 | 0 | 0 | 0 | 0 | 0 | 0 | 0 | 0 | 0 | 0 | 3 | 5 |
| *Coelioxys gilensis* | 0 | 0 | 0 | 0 | 0 | 1 | 0 | 0 | 0 | 0 | 0 | 0 | 0 | 0 | 0 | 0 | 0 | 0 | 0 | 0 | 0 | 0 | 0 | 0 | 0 | 0 | 0 | 0 | 0 | 0 | 1 | 0 | 0 | 0 | 0 | 0 | 0 | 0 | 0 | 2 |
| *Coelioxys grindeliae* | 0 | 0 | 1 | 0 | 0 | 0 | 0 | 0 | 0 | 0 | 0 | 0 | 9 | 0 | 0 | 0 | 0 | 0 | 0 | 0 | 0 | 0 | 0 | 0 | 0 | 0 | 0 | 0 | 0 | 0 | 0 | 0 | 0 | 0 | 0 | 0 | 0 | 0 | 1 | 11 |
| *Coelioxys moestus* | 0 | 0 | 0 | 0 | 0 | 0 | 0 | 0 | 0 | 0 | 0 | 0 | 0 | 0 | 0 | 0 | 0 | 0 | 1 | 0 | 0 | 0 | 0 | 0 | 0 | 0 | 0 | 0 | 0 | 0 | 0 | 0 | 0 | 0 | 0 | 0 | 0 | 0 | 0 | 1 |
| *Coelioxys octodentata* | 0 | 0 | 0 | 0 | 0 | 0 | 0 | 0 | 0 | 0 | 0 | 0 | 0 | 0 | 0 | 0 | 0 | 0 | 0 | 0 | 0 | 0 | 0 | 0 | 0 | 0 | 0 | 0 | 0 | 0 | 0 | 0 | 0 | 0 | 0 | 0 | 0 | 0 | 1 | 1 |
| *Coelioxys octodentatus* | 0 | 1 | 0 | 0 | 0 | 0 | 0 | 0 | 0 | 0 | 0 | 0 | 5 | 0 | 0 | 0 | 0 | 0 | 0 | 0 | 0 | 0 | 0 | 0 | 0 | 0 | 0 | 0 | 0 | 0 | 0 | 0 | 0 | 0 | 0 | 0 | 0 | 0 | 0 | 6 |
| *Coelioxys rufitarsis* | 0 | 1 | 0 | 0 | 14 | 10 | 0 | 0 | 0 | 0 | 0 | 0 | 4 | 0 | 0 | 0 | 9 | 0 | 0 | 0 | 0 | 0 | 0 | 0 | 0 | 0 | 0 | 1 | 0 | 0 | 0 | 0 | 0 | 1 | 0 | 0 | 0 | 0 | 1 | 41 |
| *Coelioxys serricaudatus* | 0 | 0 | 1 | 0 | 0 | 0 | 0 | 0 | 0 | 0 | 0 | 0 | 0 | 0 | 0 | 0 | 0 | 0 | 0 | 0 | 0 | 0 | 0 | 0 | 0 | 0 | 0 | 0 | 0 | 0 | 0 | 0 | 0 | 0 | 0 | 0 | 0 | 0 | 0 | 1 |
| *Coelioxys sodalis* | 0 | 0 | 0 | 0 | 1 | 0 | 0 | 0 | 0 | 0 | 0 | 0 | 2 | 0 | 0 | 0 | 0 | 0 | 0 | 0 | 0 | 0 | 0 | 0 | 0 | 0 | 1 | 0 | 0 | 0 | 0 | 0 | 0 | 2 | 0 | 0 | 0 | 0 | 1 | 7 |
| *Colletes compactus* | 0 | 0 | 1 | 0 | 0 | 0 | 0 | 0 | 0 | 0 | 0 | 1 | 1 | 0 | 0 | 0 | 0 | 0 | 0 | 0 | 0 | 0 | 0 | 0 | 0 | 0 | 0 | 0 | 0 | 0 | 0 | 0 | 0 | 0 | 0 | 0 | 0 | 2 | 0 | 5 |
| *Colletes consors* | 0 | 0 | 0 | 0 | 0 | 0 | 0 | 0 | 4 | 0 | 0 | 0 | 6 | 0 | 0 | 0 | 0 | 0 | 13 | 0 | 0 | 0 | 0 | 1 | 0 | 0 | 0 | 0 | 0 | 0 | 0 | 0 | 0 | 0 | 0 | 0 | 0 | 0 | 1 | 25 |
| *Colletes fulgidus* | 0 | 3 | 0 | 1 | 7 | 1 | 0 | 0 | 3 | 0 | 0 | 1 | 7 | 1 | 0 | 0 | 4 | 0 | 17 | 0 | 0 | 0 | 0 | 0 | 0 | 1 | 0 | 0 | 0 | 1 | 0 | 0 | 0 | 0 | 0 | 0 | 1 | 3 | 5 | 56 |
| *Colletes gypsicolens* | 0 | 2 | 11 | 0 | 0 | 0 | 0 | 0 | 1 | 0 | 2 | 1 | 9 | 0 | 0 | 0 | 0 | 0 | 0 | 0 | 0 | 0 | 0 | 0 | 0 | 0 | 0 | 0 | 0 | 0 | 0 | 1 | 0 | 0 | 0 | 0 | 0 | 0 | 8 | 35 |
| *Colletes inaequalis* | 0 | 2 | 0 | 0 | 0 | 0 | 0 | 0 | 0 | 0 | 0 | 0 | 5 | 0 | 0 | 0 | 0 | 0 | 0 | 0 | 0 | 0 | 0 | 0 | 0 | 0 | 0 | 0 | 0 | 0 | 0 | 0 | 0 | 0 | 0 | 0 | 0 | 0 | 1 | 8 |
| *Colletes kincaidii* | 0 | 1 | 0 | 0 | 99 | 0 | 0 | 0 | 1 | 0 | 0 | 0 | 0 | 0 | 0 | 6 | 0 | 0 | 0 | 2 | 0 | 0 | 0 | 0 | 0 | 0 | 0 | 0 | 0 | 0 | 0 | 0 | 0 | 1 | 0 | 0 | 0 | 0 | 4 | 114 |
| *Colletes lutzi* | 0 | 0 | 0 | 0 | 0 | 0 | 0 | 0 | 0 | 0 | 1 | 0 | 1 | 0 | 0 | 0 | 0 | 0 | 7 | 0 | 0 | 0 | 0 | 0 | 0 | 0 | 0 | 0 | 0 | 0 | 0 | 0 | 0 | 0 | 0 | 0 | 0 | 0 | 0 | 9 |
| *Colletes nigrifrons* | 0 | 0 | 0 | 0 | 0 | 0 | 0 | 0 | 0 | 0 | 0 | 0 | 0 | 0 | 0 | 0 | 0 | 0 | 0 | 0 | 0 | 0 | 0 | 0 | 0 | 0 | 0 | 0 | 0 | 0 | 0 | 0 | 0 | 0 | 0 | 1 | 0 | 0 | 0 | 1 |
| *Colletes phaceliae* | 0 | 0 | 0 | 0 | 0 | 0 | 0 | 0 | 0 | 0 | 0 | 0 | 3 | 0 | 0 | 0 | 0 | 0 | 1 | 0 | 0 | 0 | 0 | 0 | 0 | 0 | 0 | 0 | 0 | 0 | 0 | 0 | 0 | 0 | 0 | 0 | 0 | 0 | 0 | 4 |
| *Colletes simulans* | 0 | 0 | 1 | 0 | 0 | 0 | 0 | 0 | 2 | 0 | 1 | 0 | 10 | 0 | 0 | 0 | 0 | 0 | 0 | 0 | 0 | 0 | 0 | 0 | 0 | 0 | 0 | 0 | 0 | 0 | 0 | 0 | 0 | 0 | 0 | 0 | 0 | 0 | 2 | 16 |
| *Colletes slevini* | 0 | 0 | 0 | 0 | 0 | 0 | 0 | 0 | 0 | 0 | 0 | 0 | 0 | 0 | 0 | 0 | 0 | 0 | 5 | 0 | 0 | 0 | 0 | 0 | 0 | 0 | 0 | 0 | 0 | 0 | 0 | 0 | 0 | 0 | 0 | 0 | 0 | 0 | 4 | 9 |
| *Diadasia australis* | 0 | 0 | 0 | 0 | 0 | 0 | 0 | 0 | 0 | 0 | 0 | 0 | 0 | 0 | 0 | 0 | 0 | 0 | 0 | 0 | 0 | 0 | 0 | 0 | 0 | 0 | 0 | 0 | 0 | 0 | 0 | 0 | 0 | 0 | 0 | 0 | 0 | 0 | 2 | 2 |
| *Diadasia diminuta* | 0 | 0 | 0 | 0 | 0 | 0 | 0 | 0 | 0 | 0 | 0 | 0 | 1 | 0 | 0 | 0 | 0 | 0 | 1 | 0 | 0 | 2 | 0 | 1 | 0 | 0 | 0 | 0 | 0 | 0 | 0 | 0 | 0 | 0 | 0 | 0 | 0 | 0 | 2 | 7 |
| *Diadasia enavata* | 0 | 1 | 0 | 0 | 0 | 0 | 0 | 0 | 0 | 0 | 0 | 0 | 10 | 0 | 0 | 0 | 0 | 0 | 0 | 0 | 0 | 0 | 0 | 0 | 0 | 0 | 0 | 0 | 0 | 0 | 0 | 1 | 0 | 0 | 0 | 0 | 0 | 1 | 0 | 13 |
| *Diadasia lutzi* | 0 | 0 | 0 | 0 | 0 | 0 | 0 | 0 | 0 | 0 | 0 | 0 | 0 | 0 | 0 | 0 | 0 | 0 | 1 | 0 | 0 | 0 | 0 | 0 | 0 | 0 | 0 | 0 | 0 | 0 | 0 | 0 | 0 | 0 | 0 | 0 | 0 | 0 | 0 | 1 |
| *Diadasia nitidifrons* | 0 | 0 | 0 | 0 | 0 | 0 | 0 | 0 | 0 | 0 | 0 | 0 | 0 | 0 | 0 | 0 | 0 | 0 | 2 | 0 | 0 | 3 | 0 | 3 | 0 | 0 | 0 | 0 | 0 | 0 | 0 | 0 | 0 | 0 | 0 | 0 | 0 | 0 | 18 | 26 |
| *Diadasia ochracea* | 0 | 0 | 0 | 0 | 0 | 0 | 0 | 0 | 0 | 0 | 0 | 0 | 0 | 0 | 0 | 0 | 0 | 0 | 0 | 0 | 0 | 0 | 0 | 0 | 0 | 0 | 0 | 0 | 0 | 0 | 0 | 0 | 0 | 0 | 0 | 0 | 0 | 0 | 41 | 41 |
| *Dianthidium curvatum* | 0 | 0 | 1 | 0 | 0 | 0 | 0 | 0 | 0 | 0 | 0 | 0 | 0 | 0 | 0 | 0 | 0 | 0 | 0 | 0 | 0 | 0 | 0 | 0 | 0 | 0 | 0 | 0 | 0 | 0 | 0 | 0 | 0 | 0 | 0 | 0 | 0 | 0 | 0 | 1 |
| *Dianthidium parvum* | 0 | 0 | 0 | 0 | 0 | 0 | 0 | 0 | 0 | 0 | 0 | 0 | 2 | 0 | 0 | 0 | 0 | 0 | 0 | 0 | 0 | 0 | 0 | 0 | 0 | 0 | 0 | 0 | 0 | 0 | 0 | 0 | 0 | 0 | 0 | 0 | 0 | 0 | 0 | 2 |
| *Dianthidium pudicum* | 0 | 0 | 0 | 0 | 0 | 0 | 0 | 0 | 1 | 0 | 0 | 0 | 6 | 0 | 0 | 0 | 0 | 0 | 0 | 0 | 0 | 0 | 0 | 0 | 0 | 0 | 0 | 0 | 0 | 0 | 0 | 0 | 0 | 0 | 0 | 0 | 0 | 0 | 2 | 9 |
| *Dianthidium subparvum* | 0 | 0 | 0 | 0 | 68 | 0 | 0 | 0 | 0 | 0 | 0 | 0 | 0 | 0 | 0 | 0 | 0 | 0 | 1 | 0 | 0 | 0 | 0 | 0 | 0 | 0 | 0 | 0 | 0 | 0 | 0 | 0 | 0 | 0 | 0 | 0 | 0 | 0 | 3 | 72 |
| *Dianthidium ulkei* | 0 | 0 | 0 | 0 | 0 | 0 | 0 | 0 | 1 | 0 | 0 | 0 | 0 | 0 | 0 | 0 | 0 | 0 | 6 | 0 | 0 | 0 | 0 | 0 | 0 | 1 | 0 | 0 | 0 | 0 | 0 | 2 | 0 | 0 | 0 | 0 | 0 | 0 | 3 | 13 |
| *Diozys aurifuscus* | 0 | 0 | 0 | 0 | 0 | 0 | 0 | 0 | 0 | 0 | 0 | 0 | 2 | 0 | 0 | 0 | 0 | 0 | 0 | 0 | 0 | 0 | 0 | 0 | 0 | 0 | 0 | 0 | 0 | 0 | 0 | 0 | 0 | 0 | 0 | 0 | 0 | 0 | 0 | 2 |
| *Diozys pomonae* | 0 | 0 | 0 | 0 | 0 | 0 | 0 | 0 | 0 | 0 | 0 | 0 | 0 | 0 | 0 | 0 | 0 | 0 | 2 | 0 | 0 | 0 | 0 | 0 | 0 | 0 | 0 | 0 | 0 | 0 | 0 | 0 | 0 | 0 | 0 | 0 | 0 | 0 | 0 | 2 |
| *Dufourea dilatipes* | 0 | 0 | 0 | 1 | 0 | 0 | 0 | 0 | 1 | 0 | 0 | 0 | 0 | 0 | 0 | 0 | 0 | 0 | 4 | 0 | 0 | 0 | 0 | 0 | 0 | 0 | 0 | 0 | 0 | 0 | 0 | 0 | 0 | 0 | 0 | 0 | 0 | 0 | 0 | 6 |
| *Dufourea maura* | 0 | 0 | 0 | 0 | 1 | 0 | 0 | 0 | 0 | 0 | 0 | 0 | 0 | 0 | 0 | 0 | 0 | 0 | 0 | 0 | 0 | 0 | 0 | 0 | 0 | 0 | 0 | 0 | 0 | 0 | 0 | 1 | 0 | 0 | 0 | 0 | 0 | 0 | 0 | 2 |
| *Dufourea trochantera* | 0 | 0 | 0 | 0 | 0 | 0 | 0 | 0 | 1 | 0 | 0 | 0 | 0 | 0 | 0 | 0 | 0 | 0 | 4 | 0 | 0 | 0 | 0 | 1 | 0 | 0 | 0 | 0 | 0 | 0 | 0 | 0 | 0 | 0 | 0 | 1 | 0 | 6 | 13 |
| *Epeolus americanus* | 0 | 0 | 0 | 0 | 0 | 0 | 0 | 0 | 0 | 0 | 0 | 0 | 0 | 0 | 0 | 0 | 0 | 0 | 0 | 0 | 0 | 0 | 0 | 0 | 0 | 0 | 0 | 0 | 0 | 0 | 0 | 0 | 0 | 0 | 0 | 1 | 0 | 1 | 2 |
| *Epeolus emiliae* | 0 | 0 | 0 | 0 | 0 | 0 | 0 | 0 | 1 | 0 | 0 | 0 | 0 | 0 | 0 | 0 | 0 | 0 | 0 | 0 | 0 | 0 | 0 | 0 | 0 | 0 | 0 | 0 | 0 | 0 | 0 | 0 | 0 | 0 | 0 | 0 | 0 | 0 | 1 |
| *Epeolus minimus* | 0 | 1 | 1 | 0 | 0 | 0 | 0 | 0 | 0 | 0 | 0 | 0 | 0 | 0 | 0 | 0 | 0 | 0 | 1 | 0 | 0 | 0 | 0 | 0 | 0 | 0 | 0 | 0 | 0 | 0 | 1 | 0 | 0 | 0 | 0 | 0 | 0 | 0 | 4 |
| *Epeolus olympiellus* | 0 | 0 | 0 | 0 | 76 | 0 | 0 | 0 | 0 | 0 | 0 | 0 | 1 | 0 | 2 | 0 | 0 | 0 | 0 | 0 | 0 | 0 | 0 | 0 | 0 | 0 | 0 | 1 | 0 | 0 | 0 | 0 | 0 | 0 | 0 | 0 | 0 | 0 | 80 |
| *Epimelissodes obliquus* | 0 | 0 | 2 | 0 | 0 | 0 | 0 | 0 | 0 | 0 | 0 | 0 | 9 | 0 | 0 | 0 | 0 | 0 | 0 | 0 | 0 | 0 | 0 | 0 | 0 | 0 | 0 | 0 | 0 | 0 | 0 | 0 | 0 | 0 | 0 | 0 | 0 | 1 | 0 | 12 |
| *Eucera acerba* | 0 | 0 | 0 | 1 | 0 | 0 | 0 | 0 | 0 | 0 | 0 | 0 | 0 | 0 | 0 | 0 | 0 | 0 | 0 | 0 | 0 | 0 | 0 | 0 | 0 | 0 | 0 | 0 | 0 | 0 | 0 | 0 | 0 | 0 | 0 | 0 | 0 | 0 | 0 | 1 |
| *Eucera actuosa* | 0 | 0 | 0 | 11 | 0 | 0 | 0 | 0 | 7 | 0 | 0 | 0 | 6 | 0 | 0 | 0 | 0 | 0 | 84 | 1 | 0 | 4 | 0 | 0 | 0 | 0 | 0 | 0 | 0 | 0 | 0 | 0 | 0 | 0 | 0 | 0 | 0 | 1 | 17 | 131 |
| *Eucera amsinckiae* | 0 | 0 | 8 | 0 | 0 | 0 | 0 | 0 | 0 | 0 | 0 | 0 | 0 | 0 | 0 | 0 | 1 | 0 | 0 | 0 | 0 | 0 | 0 | 0 | 0 | 0 | 0 | 0 | 0 | 0 | 0 | 0 | 0 | 0 | 0 | 0 | 4 | 1 | 14 |
| *Eucera delphinii* | 0 | 0 | 0 | 1 | 0 | 0 | 0 | 0 | 1 | 0 | 0 | 0 | 2 | 0 | 0 | 0 | 0 | 0 | 2 | 0 | 0 | 0 | 0 | 0 | 0 | 0 | 0 | 0 | 0 | 0 | 0 | 0 | 0 | 0 | 0 | 0 | 1 | 3 | 10 |
| *Eucera douglasiana* | 0 | 0 | 1 | 0 | 0 | 1 | 0 | 0 | 2 | 0 | 0 | 0 | 2 | 0 | 0 | 0 | 0 | 0 | 0 | 0 | 0 | 0 | 0 | 0 | 0 | 0 | 0 | 0 | 0 | 0 | 0 | 0 | 0 | 0 | 0 | 0 | 0 | 0 | 6 |
| *Eucera edwardsii* | 0 | 4 | 0 | 0 | 0 | 0 | 4 | 0 | 5 | 0 | 1 | 0 | 15 | 0 | 0 | 0 | 0 | 0 | 2 | 0 | 0 | 1 | 0 | 3 | 0 | 0 | 0 | 0 | 0 | 0 | 0 | 0 | 0 | 0 | 0 | 0 | 3 | 1 | 39 |
| *Eucera frater* | 0 | 0 | 0 | 5 | 0 | 1 | 0 | 0 | 0 | 0 | 0 | 1 | 0 | 0 | 0 | 0 | 0 | 0 | 15 | 0 | 0 | 0 | 0 | 0 | 0 | 0 | 0 | 0 | 0 | 0 | 0 | 0 | 0 | 0 | 2 | 0 | 19 | 13 | 56 |
| *Eucera fulvitarsis* | 0 | 0 | 1 | 0 | 0 | 0 | 0 | 0 | 14 | 0 | 2 | 0 | 14 | 0 | 0 | 0 | 0 | 0 | 10 | 0 | 0 | 7 | 0 | 0 | 0 | 0 | 0 | 0 | 0 | 0 | 0 | 0 | 0 | 0 | 0 | 0 | 0 | 2 | 50 |
| *Eucera hurdi* | 0 | 0 | 0 | 0 | 0 | 0 | 1 | 0 | 0 | 0 | 0 | 0 | 0 | 0 | 0 | 0 | 0 | 0 | 2 | 0 | 0 | 0 | 0 | 0 | 0 | 0 | 0 | 0 | 0 | 0 | 0 | 0 | 0 | 0 | 0 | 0 | 0 | 0 | 3 |
| *Eucera lunata* | 0 | 0 | 0 | 0 | 0 | 0 | 0 | 0 | 0 | 0 | 0 | 0 | 0 | 0 | 0 | 0 | 0 | 0 | 1 | 0 | 0 | 0 | 0 | 0 | 0 | 0 | 0 | 0 | 0 | 0 | 0 | 0 | 0 | 0 | 0 | 0 | 0 | 0 | 1 |
| *Habropoda cineraria* | 0 | 0 | 0 | 1 | 0 | 0 | 0 | 0 | 0 | 0 | 0 | 0 | 0 | 0 | 0 | 0 | 0 | 0 | 0 | 0 | 0 | 0 | 0 | 0 | 0 | 0 | 0 | 0 | 0 | 0 | 0 | 0 | 0 | 0 | 0 | 0 | 0 | 0 | 1 |
| *Habropoda miserabilis* | 0 | 0 | 0 | 0 | 0 | 0 | 0 | 0 | 0 | 0 | 0 | 0 | 2 | 0 | 0 | 1 | 2 | 0 | 0 | 0 | 0 | 0 | 0 | 0 | 0 | 0 | 0 | 0 | 0 | 0 | 0 | 0 | 0 | 0 | 0 | 0 | 0 | 0 | 5 |
| *Halictus confusus* | 0 | 0 | 0 | 1 | 43 | 67 | 0 | 0 | 0 | 0 | 0 | 0 | 0 | 0 | 1 | 5 | 12 | 0 | 9 | 0 | 0 | 0 | 0 | 1 | 0 | 1 | 0 | 1 | 0 | 4 | 4 | 0 | 0 | 0 | 0 | 3 | 0 | 4 | 156 |
| *Halictus farinosus* | 0 | 1 | 6 | 8 | 12 | 33 | 0 | 0 | 18 | 0 | 3 | 0 | 75 | 0 | 0 | 0 | 0 | 0 | 19 | 14 | 0 | 0 | 0 | 10 | 0 | 0 | 0 | 0 | 0 | 0 | 0 | 3 | 2 | 0 | 0 | 0 | 0 | 1 | 15 | 220 |
| *Halictus ligatus* | 0 | 1 | 10 | 1 | 0 | 332 | 1 | 4 | 6 | 1 | 7 | 0 | 24 | 0 | 0 | 0 | 0 | 0 | 18 | 4 | 0 | 11 | 0 | 10 | 0 | 1 | 0 | 0 | 0 | 0 | 0 | 1 | 0 | 2 | 0 | 11 | 0 | 16 | 60 | 521 |
| *Halictus rubicundus* | 0 | 0 | 1 | 9 | 155 | 103 | 1 | 0 | 0 | 1 | 3 | 0 | 4 | 0 | 2 | 28 | 49 | 3 | 25 | 3 | 0 | 1 | 0 | 12 | 0 | 3 | 0 | 0 | 8 | 2 | 6 | 1 | 0 | 2 | 0 | 5 | 3 | 2 | 13 | 445 |
| *Halictus tripartitus* | 0 | 1 | 1 | 17 | 261 | 287 | 0 | 0 | 23 | 0 | 4 | 0 | 44 | 0 | 0 | 1 | 57 | 0 | 52 | 5 | 0 | 16 | 0 | 5 | 0 | 0 | 0 | 0 | 1 | 1 | 2 | 9 | 2 | 6 | 0 | 3 | 0 | 5 | 37 | 840 |
| *Halictus virgatellus* | 0 | 0 | 0 | 6 | 11 | 1 | 0 | 0 | 0 | 0 | 0 | 0 | 0 | 0 | 0 | 1 | 0 | 0 | 3 | 0 | 0 | 0 | 0 | 14 | 0 | 0 | 0 | 0 | 0 | 0 | 1 | 4 | 0 | 0 | 0 | 0 | 42 | 0 | 40 | 123 |
| *Heriades carinata* | 0 | 0 | 5 | 2 | 2 | 22 | 0 | 0 | 0 | 0 | 0 | 0 | 12 | 0 | 0 | 1 | 8 | 0 | 4 | 0 | 0 | 0 | 0 | 9 | 0 | 4 | 0 | 0 | 0 | 0 | 1 | 0 | 2 | 0 | 0 | 5 | 1 | 0 | 4 | 82 |
| *Heriades cressoni* | 0 | 0 | 0 | 2 | 0 | 1 | 0 | 0 | 0 | 0 | 0 | 0 | 1 | 0 | 0 | 0 | 0 | 0 | 4 | 0 | 0 | 0 | 0 | 0 | 0 | 0 | 0 | 0 | 0 | 0 | 0 | 0 | 0 | 0 | 0 | 0 | 0 | 2 | 10 |
| *Heriades occidentalis* | 0 | 0 | 0 | 0 | 0 | 0 | 0 | 0 | 0 | 0 | 0 | 0 | 3 | 0 | 0 | 0 | 0 | 0 | 0 | 0 | 0 | 0 | 0 | 2 | 0 | 0 | 0 | 0 | 0 | 0 | 0 | 0 | 0 | 0 | 0 | 6 | 0 | 0 | 11 |
| *Heriades variolosa* | 0 | 0 | 0 | 0 | 0 | 0 | 0 | 0 | 0 | 1 | 0 | 0 | 6 | 0 | 0 | 0 | 0 | 0 | 0 | 0 | 0 | 0 | 0 | 0 | 0 | 0 | 0 | 0 | 0 | 0 | 0 | 0 | 0 | 0 | 0 | 0 | 0 | 1 | 8 |
| *Hoplitis albifrons* | 0 | 0 | 0 | 2 | 3 | 0 | 0 | 0 | 0 | 1 | 0 | 0 | 3 | 0 | 0 | 0 | 0 | 0 | 17 | 0 | 0 | 0 | 0 | 18 | 0 | 0 | 0 | 0 | 0 | 0 | 0 | 0 | 1 | 0 | 0 | 0 | 0 | 0 | 0 | 45 |

Table 4: Number of bee specimens from each county, by species *(continued)*

| | Adams | Asotin | Benton | Chelan | Clallam | Clark | Columbia | Cowlitz | Douglas | Ferry | Franklin | Garfield | Grant | Grays Harbor | Island | Jefferson | King | Kitsap | Kittitas | Klickitat | Lewis | Lincoln | Mason | Okanogan | Pacific | Pend Oreille | Pierce | San Juan | Skagit | Skamania | Snohomish | Spokane | Stevens | Thurston | Wahkiakum | Walla Walla | Whatcom | Whitman | Yakima | TOTAL |
|---|---|---|---|---|---|---|---|---|---|---|---|---|---|---|---|---|---|---|---|---|---|---|---|---|---|---|---|---|---|---|---|---|---|---|---|---|---|---|---|---|
| *Hoplitis emarginata* | 0 | 1 | 0 | 0 | 0 | 0 | 0 | 0 | 0 | 0 | 0 | 0 | 0 | 0 | 0 | 0 | 0 | 0 | 0 | 0 | 0 | 0 | 0 | 0 | 0 | 0 | 0 | 0 | 0 | 0 | 0 | 0 | 0 | 0 | 0 | 0 | 0 | 0 | 0 | 1 |
| *Hoplitis fulgida* | 0 | 0 | 0 | 5 | 10 | 0 | 0 | 0 | 0 | 0 | 0 | 1 | 1 | 0 | 0 | 0 | 0 | 0 | 21 | 0 | 0 | 0 | 0 | 8 | 0 | 1 | 0 | 0 | 0 | 0 | 0 | 3 | 0 | 0 | 0 | 0 | 0 | 0 | 0 | 50 |
| *Hoplitis grinnelli* | 0 | 0 | 3 | 0 | 1 | 1 | 0 | 0 | 0 | 0 | 7 | 0 | 4 | 0 | 0 | 0 | 0 | 0 | 3 | 0 | 0 | 1 | 0 | 0 | 0 | 0 | 0 | 0 | 0 | 1 | 0 | 0 | 0 | 0 | 0 | 0 | 0 | 0 | 18 | 39 |
| *Hoplitis hypocrita* | 0 | 1 | 0 | 0 | 0 | 0 | 0 | 0 | 0 | 2 | 0 | 0 | 2 | 0 | 0 | 0 | 0 | 0 | 2 | 1 | 0 | 1 | 0 | 1 | 0 | 0 | 0 | 0 | 0 | 1 | 0 | 1 | 0 | 0 | 0 | 1 | 0 | 0 | 3 | 16 |
| *Hoplitis louisae* | 0 | 0 | 0 | 0 | 0 | 0 | 0 | 0 | 0 | 0 | 0 | 0 | 0 | 0 | 0 | 0 | 0 | 0 | 0 | 0 | 0 | 0 | 0 | 0 | 0 | 0 | 0 | 0 | 0 | 0 | 0 | 0 | 0 | 0 | 0 | 0 | 0 | 0 | 1 | 1 |
| *Hoplitis producta* | 0 | 0 | 0 | 2 | 1 | 21 | 0 | 0 | 0 | 0 | 0 | 0 | 0 | 0 | 0 | 0 | 0 | 0 | 4 | 1 | 0 | 2 | 0 | 1 | 0 | 0 | 0 | 0 | 0 | 2 | 0 | 0 | 0 | 0 | 0 | 0 | 0 | 3 | 3 | 40 |
| *Hoplitis robusta* | 0 | 0 | 0 | 0 | 0 | 0 | 0 | 0 | 0 | 0 | 0 | 0 | 0 | 0 | 0 | 0 | 0 | 0 | 0 | 0 | 0 | 0 | 0 | 1 | 0 | 1 | 0 | 0 | 0 | 0 | 0 | 0 | 0 | 0 | 0 | 0 | 0 | 0 | 0 | 2 |
| *Hoplitis sambuci* | 0 | 1 | 1 | 0 | 0 | 0 | 0 | 0 | 0 | 1 | 0 | 0 | 16 | 0 | 0 | 0 | 0 | 0 | 7 | 0 | 0 | 0 | 0 | 0 | 0 | 0 | 0 | 0 | 0 | 0 | 0 | 0 | 0 | 0 | 0 | 18 | 0 | 0 | 11 | 55 |
| *Hoplitis utulalis* | 0 | 0 | 0 | 0 | 0 | 0 | 0 | 0 | 0 | 0 | 0 | 0 | 0 | 0 | 0 | 0 | 0 | 0 | 0 | 0 | 0 | 0 | 0 | 0 | 0 | 1 | 0 | 0 | 0 | 1 | 0 | 0 | 0 | 0 | 0 | 0 | 0 | 0 | 0 | 2 |
| *Hylaeus affinis* | 0 | 0 | 0 | 0 | 0 | 0 | 0 | 0 | 0 | 0 | 0 | 0 | 0 | 0 | 0 | 0 | 0 | 0 | 2 | 0 | 0 | 0 | 0 | 0 | 0 | 0 | 0 | 0 | 0 | 0 | 0 | 3 | 1 | 0 | 0 | 0 | 0 | 0 | 0 | 6 |
| *Hylaeus annulatus* | 0 | 0 | 0 | 0 | 0 | 0 | 0 | 0 | 0 | 0 | 0 | 0 | 0 | 0 | 0 | 0 | 0 | 0 | 0 | 0 | 0 | 0 | 0 | 0 | 0 | 1 | 1 | 0 | 0 | 0 | 0 | 0 | 0 | 0 | 0 | 0 | 0 | 0 | 0 | 2 |
| *Hylaeus basalis* | 0 | 0 | 0 | 0 | 0 | 0 | 0 | 0 | 0 | 0 | 0 | 0 | 0 | 0 | 2 | 0 | 1 | 0 | 3 | 0 | 0 | 0 | 0 | 4 | 0 | 0 | 0 | 0 | 0 | 1 | 0 | 0 | 0 | 0 | 0 | 0 | 0 | 0 | 0 | 11 |
| *Hylaeus coloradensis* | 0 | 0 | 0 | 0 | 0 | 0 | 0 | 0 | 0 | 0 | 0 | 0 | 0 | 0 | 0 | 0 | 0 | 0 | 0 | 0 | 0 | 0 | 0 | 0 | 0 | 0 | 0 | 0 | 0 | 0 | 0 | 0 | 0 | 0 | 0 | 0 | 0 | 0 | 1 | 1 |
| *Hylaeus episcopalis* | 0 | 0 | 0 | 0 | 0 | 0 | 0 | 0 | 0 | 0 | 0 | 0 | 2 | 0 | 0 | 0 | 0 | 0 | 0 | 0 | 0 | 2 | 0 | 0 | 0 | 0 | 0 | 0 | 0 | 0 | 0 | 0 | 0 | 0 | 0 | 0 | 0 | 0 | 5 | 9 |
| *Hylaeus granulatus* | 0 | 0 | 0 | 0 | 0 | 0 | 0 | 0 | 0 | 0 | 0 | 0 | 0 | 0 | 0 | 0 | 0 | 0 | 0 | 0 | 0 | 0 | 0 | 0 | 0 | 0 | 0 | 0 | 0 | 0 | 0 | 0 | 0 | 0 | 0 | 1 | 0 | 0 | 0 | 1 |
| *Hylaeus leptocephalus* | 0 | 0 | 0 | 0 | 0 | 1 | 0 | 0 | 0 | 0 | 0 | 0 | 0 | 0 | 0 | 0 | 0 | 0 | 4 | 0 | 0 | 0 | 0 | 0 | 0 | 0 | 0 | 0 | 0 | 0 | 0 | 0 | 0 | 0 | 0 | 3 | 0 | 0 | 1 | 9 |
| *Hylaeus mesillae* | 0 | 0 | 4 | 1 | 0 | 5 | 2 | 0 | 3 | 0 | 0 | 0 | 25 | 0 | 0 | 0 | 0 | 0 | 26 | 0 | 0 | 1 | 0 | 0 | 0 | 0 | 0 | 0 | 0 | 0 | 0 | 1 | 0 | 0 | 0 | 9 | 0 | 0 | 34 | 111 |
| *Hylaeus modestus* | 0 | 0 | 0 | 3 | 4 | 6 | 0 | 0 | 0 | 0 | 0 | 0 | 0 | 0 | 0 | 1 | 4 | 0 | 2 | 0 | 0 | 0 | 0 | 5 | 0 | 1 | 0 | 0 | 0 | 0 | 3 | 4 | 0 | 0 | 0 | 0 | 2 | 0 | 2 | 37 |
| *Hylaeus nevadensis* | 0 | 0 | 0 | 0 | 0 | 7 | 0 | 0 | 0 | 0 | 0 | 0 | 0 | 0 | 0 | 0 | 0 | 0 | 8 | 0 | 0 | 0 | 0 | 1 | 0 | 2 | 0 | 0 | 0 | 0 | 0 | 0 | 0 | 0 | 0 | 0 | 0 | 0 | 7 | 25 |
| *Hylaeus punctatus* | 0 | 0 | 0 | 0 | 14 | 7 | 0 | 0 | 0 | 0 | 0 | 0 | 0 | 0 | 0 | 1 | 3 | 0 | 0 | 0 | 0 | 0 | 0 | 0 | 0 | 0 | 0 | 0 | 0 | 2 | 0 | 0 | 0 | 0 | 0 | 0 | 0 | 0 | 0 | 27 |
| *Hylaeus rudbeckiae* | 0 | 0 | 0 | 0 | 0 | 0 | 0 | 0 | 0 | 0 | 0 | 0 | 1 | 0 | 0 | 0 | 0 | 0 | 9 | 0 | 0 | 0 | 0 | 0 | 0 | 0 | 0 | 0 | 0 | 0 | 0 | 0 | 0 | 0 | 0 | 0 | 0 | 0 | 72 | 82 |
| *Hylaeus verticalis* | 0 | 0 | 0 | 0 | 0 | 0 | 0 | 0 | 0 | 0 | 0 | 0 | 0 | 0 | 0 | 0 | 0 | 0 | 0 | 0 | 0 | 0 | 0 | 0 | 0 | 0 | 0 | 0 | 0 | 0 | 0 | 3 | 0 | 0 | 0 | 0 | 0 | 0 | 0 | 3 |
| *Hylaeus wootoni* | 0 | 0 | 0 | 2 | 0 | 0 | 0 | 0 | 0 | 0 | 0 | 0 | 0 | 0 | 0 | 0 | 0 | 0 | 1 | 0 | 0 | 0 | 0 | 1 | 0 | 7 | 0 | 0 | 0 | 0 | 0 | 0 | 0 | 0 | 0 | 0 | 0 | 0 | 3 | 14 |
| *Lasioglossum (Lasioglossum)* | 0 | 0 | 0 | 0 | 1 | 57 | 0 | 0 | 0 | 0 | 0 | 0 | 1 | 0 | 0 | 0 | 0 | 0 | 0 | 7 | 0 | 0 | 0 | 0 | 0 | 0 | 0 | 0 | 0 | 0 | 0 | 0 | 0 | 0 | 0 | 0 | 0 | 6 | 0 | 72 |
| *Lasioglossum albipenne* | 0 | 0 | 0 | 0 | 0 | 0 | 0 | 0 | 0 | 0 | 0 | 0 | 0 | 0 | 0 | 0 | 0 | 0 | 0 | 0 | 0 | 0 | 0 | 0 | 0 | 0 | 0 | 0 | 0 | 0 | 0 | 0 | 1 | 0 | 0 | 0 | 0 | 0 | 0 | 1 |
| *Lasioglossum albohirtum* | 0 | 0 | 1 | 0 | 0 | 0 | 0 | 0 | 1 | 0 | 0 | 0 | 6 | 0 | 0 | 0 | 0 | 0 | 0 | 0 | 0 | 0 | 0 | 0 | 0 | 0 | 0 | 0 | 0 | 0 | 0 | 0 | 0 | 0 | 0 | 0 | 0 | 1 | 5 | 14 |
| *Lasioglossum allonotum* | 0 | 0 | 0 | 0 | 0 | 1 | 0 | 0 | 0 | 0 | 0 | 0 | 0 | 0 | 0 | 0 | 0 | 0 | 0 | 0 | 0 | 0 | 0 | 0 | 0 | 0 | 0 | 0 | 0 | 0 | 0 | 0 | 0 | 0 | 0 | 0 | 0 | 0 | 5 | 6 |
| *Lasioglossum anhypops* | 0 | 0 | 0 | 0 | 0 | 0 | 0 | 0 | 0 | 0 | 0 | 0 | 0 | 0 | 0 | 0 | 0 | 0 | 3 | 1 | 1 | 0 | 0 | 0 | 0 | 1 | 1 | 0 | 0 | 0 | 0 | 0 | 0 | 0 | 0 | 0 | 0 | 0 | 4 | 11 |
| *Lasioglossum aspilurus* | 0 | 0 | 0 | 0 | 0 | 0 | 0 | 0 | 0 | 0 | 0 | 0 | 4 | 0 | 0 | 0 | 0 | 0 | 0 | 0 | 0 | 0 | 0 | 0 | 0 | 0 | 0 | 0 | 0 | 0 | 0 | 0 | 0 | 0 | 0 | 0 | 0 | 0 | 7 | 11 |
| *Lasioglossum athabascense* | 0 | 0 | 0 | 0 | 5 | 0 | 0 | 0 | 0 | 0 | 0 | 2 | 0 | 0 | 0 | 0 | 1 | 0 | 0 | 0 | 0 | 0 | 0 | 0 | 0 | 0 | 0 | 0 | 0 | 0 | 0 | 1 | 0 | 0 | 0 | 0 | 0 | 0 | 0 | 9 |
| *Lasioglossum brunneiventre* | 0 | 0 | 1 | 0 | 0 | 0 | 0 | 0 | 2 | 0 | 0 | 0 | 3 | 0 | 0 | 0 | 0 | 0 | 1 | 0 | 0 | 0 | 0 | 0 | 0 | 0 | 0 | 0 | 0 | 0 | 0 | 0 | 0 | 0 | 0 | 0 | 0 | 0 | 0 | 7 |
| *Lasioglossum buccale* | 0 | 0 | 0 | 0 | 2 | 2 | 0 | 0 | 0 | 0 | 0 | 0 | 6 | 0 | 0 | 6 | 0 | 1 | 0 | 0 | 0 | 0 | 0 | 0 | 0 | 0 | 0 | 0 | 0 | 0 | 1 | 0 | 0 | 0 | 0 | 0 | 0 | 0 | 0 | 18 |
| *Lasioglossum colatum* | 0 | 0 | 0 | 0 | 0 | 0 | 0 | 0 | 0 | 0 | 0 | 0 | 0 | 0 | 0 | 0 | 0 | 0 | 0 | 0 | 0 | 0 | 0 | 0 | 0 | 0 | 0 | 0 | 0 | 0 | 0 | 0 | 0 | 0 | 0 | 1 | 0 | 0 | 0 | 1 |
| *Lasioglossum cooleyi* | 0 | 4 | 0 | 0 | 2 | 0 | 0 | 0 | 0 | 0 | 0 | 0 | 0 | 0 | 0 | 0 | 0 | 0 | 13 | 0 | 0 | 0 | 0 | 0 | 0 | 1 | 0 | 0 | 0 | 0 | 0 | 0 | 0 | 0 | 0 | 0 | 0 | 0 | 0 | 20 |
| *Lasioglossum cordleyi* | 0 | 0 | 0 | 0 | 0 | 1 | 0 | 0 | 0 | 0 | 0 | 0 | 0 | 0 | 0 | 0 | 0 | 0 | 0 | 1 | 0 | 0 | 0 | 0 | 0 | 0 | 0 | 0 | 0 | 0 | 0 | 0 | 0 | 0 | 0 | 0 | 0 | 0 | 0 | 2 |
| *Lasioglossum cressonii* | 0 | 0 | 0 | 0 | 16 | 9 | 0 | 0 | 1 | 0 | 0 | 0 | 0 | 0 | 0 | 0 | 5 | 0 | 1 | 1 | 0 | 0 | 0 | 0 | 2 | 0 | 0 | 0 | 1 | 2 | 4 | 0 | 1 | 0 | 0 | 0 | 0 | 3 | 1 | 47 |
| *Lasioglossum dashwoodi* | 0 | 0 | 0 | 0 | 0 | 0 | 0 | 0 | 0 | 0 | 0 | 0 | 0 | 0 | 0 | 0 | 0 | 0 | 0 | 0 | 0 | 0 | 0 | 0 | 0 | 0 | 0 | 0 | 0 | 0 | 0 | 0 | 0 | 0 | 0 | 0 | 0 | 0 | 4 | 4 |
| *Lasioglossum diversopunctatum* | 0 | 0 | 0 | 0 | 0 | 0 | 0 | 0 | 0 | 0 | 0 | 0 | 0 | 0 | 0 | 0 | 0 | 0 | 0 | 0 | 0 | 0 | 0 | 0 | 0 | 0 | 0 | 0 | 0 | 0 | 0 | 0 | 0 | 0 | 0 | 0 | 0 | 0 | 3 | 3 |
| *Lasioglossum egregium* | 0 | 0 | 0 | 0 | 2 | 0 | 0 | 0 | 0 | 0 | 0 | 0 | 2 | 0 | 0 | 0 | 0 | 0 | 10 | 0 | 0 | 0 | 0 | 3 | 0 | 0 | 0 | 0 | 0 | 0 | 0 | 0 | 0 | 0 | 0 | 0 | 0 | 1 | 1 | 19 |
| *Lasioglossum foxii* | 0 | 0 | 0 | 0 | 0 | 0 | 0 | 0 | 0 | 0 | 0 | 0 | 0 | 0 | 0 | 0 | 0 | 0 | 8 | 0 | 0 | 0 | 0 | 0 | 0 | 0 | 0 | 0 | 0 | 0 | 0 | 0 | 0 | 0 | 0 | 0 | 0 | 0 | 4 | 12 |
| *Lasioglossum glabriventre* | 0 | 0 | 0 | 1 | 0 | 0 | 0 | 0 | 0 | 0 | 0 | 0 | 1 | 0 | 0 | 0 | 0 | 0 | 4 | 0 | 0 | 0 | 0 | 0 | 0 | 1 | 0 | 0 | 0 | 0 | 0 | 0 | 0 | 0 | 0 | 1 | 0 | 0 | 0 | 8 |
| *Lasioglossum helianthi* | 0 | 0 | 0 | 0 | 0 | 3 | 0 | 0 | 0 | 0 | 1 | 0 | 6 | 0 | 0 | 0 | 0 | 0 | 0 | 0 | 0 | 0 | 0 | 0 | 0 | 0 | 0 | 0 | 0 | 0 | 0 | 0 | 0 | 0 | 0 | 1 | 0 | 0 | 13 | 24 |
| *Lasioglossum hyalinum* | 0 | 0 | 0 | 0 | 0 | 0 | 0 | 0 | 2 | 0 | 0 | 0 | 3 | 0 | 0 | 0 | 0 | 0 | 6 | 0 | 0 | 2 | 0 | 0 | 0 | 0 | 0 | 0 | 0 | 0 | 0 | 0 | 0 | 0 | 0 | 0 | 0 | 1 | 3 | 17 |
| *Lasioglossum incompletum* | 0 | 0 | 0 | 0 | 18 | 8 | 1 | 0 | 1 | 0 | 0 | 0 | 3 | 0 | 0 | 0 | 0 | 0 | 17 | 2 | 0 | 0 | 0 | 0 | 0 | 0 | 0 | 0 | 0 | 0 | 0 | 0 | 1 | 1 | 0 | 0 | 0 | 1 | 25 | 78 |
| *Lasioglossum inconditum* | 0 | 0 | 0 | 6 | 20 | 0 | 0 | 0 | 1 | 0 | 0 | 2 | 2 | 0 | 0 | 0 | 1 | 0 | 14 | 0 | 0 | 0 | 0 | 0 | 0 | 2 | 2 | 0 | 0 | 0 | 1 | 0 | 0 | 0 | 0 | 0 | 0 | 3 | 16 | 70 |
| *Lasioglossum kincaidii* | 0 | 0 | 0 | 4 | 3 | 7 | 0 | 0 | 0 | 0 | 0 | 0 | 9 | 0 | 0 | 2 | 1 | 0 | 0 | 0 | 0 | 1 | 0 | 0 | 0 | 0 | 0 | 0 | 0 | 0 | 0 | 0 | 0 | 0 | 0 | 1 | 0 | 0 | 0 | 28 |
| *Lasioglossum knereri* | 0 | 0 | 0 | 2 | 0 | 1 | 0 | 0 | 0 | 0 | 0 | 1 | 0 | 0 | 0 | 0 | 0 | 0 | 13 | 1 | 0 | 2 | 0 | 0 | 0 | 0 | 0 | 0 | 1 | 0 | 0 | 0 | 1 | 2 | 0 | 0 | 0 | 6 | 2 | 32 |
| *Lasioglossum laevissimum* | 0 | 0 | 0 | 0 | 2 | 4 | 0 | 0 | 0 | 0 | 0 | 0 | 0 | 0 | 0 | 0 | 0 | 0 | 0 | 0 | 0 | 0 | 0 | 0 | 0 | 0 | 0 | 0 | 0 | 0 | 0 | 0 | 0 | 0 | 0 | 0 | 0 | 0 | 0 | 6 |
| *Lasioglossum macoupinense* | 0 | 0 | 0 | 0 | 1 | 0 | 0 | 0 | 0 | 0 | 0 | 0 | 0 | 0 | 0 | 0 | 0 | 0 | 0 | 0 | 0 | 0 | 0 | 0 | 0 | 0 | 0 | 0 | 0 | 0 | 0 | 0 | 0 | 0 | 0 | 0 | 0 | 0 | 0 | 1 |
| *Lasioglossum macroprosopum* | 0 | 0 | 0 | 1 | 4 | 4 | 0 | 0 | 0 | 0 | 0 | 0 | 1 | 0 | 0 | 1 | 1 | 0 | 0 | 0 | 0 | 0 | 0 | 0 | 0 | 0 | 0 | 1 | 0 | 0 | 0 | 0 | 0 | 0 | 0 | 0 | 0 | 0 | 0 | 13 |
| *Lasioglossum marinense* | 0 | 0 | 0 | 2 | 5 | 0 | 0 | 0 | 0 | 0 | 0 | 0 | 0 | 0 | 0 | 0 | 0 | 0 | 3 | 0 | 1 | 0 | 0 | 2 | 0 | 0 | 0 | 0 | 0 | 0 | 0 | 0 | 0 | 0 | 0 | 0 | 3 | 0 | 3 | 19 |
| *Lasioglossum mellipes* | 0 | 0 | 0 | 0 | 0 | 0 | 0 | 0 | 0 | 0 | 0 | 0 | 0 | 0 | 0 | 0 | 0 | 0 | 2 | 0 | 0 | 0 | 0 | 0 | 0 | 0 | 0 | 0 | 0 | 0 | 0 | 0 | 0 | 0 | 0 | 0 | 0 | 0 | 1 | 3 |
| *Lasioglossum nevadense* | 0 | 0 | 0 | 1 | 9 | 16 | 0 | 0 | 0 | 0 | 0 | 0 | 4 | 0 | 0 | 0 | 0 | 0 | 0 | 2 | 0 | 0 | 0 | 0 | 0 | 0 | 0 | 0 | 0 | 0 | 1 | 0 | 0 | 2 | 0 | 0 | 2 | 0 | 9 | 46 |
| *Lasioglossum obnubilum* | 0 | 0 | 0 | 0 | 0 | 0 | 0 | 0 | 0 | 0 | 0 | 0 | 0 | 0 | 0 | 0 | 0 | 0 | 3 | 0 | 0 | 0 | 0 | 0 | 0 | 0 | 0 | 0 | 0 | 0 | 0 | 0 | 0 | 0 | 0 | 0 | 0 | 0 | 0 | 3 |
| *Lasioglossum occultum* | 0 | 0 | 0 | 0 | 0 | 2 | 0 | 0 | 0 | 0 | 0 | 0 | 0 | 0 | 0 | 0 | 0 | 0 | 0 | 0 | 0 | 0 | 0 | 0 | 0 | 0 | 0 | 0 | 0 | 0 | 0 | 0 | 0 | 0 | 0 | 0 | 0 | 0 | 0 | 2 |
| *Lasioglossum olympiae* | 0 | 0 | 0 | 0 | 3 | 18 | 0 | 0 | 0 | 0 | 0 | 1 | 1 | 0 | 0 | 1 | 0 | 0 | 14 | 0 | 0 | 0 | 0 | 0 | 0 | 0 | 0 | 0 | 0 | 0 | 0 | 0 | 0 | 21 | 0 | 0 | 0 | 0 | 0 | 59 |
| *Lasioglossum ovaliceps* | 0 | 0 | 0 | 3 | 5 | 0 | 0 | 0 | 0 | 0 | 0 | 0 | 0 | 0 | 0 | 0 | 4 | 0 | 6 | 0 | 0 | 0 | 0 | 0 | 0 | 0 | 0 | 0 | 0 | 0 | 1 | 1 | 0 | 0 | 0 | 0 | 0 | 0 | 4 | 24 |
| *Lasioglossum pacatum* | 0 | 0 | 0 | 0 | 0 | 1 | 0 | 0 | 0 | 0 | 0 | 0 | 0 | 0 | 0 | 0 | 0 | 0 | 0 | 0 | 0 | 0 | 0 | 0 | 0 | 0 | 0 | 1 | 0 | 0 | 0 | 0 | 0 | 0 | 0 | 5 | 0 | 0 | 0 | 7 |
| *Lasioglossum pacificum* | 0 | 0 | 0 | 0 | 5 | 4 | 0 | 0 | 0 | 0 | 0 | 0 | 0 | 0 | 0 | 3 | 1 | 0 | 0 | 0 | 0 | 0 | 0 | 0 | 0 | 0 | 0 | 1 | 0 | 1 | 0 | 0 | 0 | 21 | 0 | 0 | 0 | 0 | 0 | 36 |
| *Lasioglossum pallidellum* | 0 | 0 | 0 | 0 | 0 | 0 | 0 | 0 | 0 | 0 | 0 | 0 | 0 | 0 | 0 | 0 | 0 | 0 | 0 | 0 | 0 | 0 | 0 | 0 | 0 | 0 | 0 | 0 | 0 | 0 | 0 | 0 | 0 | 0 | 0 | 0 | 0 | 0 | 1 | 1 |
| *Lasioglossum pavoninum* | 0 | 0 | 0 | 0 | 0 | 0 | 0 | 0 | 0 | 0 | 0 | 0 | 0 | 0 | 0 | 0 | 0 | 0 | 2 | 0 | 0 | 0 | 0 | 0 | 0 | 0 | 0 | 0 | 0 | 0 | 0 | 0 | 0 | 0 | 0 | 0 | 0 | 0 | 0 | 2 |
| *Lasioglossum prasinogaster* | 0 | 0 | 0 | 0 | 0 | 0 | 0 | 0 | 0 | 0 | 0 | 0 | 1 | 0 | 0 | 0 | 0 | 0 | 4 | 0 | 0 | 0 | 0 | 0 | 0 | 0 | 0 | 0 | 0 | 0 | 0 | 0 | 0 | 0 | 0 | 0 | 0 | 0 | 1 | 6 |
| *Lasioglossum pruinosum* | 0 | 0 | 0 | 0 | 0 | 1 | 0 | 0 | 4 | 0 | 0 | 0 | 5 | 0 | 0 | 0 | 0 | 0 | 1 | 0 | 0 | 5 | 0 | 4 | 0 | 0 | 0 | 0 | 0 | 0 | 0 | 0 | 0 | 1 | 0 | 0 | 0 | 2 | 1 | 24 |
| *Lasioglossum pulveris* | 0 | 0 | 0 | 1 | 0 | 0 | 0 | 0 | 3 | 0 | 0 | 0 | 16 | 0 | 0 | 0 | 0 | 0 | 5 | 0 | 0 | 2 | 0 | 0 | 0 | 0 | 0 | 0 | 0 | 1 | 0 | 0 | 0 | 0 | 0 | 0 | 0 | 13 | 17 | 58 |
| *Lasioglossum punctatoventre* | 0 | 0 | 0 | 0 | 0 | 0 | 0 | 0 | 0 | 0 | 0 | 0 | 0 | 0 | 0 | 0 | 0 | 0 | 0 | 0 | 0 | 0 | 0 | 0 | 0 | 0 | 0 | 0 | 0 | 0 | 0 | 0 | 0 | 0 | 0 | 0 | 0 | 0 | 2 | 2 |
| *Lasioglossum reasbeckae* | 0 | 0 | 0 | 0 | 0 | 0 | 0 | 0 | 0 | 0 | 0 | 0 | 0 | 0 | 0 | 0 | 0 | 0 | 0 | 0 | 0 | 0 | 0 | 0 | 0 | 0 | 0 | 0 | 0 | 0 | 0 | 0 | 0 | 0 | 0 | 0 | 0 | 0 | 1 | 1 |
| *Lasioglossum ruidosense* | 0 | 0 | 0 | 0 | 15 | 3 | 0 | 0 | 0 | 0 | 0 | 0 | 0 | 0 | 0 | 2 | 2 | 0 | 1 | 0 | 0 | 1 | 0 | 0 | 0 | 0 | 0 | 0 | 0 | 1 | 0 | 0 | 1 | 2 | 0 | 0 | 0 | 0 | 15 | 43 |
| *Lasioglossum sandhousiellum* | 0 | 0 | 0 | 1 | 4 | 7 | 0 | 0 | 0 | 0 | 0 | 0 | 0 | 0 | 0 | 0 | 1 | 0 | 1 | 0 | 0 | 0 | 0 | 0 | 0 | 0 | 0 | 0 | 0 | 0 | 0 | 0 | 0 | 0 | 0 | 0 | 0 | 0 | 7 | 21 |
| *Lasioglossum sedi* | 0 | 0 | 0 | 0 | 0 | 0 | 0 | 0 | 0 | 0 | 0 | 1 | 0 | 0 | 0 | 0 | 0 | 0 | 14 | 0 | 0 | 0 | 0 | 0 | 0 | 0 | 0 | 0 | 0 | 0 | 0 | 0 | 0 | 0 | 0 | 0 | 0 | 0 | 10 | 25 |
| *Lasioglossum sisymbrii* | 0 | 1 | 0 | 0 | 7 | 26 | 0 | 0 | 2 | 0 | 0 | 0 | 14 | 0 | 0 | 8 | 10 | 0 | 8 | 3 | 0 | 0 | 0 | 0 | 0 | 0 | 0 | 0 | 0 | 0 | 0 | 2 | 0 | 69 | 0 | 0 | 0 | 7 | 3 | 160 |

Table 4: Number of bee specimens from each county, by species *(continued)*

| | Adams | Asotin | Benton | Chelan | Clallam | Clark | Columbia | Cowlitz | Douglas | Ferry | Franklin | Garfield | Grant | Grays Harbor | Island | Jefferson | King | Kitsap | Kittitas | Klickitat | Lewis | Lincoln | Mason | Okanogan | Pacific | Pend Oreille | Pierce | San Juan | Skagit | Skamania | Snohomish | Spokane | Stevens | Thurston | Wahkiakum | Walla Walla | Whatcom | Whitman | Yakima | TOTAL |
|---|---|---|---|---|---|---|---|---|---|---|---|---|---|---|---|---|---|---|---|---|---|---|---|---|---|---|---|---|---|---|---|---|---|---|---|---|---|---|---|---|
| *Lasioglossum titusi* | 0 | 0 | 0 | 1 | 9 | 137 | 0 | 0 | 0 | 0 | 0 | 0 | 0 | 0 | 0 | 0 | 0 | 0 | 0 | 0 | 0 | 0 | 0 | 0 | 0 | 0 | 0 | 0 | 0 | 0 | 0 | 0 | 0 | 7 | 0 | 0 | 0 | 14 | 0 | 168 |
| *Lasioglossum trizonatum* | 0 | 0 | 0 | 0 | 0 | 0 | 0 | 0 | 0 | 0 | 0 | 0 | 0 | 0 | 0 | 0 | 0 | 0 | 0 | 0 | 0 | 0 | 0 | 0 | 0 | 0 | 0 | 0 | 0 | 0 | 0 | 0 | 0 | 0 | 0 | 0 | 0 | 0 | 6 | 6 |
| *Lasioglossum villosulum* | 0 | 0 | 0 | 0 | 7 | 65 | 0 | 0 | 0 | 0 | 0 | 0 | 0 | 0 | 0 | 1 | 1 | 0 | 0 | 0 | 0 | 0 | 0 | 0 | 0 | 0 | 0 | 0 | 7 | 0 | 3 | 0 | 0 | 20 | 0 | 0 | 0 | 0 | 1 | 105 |
| *Lasioglossum yukonae* | 0 | 0 | 0 | 0 | 5 | 0 | 0 | 0 | 0 | 0 | 0 | 0 | 0 | 0 | 0 | 1 | 0 | 0 | 0 | 0 | 0 | 0 | 0 | 0 | 0 | 0 | 0 | 0 | 0 | 0 | 0 | 0 | 0 | 0 | 0 | 0 | 0 | 0 | 0 | 6 |
| *Lasioglossum zephyrum* | 0 | 0 | 0 | 0 | 0 | 2 | 0 | 0 | 0 | 0 | 0 | 0 | 0 | 0 | 0 | 0 | 0 | 0 | 1 | 0 | 0 | 0 | 0 | 0 | 0 | 0 | 0 | 0 | 0 | 0 | 0 | 0 | 0 | 0 | 0 | 2 | 0 | 2 | 0 | 7 |
| *Lasioglossum zonulum* | 0 | 0 | 0 | 0 | 13 | 3 | 0 | 0 | 0 | 0 | 0 | 0 | 0 | 0 | 0 | 1 | 3 | 0 | 0 | 0 | 0 | 0 | 0 | 0 | 0 | 0 | 0 | 0 | 0 | 0 | 2 | 0 | 0 | 4 | 0 | 1 | 0 | 0 | 0 | 27 |
| *Lasioglossum zonulus* | 0 | 0 | 0 | 0 | 4 | 0 | 0 | 0 | 0 | 0 | 0 | 0 | 0 | 0 | 0 | 0 | 0 | 0 | 0 | 0 | 0 | 0 | 0 | 0 | 0 | 0 | 0 | 0 | 0 | 0 | 0 | 0 | 0 | 0 | 0 | 0 | 0 | 0 | 0 | 4 |
| *Megachile angelarum* | 0 | 0 | 2 | 0 | 5 | 30 | 0 | 0 | 0 | 0 | 2 | 0 | 9 | 0 | 0 | 1 | 7 | 2 | 4 | 0 | 0 | 0 | 0 | 1 | 0 | 2 | 0 | 0 | 0 | 0 | 3 | 0 | 1 | 0 | 0 | 0 | 0 | 0 | 5 | 74 |
| *Megachile apicalis* | 0 | 0 | 3 | 0 | 0 | 0 | 1 | 0 | 1 | 0 | 6 | 0 | 23 | 0 | 0 | 0 | 0 | 0 | 11 | 1 | 0 | 1 | 0 | 2 | 0 | 0 | 0 | 0 | 0 | 1 | 0 | 1 | 1 | 0 | 0 | 11 | 0 | 4 | 10 | 77 |
| *Megachile brevis* | 0 | 1 | 2 | 1 | 3 | 6 | 0 | 0 | 0 | 0 | 0 | 0 | 10 | 0 | 0 | 0 | 0 | 0 | 1 | 0 | 0 | 0 | 0 | 1 | 0 | 0 | 0 | 0 | 0 | 0 | 0 | 0 | 0 | 0 | 0 | 0 | 0 | 0 | 6 | 31 |
| *Megachile centuncularis* | 0 | 0 | 0 | 0 | 2 | 1 | 0 | 0 | 0 | 0 | 0 | 0 | 0 | 0 | 0 | 0 | 0 | 0 | 1 | 0 | 0 | 0 | 0 | 0 | 0 | 0 | 0 | 0 | 0 | 0 | 0 | 0 | 0 | 0 | 0 | 0 | 0 | 0 | 0 | 4 |
| *Megachile coquilletti* | 0 | 0 | 0 | 0 | 0 | 0 | 0 | 0 | 1 | 0 | 0 | 0 | 6 | 0 | 0 | 0 | 0 | 0 | 1 | 0 | 0 | 0 | 0 | 0 | 0 | 0 | 0 | 0 | 0 | 0 | 0 | 0 | 0 | 0 | 0 | 0 | 0 | 0 | 3 | 11 |
| *Megachile fidelis* | 0 | 0 | 4 | 0 | 1 | 8 | 0 | 1 | 0 | 0 | 0 | 0 | 0 | 0 | 0 | 4 | 4 | 1 | 5 | 5 | 0 | 0 | 0 | 1 | 0 | 2 | 0 | 0 | 0 | 0 | 0 | 0 | 0 | 1 | 0 | 0 | 0 | 0 | 6 | 43 |
| *Megachile frigida* | 0 | 0 | 0 | 0 | 15 | 4 | 0 | 0 | 0 | 0 | 0 | 0 | 0 | 0 | 0 | 0 | 3 | 0 | 1 | 0 | 0 | 0 | 0 | 4 | 0 | 1 | 0 | 0 | 0 | 0 | 0 | 0 | 0 | 0 | 0 | 0 | 0 | 0 | 1 | 29 |
| *Megachile gemula* | 0 | 0 | 0 | 0 | 0 | 1 | 0 | 0 | 0 | 0 | 0 | 0 | 1 | 0 | 0 | 0 | 1 | 0 | 1 | 0 | 0 | 0 | 0 | 0 | 0 | 0 | 0 | 0 | 1 | 0 | 0 | 0 | 0 | 0 | 0 | 0 | 0 | 0 | 1 | 6 |
| *Megachile gravita* | 0 | 0 | 0 | 0 | 0 | 2 | 0 | 0 | 0 | 0 | 0 | 0 | 0 | 0 | 0 | 0 | 0 | 0 | 0 | 0 | 0 | 0 | 0 | 0 | 0 | 0 | 0 | 0 | 0 | 0 | 0 | 0 | 0 | 0 | 0 | 0 | 0 | 0 | 0 | 2 |
| *Megachile lapponica* | 0 | 0 | 0 | 0 | 0 | 0 | 0 | 0 | 0 | 0 | 0 | 0 | 0 | 0 | 0 | 0 | 0 | 0 | 0 | 0 | 0 | 0 | 0 | 0 | 0 | 1 | 0 | 0 | 0 | 0 | 0 | 1 | 0 | 0 | 0 | 0 | 0 | 0 | 2 | 4 |
| *Megachile lippiae* | 0 | 0 | 2 | 0 | 0 | 0 | 0 | 0 | 0 | 0 | 0 | 0 | 3 | 0 | 0 | 0 | 0 | 0 | 0 | 0 | 0 | 0 | 0 | 1 | 0 | 0 | 0 | 0 | 0 | 0 | 0 | 0 | 0 | 0 | 0 | 0 | 0 | 0 | 3 | 9 |
| *Megachile melanophaea* | 0 | 0 | 0 | 0 | 7 | 0 | 0 | 0 | 0 | 1 | 0 | 1 | 0 | 0 | 0 | 1 | 3 | 0 | 3 | 0 | 0 | 0 | 0 | 4 | 0 | 0 | 0 | 1 | 1 | 0 | 0 | 0 | 0 | 4 | 0 | 0 | 1 | 0 | 1 | 28 |
| *Megachile mellitarsis* | 0 | 0 | 0 | 0 | 0 | 0 | 0 | 0 | 0 | 0 | 0 | 0 | 2 | 0 | 0 | 0 | 0 | 0 | 0 | 0 | 0 | 0 | 0 | 0 | 0 | 0 | 0 | 0 | 0 | 0 | 0 | 0 | 0 | 0 | 0 | 0 | 0 | 0 | 0 | 2 |
| *Megachile mendica* | 0 | 0 | 0 | 0 | 0 | 2 | 0 | 0 | 0 | 0 | 0 | 0 | 0 | 0 | 0 | 0 | 0 | 0 | 0 | 0 | 0 | 0 | 0 | 0 | 0 | 0 | 0 | 0 | 0 | 0 | 0 | 0 | 0 | 0 | 0 | 0 | 0 | 0 | 0 | 2 |
| *Megachile montivaga* | 0 | 0 | 1 | 1 | 12 | 9 | 0 | 0 | 1 | 0 | 1 | 0 | 1 | 0 | 0 | 0 | 1 | 0 | 0 | 0 | 1 | 0 | 0 | 2 | 0 | 5 | 0 | 0 | 0 | 0 | 0 | 0 | 0 | 0 | 0 | 3 | 0 | 1 | 1 | 40 |
| *Megachile nevadensis* | 2 | 0 | 15 | 1 | 0 | 0 | 0 | 0 | 3 | 0 | 10 | 0 | 43 | 0 | 0 | 0 | 0 | 0 | 20 | 0 | 0 | 0 | 0 | 0 | 0 | 0 | 0 | 0 | 0 | 0 | 0 | 0 | 0 | 0 | 0 | 0 | 0 | 0 | 16 | 110 |
| *Megachile onobrychidis* | 0 | 0 | 3 | 0 | 0 | 0 | 0 | 0 | 3 | 1 | 5 | 0 | 67 | 0 | 0 | 0 | 0 | 0 | 14 | 0 | 0 | 0 | 0 | 3 | 0 | 0 | 0 | 0 | 0 | 0 | 0 | 0 | 0 | 0 | 0 | 1 | 0 | 0 | 16 | 113 |
| *Megachile parallela* | 0 | 0 | 0 | 0 | 0 | 0 | 0 | 0 | 0 | 0 | 0 | 0 | 10 | 0 | 0 | 0 | 0 | 0 | 2 | 1 | 0 | 1 | 0 | 0 | 0 | 0 | 0 | 0 | 0 | 0 | 0 | 0 | 0 | 0 | 0 | 0 | 0 | 0 | 1 | 15 |
| *Megachile perihirta* | 0 | 4 | 3 | 2 | 70 | 76 | 0 | 3 | 1 | 4 | 1 | 9 | 23 | 3 | 1 | 2 | 24 | 8 | 15 | 2 | 0 | 1 | 0 | 4 | 0 | 2 | 0 | 3 | 2 | 0 | 0 | 5 | 0 | 0 | 0 | 1 | 3 | 3 | 17 | 292 |
| *Megachile pugnata* | 0 | 0 | 3 | 3 | 13 | 2 | 0 | 1 | 1 | 0 | 2 | 0 | 0 | 0 | 0 | 0 | 0 | 0 | 6 | 2 | 2 | 0 | 0 | 4 | 0 | 2 | 0 | 0 | 0 | 0 | 0 | 0 | 0 | 0 | 0 | 1 | 0 | 0 | 10 | 52 |
| *Megachile relativa* | 0 | 0 | 0 | 0 | 13 | 0 | 0 | 0 | 0 | 1 | 0 | 0 | 0 | 0 | 0 | 0 | 1 | 0 | 16 | 0 | 0 | 0 | 0 | 2 | 0 | 4 | 0 | 0 | 0 | 0 | 0 | 1 | 0 | 0 | 0 | 0 | 1 | 0 | 2 | 41 |
| *Megachile rotundata* | 0 | 0 | 11 | 0 | 0 | 19 | 0 | 1 | 0 | 1 | 5 | 0 | 28 | 0 | 0 | 0 | 6 | 0 | 3 | 0 | 0 | 0 | 0 | 2 | 0 | 0 | 0 | 0 | 0 | 0 | 1 | 0 | 0 | 0 | 0 | 3 | 0 | 0 | 3 | 83 |
| *Megachile subnigra* | 0 | 0 | 1 | 0 | 0 | 0 | 0 | 0 | 2 | 0 | 0 | 0 | 6 | 0 | 0 | 0 | 0 | 0 | 11 | 0 | 0 | 0 | 0 | 2 | 0 | 0 | 0 | 0 | 0 | 0 | 0 | 0 | 0 | 0 | 0 | 0 | 0 | 0 | 9 | 31 |
| *Megachile texana* | 0 | 0 | 0 | 0 | 0 | 4 | 0 | 0 | 0 | 0 | 0 | 0 | 9 | 0 | 0 | 0 | 0 | 0 | 0 | 0 | 0 | 0 | 0 | 1 | 0 | 0 | 0 | 0 | 0 | 0 | 0 | 0 | 0 | 0 | 0 | 0 | 0 | 0 | 3 | 17 |
| *Megachile umatillensis* | 0 | 0 | 1 | 0 | 0 | 0 | 0 | 0 | 0 | 0 | 0 | 0 | 0 | 0 | 0 | 0 | 0 | 0 | 0 | 0 | 0 | 0 | 0 | 0 | 0 | 0 | 0 | 0 | 0 | 0 | 0 | 0 | 0 | 0 | 0 | 0 | 0 | 0 | 0 | 1 |
| *Megachile wheeleri* | 0 | 0 | 0 | 5 | 0 | 0 | 0 | 0 | 0 | 0 | 0 | 0 | 0 | 0 | 0 | 0 | 0 | 0 | 2 | 0 | 0 | 0 | 0 | 0 | 0 | 0 | 0 | 0 | 0 | 0 | 0 | 0 | 0 | 0 | 0 | 0 | 0 | 0 | 5 | 12 |
| *Melecta pacifica* | 0 | 0 | 0 | 0 | 0 | 0 | 1 | 0 | 0 | 0 | 0 | 1 | 12 | 0 | 0 | 0 | 0 | 0 | 6 | 0 | 0 | 1 | 0 | 0 | 0 | 1 | 0 | 0 | 0 | 0 | 0 | 0 | 0 | 0 | 0 | 0 | 0 | 0 | 2 | 24 |
| *Melecta separata* | 0 | 0 | 0 | 1 | 0 | 0 | 0 | 0 | 0 | 0 | 0 | 0 | 3 | 0 | 0 | 0 | 0 | 0 | 2 | 0 | 0 | 0 | 0 | 0 | 0 | 0 | 0 | 0 | 0 | 0 | 0 | 0 | 0 | 0 | 0 | 0 | 0 | 1 | 6 | 13 |
| *Melecta thoracica* | 0 | 0 | 0 | 0 | 0 | 0 | 0 | 0 | 0 | 0 | 0 | 0 | 1 | 0 | 0 | 0 | 0 | 0 | 0 | 0 | 0 | 0 | 0 | 2 | 0 | 0 | 0 | 0 | 0 | 0 | 0 | 0 | 0 | 0 | 0 | 0 | 0 | 0 | 0 | 3 |
| *Melissodes agilis* | 0 | 13 | 2 | 0 | 0 | 2 | 0 | 0 | 2 | 0 | 0 | 5 | 61 | 0 | 0 | 0 | 0 | 0 | 0 | 3 | 0 | 0 | 0 | 1 | 0 | 0 | 0 | 0 | 0 | 0 | 0 | 1 | 0 | 0 | 0 | 0 | 0 | 9 | 9 | 108 |
| *Melissodes bimatris* | 0 | 4 | 12 | 0 | 0 | 0 | 0 | 0 | 0 | 0 | 6 | 3 | 37 | 0 | 0 | 0 | 0 | 0 | 0 | 1 | 0 | 2 | 0 | 0 | 0 | 0 | 0 | 0 | 0 | 0 | 0 | 0 | 0 | 0 | 0 | 0 | 0 | 1 | 9 | 75 |
| *Melissodes communis* | 0 | 0 | 0 | 0 | 0 | 0 | 0 | 0 | 0 | 0 | 0 | 0 | 1 | 0 | 0 | 0 | 0 | 0 | 0 | 0 | 0 | 0 | 0 | 0 | 0 | 0 | 0 | 0 | 0 | 0 | 0 | 0 | 0 | 0 | 0 | 0 | 0 | 0 | 0 | 1 |
| *Melissodes dagosus* | 0 | 0 | 0 | 0 | 0 | 0 | 0 | 0 | 0 | 0 | 0 | 0 | 24 | 0 | 0 | 0 | 0 | 0 | 1 | 0 | 0 | 0 | 0 | 0 | 0 | 0 | 0 | 0 | 0 | 0 | 0 | 0 | 0 | 0 | 0 | 0 | 0 | 0 | 0 | 25 |
| *Melissodes glenwoodensis* | 0 | 0 | 0 | 0 | 0 | 0 | 0 | 0 | 0 | 0 | 0 | 0 | 0 | 0 | 0 | 0 | 0 | 0 | 1 | 0 | 0 | 0 | 0 | 0 | 0 | 0 | 0 | 0 | 0 | 0 | 0 | 0 | 0 | 0 | 0 | 0 | 0 | 0 | 0 | 1 |
| *Melissodes lupinus* | 0 | 0 | 0 | 0 | 0 | 48 | 0 | 0 | 0 | 0 | 0 | 0 | 1 | 0 | 0 | 0 | 0 | 0 | 9 | 0 | 0 | 0 | 0 | 0 | 0 | 0 | 0 | 0 | 0 | 0 | 0 | 0 | 0 | 0 | 0 | 0 | 0 | 2 | 2 | 62 |
| *Melissodes lustrus* | 0 | 0 | 0 | 0 | 0 | 0 | 0 | 0 | 0 | 0 | 0 | 0 | 0 | 0 | 0 | 0 | 0 | 0 | 6 | 0 | 0 | 0 | 0 | 0 | 0 | 0 | 0 | 0 | 0 | 0 | 0 | 0 | 0 | 0 | 0 | 0 | 0 | 0 | 101 | 107 |
| *Melissodes menuachus* | 0 | 0 | 0 | 0 | 0 | 0 | 0 | 0 | 0 | 0 | 0 | 0 | 9 | 0 | 0 | 0 | 0 | 0 | 0 | 0 | 0 | 0 | 0 | 0 | 0 | 0 | 0 | 0 | 0 | 0 | 0 | 0 | 0 | 0 | 0 | 0 | 0 | 0 | 0 | 9 |
| *Melissodes metenuus* | 0 | 0 | 0 | 0 | 0 | 6 | 0 | 0 | 0 | 0 | 0 | 0 | 0 | 0 | 0 | 0 | 0 | 0 | 2 | 0 | 0 | 0 | 0 | 0 | 0 | 0 | 0 | 0 | 0 | 0 | 0 | 0 | 0 | 0 | 0 | 0 | 0 | 0 | 3 | 11 |
| *Melissodes microstictus* | 0 | 1 | 0 | 0 | 41 | 62 | 0 | 0 | 0 | 0 | 0 | 0 | 0 | 0 | 0 | 0 | 6 | 0 | 5 | 0 | 0 | 0 | 0 | 2 | 0 | 0 | 0 | 0 | 3 | 1 | 0 | 0 | 0 | 0 | 0 | 0 | 1 | 0 | 3 | 125 |
| *Melissodes pallidisignatus* | 0 | 0 | 1 | 0 | 0 | 0 | 0 | 0 | 0 | 0 | 0 | 0 | 3 | 0 | 0 | 0 | 0 | 0 | 3 | 0 | 0 | 0 | 0 | 0 | 0 | 0 | 0 | 0 | 0 | 0 | 0 | 0 | 0 | 0 | 0 | 0 | 0 | 0 | 3 | 10 |
| *Melissodes plumosus* | 0 | 0 | 0 | 0 | 0 | 0 | 0 | 0 | 0 | 0 | 0 | 0 | 0 | 0 | 0 | 0 | 0 | 0 | 0 | 0 | 0 | 0 | 0 | 0 | 0 | 0 | 0 | 0 | 0 | 0 | 0 | 0 | 0 | 0 | 0 | 0 | 0 | 0 | 2 | 2 |
| *Melissodes rivalis* | 2 | 0 | 3 | 0 | 9 | 4 | 0 | 0 | 0 | 0 | 0 | 0 | 0 | 0 | 0 | 0 | 1 | 0 | 0 | 5 | 0 | 0 | 0 | 0 | 0 | 0 | 0 | 0 | 0 | 0 | 0 | 0 | 0 | 0 | 0 | 0 | 0 | 0 | 1 | 25 |
| *Melissodes robustior* | 0 | 0 | 1 | 0 | 0 | 100 | 0 | 0 | 1 | 0 | 0 | 0 | 15 | 0 | 0 | 0 | 0 | 0 | 1 | 6 | 0 | 0 | 0 | 0 | 0 | 3 | 0 | 0 | 0 | 0 | 0 | 0 | 0 | 0 | 0 | 0 | 0 | 0 | 1 | 128 |
| *Melissodes saponellus* | 0 | 1 | 0 | 0 | 0 | 0 | 0 | 0 | 0 | 0 | 0 | 0 | 1 | 0 | 0 | 0 | 0 | 0 | 1 | 0 | 0 | 0 | 0 | 0 | 0 | 0 | 0 | 0 | 0 | 0 | 0 | 0 | 0 | 0 | 0 | 0 | 0 | 0 | 0 | 3 |
| *Melissodes semilupina* | 1 | 0 | 2 | 0 | 0 | 0 | 0 | 0 | 0 | 0 | 0 | 0 | 4 | 0 | 0 | 0 | 0 | 0 | 0 | 0 | 0 | 0 | 0 | 0 | 0 | 0 | 0 | 0 | 0 | 0 | 0 | 0 | 0 | 0 | 0 | 0 | 0 | 0 | 0 | 7 |
| *Melissodes semilupinus* | 0 | 0 | 0 | 0 | 0 | 0 | 0 | 0 | 0 | 0 | 3 | 0 | 18 | 0 | 0 | 0 | 0 | 0 | 0 | 0 | 0 | 0 | 0 | 0 | 0 | 0 | 0 | 0 | 0 | 0 | 0 | 0 | 0 | 0 | 0 | 0 | 0 | 0 | 0 | 21 |
| *Melissodes subagilis* | 0 | 0 | 0 | 0 | 0 | 0 | 0 | 0 | 0 | 0 | 0 | 0 | 3 | 0 | 0 | 0 | 0 | 0 | 0 | 0 | 0 | 0 | 0 | 0 | 0 | 0 | 0 | 0 | 0 | 0 | 0 | 0 | 0 | 0 | 0 | 0 | 0 | 0 | 0 | 3 |
| *Melissodes utahensis* | 0 | 0 | 0 | 0 | 0 | 0 | 0 | 0 | 0 | 0 | 0 | 0 | 5 | 0 | 0 | 0 | 0 | 0 | 0 | 0 | 0 | 0 | 0 | 0 | 0 | 1 | 0 | 0 | 0 | 0 | 0 | 0 | 0 | 0 | 0 | 0 | 0 | 0 | 0 | 6 |
| *Nomada crotchii* | 0 | 0 | 0 | 0 | 0 | 0 | 0 | 0 | 0 | 0 | 0 | 0 | 1 | 0 | 0 | 0 | 0 | 0 | 0 | 0 | 0 | 0 | 0 | 0 | 0 | 0 | 0 | 0 | 2 | 0 | 0 | 0 | 0 | 0 | 0 | 0 | 0 | 0 | 0 | 3 |
| *Nomada hesperia* | 0 | 0 | 0 | 1 | 0 | 0 | 0 | 0 | 0 | 0 | 0 | 0 | 0 | 0 | 0 | 0 | 0 | 0 | 0 | 0 | 0 | 0 | 0 | 0 | 0 | 0 | 0 | 0 | 0 | 0 | 0 | 0 | 0 | 0 | 0 | 0 | 0 | 0 | 0 | 1 |
| *Nomada superba* | 0 | 0 | 0 | 0 | 0 | 0 | 0 | 0 | 0 | 0 | 0 | 0 | 1 | 0 | 0 | 0 | 0 | 0 | 0 | 0 | 0 | 0 | 0 | 0 | 0 | 0 | 0 | 0 | 0 | 0 | 0 | 0 | 0 | 0 | 0 | 0 | 0 | 0 | 0 | 1 |
| *Nomia melanderi* | 0 | 0 | 0 | 0 | 0 | 0 | 0 | 0 | 0 | 0 | 0 | 0 | 2 | 0 | 0 | 0 | 0 | 0 | 0 | 0 | 0 | 0 | 0 | 0 | 0 | 0 | 0 | 0 | 0 | 0 | 0 | 0 | 0 | 0 | 0 | 23 | 0 | 0 | 0 | 25 |
| *Osmia aglaia* | 0 | 0 | 0 | 0 | 0 | 0 | 0 | 0 | 0 | 0 | 0 | 0 | 0 | 0 | 0 | 0 | 0 | 0 | 0 | 0 | 0 | 0 | 0 | 0 | 0 | 0 | 0 | 0 | 0 | 0 | 0 | 0 | 0 | 0 | 0 | 0 | 0 | 0 | 8 | 8 |
| *Osmia albolateralis* | 0 | 1 | 0 | 1 | 10 | 1 | 0 | 0 | 0 | 0 | 0 | 0 | 0 | 0 | 0 | 1 | 0 | 0 | 17 | 0 | 0 | 0 | 0 | 7 | 0 | 0 | 0 | 0 | 1 | 0 | 0 | 0 | 0 | 0 | 0 | 0 | 0 | 0 | 6 | 45 |
| *Osmia atrocyanea* | 0 | 0 | 0 | 0 | 1 | 0 | 0 | 0 | 0 | 0 | 0 | 0 | 1 | 0 | 0 | 0 | 0 | 0 | 10 | 0 | 0 | 0 | 0 | 0 | 0 | 0 | 0 | 0 | 0 | 0 | 0 | 0 | 0 | 0 | 0 | 6 | 0 | 1 | 0 | 19 |
| *Osmia bella* | 0 | 2 | 0 | 0 | 0 | 0 | 0 | 0 | 0 | 0 | 0 | 0 | 0 | 0 | 0 | 0 | 0 | 0 | 0 | 0 | 0 | 0 | 0 | 0 | 0 | 0 | 0 | 0 | 0 | 0 | 0 | 0 | 0 | 0 | 0 | 0 | 1 | 0 | 0 | 3 |
| *Osmia brevis* | 0 | 0 | 0 | 1 | 0 | 0 | 0 | 0 | 1 | 1 | 0 | 4 | 14 | 0 | 0 | 0 | 0 | 0 | 1 | 0 | 0 | 0 | 0 | 6 | 0 | 0 | 0 | 0 | 0 | 0 | 0 | 0 | 0 | 0 | 0 | 0 | 0 | 0 | 4 | 32 |
| *Osmia bruneri* | 0 | 1 | 1 | 1 | 0 | 0 | 0 | 0 | 0 | 1 | 0 | 0 | 25 | 0 | 0 | 0 | 0 | 0 | 6 | 1 | 0 | 0 | 0 | 0 | 0 | 0 | 0 | 0 | 0 | 0 | 0 | 0 | 0 | 0 | 0 | 0 | 0 | 0 | 23 | 59 |
| *Osmia bucephala* | 0 | 0 | 0 | 0 | 1 | 3 | 0 | 0 | 0 | 0 | 0 | 0 | 0 | 0 | 0 | 1 | 1 | 0 | 0 | 0 | 0 | 0 | 0 | 3 | 0 | 0 | 0 | 0 | 0 | 0 | 0 | 0 | 0 | 0 | 0 | 0 | 0 | 0 | 0 | 9 |
| *Osmia caerulescens* | 0 | 0 | 0 | 0 | 2 | 0 | 0 | 0 | 0 | 0 | 0 | 0 | 0 | 0 | 0 | 0 | 1 | 0 | 0 | 0 | 0 | 0 | 0 | 0 | 0 | 0 | 0 | 0 | 0 | 0 | 0 | 0 | 0 | 0 | 0 | 1 | 0 | 0 | 0 | 4 |
| *Osmia californica* | 0 | 1 | 0 | 5 | 0 | 0 | 0 | 0 | 2 | 0 | 0 | 1 | 29 | 0 | 0 | 0 | 0 | 0 | 25 | 5 | 0 | 7 | 0 | 3 | 0 | 0 | 0 | 0 | 0 | 0 | 0 | 0 | 0 | 0 | 0 | 0 | 0 | 4 | 29 | 111 |
| *Osmia calla* | 0 | 0 | 0 | 1 | 0 | 0 | 0 | 0 | 0 | 0 | 0 | 0 | 6 | 0 | 0 | 0 | 0 | 0 | 1 | 1 | 0 | 2 | 0 | 1 | 0 | 0 | 0 | 0 | 0 | 0 | 0 | 0 | 0 | 0 | 0 | 0 | 0 | 0 | 13 | 25 |
| *Osmia cara* | 0 | 0 | 0 | 0 | 0 | 0 | 0 | 0 | 0 | 0 | 0 | 0 | 0 | 0 | 0 | 0 | 0 | 0 | 0 | 0 | 0 | 0 | 0 | 1 | 0 | 0 | 0 | 0 | 0 | 0 | 0 | 0 | 0 | 0 | 0 | 0 | 0 | 0 | 0 | 1 |

Table 4: Number of bee specimens from each county, by species *(continued)*

| | Adams | Asotin | Benton | Chelan | Clallam | Clark | Columbia | Cowlitz | Douglas | Ferry | Franklin | Garfield | Grant | Grays Harbor | Island | Jefferson | King | Kitsap | Kittitas | Klickitat | Lewis | Lincoln | Mason | Okanogan | Pacific | Pend Oreille | Pierce | San Juan | Skagit | Skamania | Snohomish | Spokane | Stevens | Thurston | Wahkiakum | Walla Walla | Whatcom | Whitman | Yakima | TOTAL |
|---|---|---|---|---|---|---|---|---|---|---|---|---|---|---|---|---|---|---|---|---|---|---|---|---|---|---|---|---|---|---|---|---|---|---|---|---|---|---|---|---|
| *Osmia cobaltina* | 0 | 0 | 0 | 1 | 0 | 0 | 0 | 0 | 0 | 0 | 0 | 0 | 1 | 0 | 0 | 0 | 0 | 0 | 0 | 0 | 0 | 0 | 0 | 0 | 0 | 0 | 0 | 0 | 0 | 0 | 0 | 0 | 0 | 0 | 0 | 0 | 0 | 0 | 1 | 3 |
| *Osmia coloradensis* | 0 | 0 | 0 | 9 | 1 | 0 | 0 | 0 | 1 | 1 | 0 | 1 | 1 | 0 | 0 | 1 | 1 | 2 | 11 | 0 | 0 | 1 | 0 | 7 | 0 | 4 | 0 | 2 | 1 | 0 | 0 | 3 | 0 | 0 | 0 | 1 | 1 | 3 | 15 | 67 |
| *Osmia cornifrons* | 0 | 0 | 0 | 0 | 0 | 6 | 0 | 3 | 0 | 0 | 0 | 0 | 0 | 0 | 0 | 0 | 0 | 0 | 0 | 0 | 0 | 0 | 0 | 0 | 0 | 0 | 0 | 0 | 0 | 0 | 0 | 0 | 0 | 0 | 0 | 0 | 0 | 0 | 0 | 9 |
| *Osmia cyanella* | 0 | 0 | 0 | 4 | 0 | 0 | 0 | 0 | 0 | 0 | 0 | 0 | 0 | 0 | 0 | 0 | 0 | 0 | 0 | 0 | 0 | 0 | 0 | 0 | 0 | 0 | 0 | 0 | 0 | 0 | 0 | 0 | 0 | 0 | 0 | 0 | 0 | 0 | 0 | 4 |
| *Osmia densa* | 0 | 0 | 0 | 5 | 1 | 0 | 0 | 0 | 0 | 1 | 0 | 0 | 0 | 0 | 0 | 0 | 0 | 0 | 8 | 0 | 0 | 0 | 0 | 3 | 0 | 0 | 0 | 0 | 0 | 0 | 0 | 0 | 0 | 0 | 0 | 0 | 0 | 0 | 5 | 23 |
| *Osmia ednae* | 0 | 0 | 0 | 0 | 0 | 0 | 0 | 0 | 0 | 0 | 0 | 0 | 0 | 0 | 0 | 0 | 0 | 0 | 3 | 0 | 0 | 0 | 0 | 0 | 0 | 0 | 0 | 0 | 0 | 0 | 0 | 0 | 0 | 0 | 0 | 0 | 0 | 0 | 3 | 6 |
| *Osmia exigua* | 0 | 0 | 1 | 2 | 1 | 1 | 0 | 0 | 0 | 0 | 0 | 2 | 3 | 0 | 0 | 2 | 0 | 0 | 10 | 0 | 0 | 0 | 0 | 1 | 0 | 0 | 0 | 0 | 0 | 0 | 0 | 0 | 0 | 0 | 0 | 0 | 1 | 0 | 11 | 35 |
| *Osmia giliarum* | 0 | 0 | 0 | 0 | 0 | 0 | 0 | 0 | 0 | 0 | 0 | 0 | 1 | 0 | 0 | 0 | 0 | 0 | 0 | 0 | 0 | 0 | 0 | 0 | 0 | 0 | 0 | 0 | 0 | 0 | 0 | 0 | 0 | 0 | 0 | 0 | 0 | 0 | 0 | 1 |
| *Osmia grinnelli* | 0 | 0 | 0 | 5 | 0 | 0 | 0 | 0 | 0 | 0 | 0 | 0 | 0 | 0 | 0 | 0 | 0 | 0 | 3 | 6 | 0 | 0 | 0 | 4 | 0 | 0 | 0 | 0 | 0 | 0 | 0 | 0 | 0 | 0 | 0 | 0 | 0 | 0 | 6 | 24 |
| *Osmia integra* | 0 | 0 | 0 | 0 | 0 | 0 | 0 | 0 | 0 | 0 | 4 | 0 | 29 | 0 | 0 | 0 | 0 | 0 | 8 | 0 | 0 | 0 | 0 | 6 | 0 | 0 | 0 | 0 | 0 | 0 | 0 | 0 | 0 | 0 | 0 | 0 | 0 | 1 | 10 | 58 |
| *Osmia inurbana* | 0 | 0 | 0 | 0 | 0 | 0 | 0 | 0 | 1 | 1 | 2 | 0 | 1 | 0 | 0 | 0 | 0 | 0 | 5 | 2 | 0 | 1 | 0 | 3 | 0 | 0 | 0 | 0 | 0 | 0 | 0 | 0 | 0 | 0 | 0 | 0 | 0 | 3 | 6 | 25 |
| *Osmia iridis* | 0 | 0 | 0 | 0 | 0 | 0 | 0 | 0 | 0 | 0 | 0 | 0 | 0 | 0 | 0 | 0 | 0 | 0 | 0 | 0 | 0 | 0 | 0 | 1 | 0 | 0 | 0 | 0 | 0 | 0 | 0 | 0 | 0 | 0 | 0 | 0 | 0 | 0 | 0 | 1 |
| *Osmia juxta* | 0 | 0 | 0 | 2 | 6 | 0 | 0 | 0 | 0 | 0 | 0 | 0 | 0 | 0 | 0 | 0 | 0 | 0 | 3 | 0 | 0 | 0 | 0 | 0 | 0 | 0 | 0 | 0 | 0 | 0 | 0 | 0 | 0 | 0 | 0 | 0 | 0 | 0 | 0 | 11 |
| *Osmia laeta* | 0 | 0 | 0 | 0 | 0 | 0 | 0 | 0 | 0 | 0 | 1 | 0 | 0 | 0 | 0 | 0 | 0 | 0 | 0 | 0 | 0 | 0 | 0 | 0 | 0 | 0 | 0 | 0 | 0 | 0 | 0 | 0 | 0 | 0 | 0 | 0 | 0 | 0 | 0 | 1 |
| *Osmia lignaria* | 0 | 0 | 0 | 1 | 4 | 6 | 0 | 0 | 0 | 0 | 0 | 0 | 3 | 0 | 0 | 3 | 2 | 0 | 4 | 1 | 0 | 0 | 0 | 3 | 0 | 0 | 0 | 0 | 0 | 6 | 1 | 0 | 0 | 0 | 0 | 0 | 1 | 0 | 5 | 40 |
| *Osmia longula* | 0 | 0 | 0 | 1 | 0 | 0 | 0 | 0 | 0 | 0 | 0 | 0 | 0 | 0 | 0 | 0 | 0 | 0 | 3 | 0 | 0 | 0 | 0 | 0 | 0 | 0 | 0 | 0 | 0 | 0 | 0 | 0 | 0 | 0 | 0 | 0 | 0 | 2 | 1 | 7 |
| *Osmia malina* | 0 | 0 | 0 | 0 | 0 | 0 | 0 | 0 | 0 | 0 | 0 | 0 | 0 | 0 | 0 | 0 | 0 | 0 | 1 | 0 | 0 | 0 | 0 | 0 | 0 | 0 | 0 | 0 | 0 | 0 | 0 | 0 | 0 | 0 | 0 | 0 | 0 | 0 | 0 | 1 |
| *Osmia montana* | 0 | 0 | 0 | 10 | 0 | 0 | 0 | 0 | 0 | 0 | 0 | 1 | 2 | 0 | 0 | 0 | 0 | 0 | 22 | 9 | 0 | 1 | 0 | 27 | 0 | 2 | 0 | 0 | 0 | 0 | 0 | 0 | 0 | 0 | 0 | 0 | 0 | 1 | 26 | 101 |
| *Osmia nemoris* | 0 | 0 | 0 | 0 | 0 | 1 | 0 | 0 | 0 | 0 | 0 | 0 | 0 | 0 | 0 | 0 | 0 | 0 | 0 | 0 | 0 | 0 | 0 | 0 | 0 | 0 | 0 | 0 | 0 | 0 | 0 | 0 | 0 | 0 | 0 | 0 | 0 | 0 | 0 | 1 |
| *Osmia nifoata* | 0 | 0 | 0 | 1 | 0 | 0 | 0 | 0 | 0 | 0 | 0 | 0 | 0 | 0 | 0 | 0 | 0 | 0 | 2 | 0 | 0 | 0 | 0 | 0 | 0 | 0 | 0 | 0 | 0 | 0 | 0 | 0 | 0 | 1 | 0 | 1 | 0 | 0 | 0 | 5 |
| *Osmia nigriventris* | 0 | 0 | 0 | 0 | 0 | 0 | 0 | 0 | 0 | 0 | 0 | 0 | 0 | 0 | 0 | 0 | 0 | 0 | 0 | 0 | 0 | 0 | 0 | 0 | 0 | 1 | 0 | 0 | 0 | 0 | 0 | 0 | 0 | 0 | 0 | 0 | 0 | 0 | 0 | 1 |
| *Osmia odontogaster* | 0 | 0 | 0 | 1 | 4 | 0 | 0 | 0 | 0 | 0 | 0 | 3 | 0 | 0 | 0 | 0 | 0 | 0 | 16 | 0 | 0 | 0 | 0 | 5 | 0 | 0 | 0 | 0 | 0 | 0 | 0 | 0 | 0 | 0 | 0 | 0 | 0 | 0 | 3 | 32 |
| *Osmia pentstemonis* | 0 | 0 | 0 | 11 | 1 | 0 | 0 | 0 | 0 | 0 | 0 | 0 | 0 | 0 | 0 | 0 | 0 | 0 | 4 | 0 | 0 | 0 | 0 | 3 | 0 | 4 | 4 | 0 | 1 | 1 | 0 | 0 | 0 | 0 | 0 | 0 | 0 | 0 | 4 | 33 |
| *Osmia phaceliae* | 0 | 0 | 0 | 1 | 0 | 0 | 0 | 0 | 1 | 0 | 0 | 0 | 0 | 0 | 0 | 0 | 0 | 0 | 8 | 0 | 0 | 0 | 0 | 0 | 0 | 1 | 0 | 0 | 0 | 0 | 0 | 0 | 0 | 0 | 0 | 0 | 0 | 0 | 0 | 11 |
| *Osmia proxima* | 0 | 0 | 0 | 0 | 2 | 2 | 0 | 0 | 0 | 0 | 0 | 0 | 0 | 0 | 0 | 1 | 9 | 0 | 0 | 0 | 0 | 0 | 0 | 0 | 0 | 0 | 0 | 0 | 0 | 0 | 3 | 0 | 0 | 0 | 0 | 0 | 0 | 1 | 1 | 19 |
| *Osmia pusilla* | 0 | 0 | 0 | 5 | 5 | 10 | 0 | 0 | 0 | 0 | 0 | 0 | 0 | 0 | 0 | 0 | 0 | 0 | 27 | 0 | 0 | 0 | 0 | 3 | 0 | 1 | 0 | 0 | 0 | 0 | 0 | 0 | 0 | 0 | 0 | 6 | 0 | 1 | 1 | 59 |
| *Osmia rawlinsi* | 0 | 0 | 0 | 0 | 0 | 0 | 0 | 0 | 0 | 0 | 0 | 0 | 4 | 0 | 0 | 0 | 0 | 0 | 1 | 0 | 0 | 0 | 0 | 0 | 0 | 0 | 0 | 0 | 0 | 0 | 0 | 0 | 0 | 0 | 0 | 0 | 0 | 0 | 2 | 7 |
| *Osmia regulina* | 0 | 0 | 0 | 1 | 0 | 0 | 0 | 0 | 0 | 0 | 5 | 0 | 4 | 0 | 0 | 0 | 0 | 0 | 0 | 0 | 0 | 0 | 0 | 0 | 0 | 0 | 0 | 0 | 0 | 0 | 0 | 0 | 0 | 0 | 0 | 13 | 0 | 0 | 2 | 25 |
| *Osmia sculleni* | 0 | 0 | 0 | 0 | 0 | 0 | 0 | 0 | 0 | 0 | 0 | 0 | 0 | 0 | 0 | 0 | 0 | 0 | 2 | 0 | 0 | 0 | 0 | 1 | 0 | 0 | 0 | 0 | 0 | 0 | 0 | 0 | 0 | 0 | 0 | 0 | 0 | 0 | 3 | 6 |
| *Osmia sedula* | 0 | 0 | 0 | 0 | 0 | 0 | 0 | 0 | 0 | 0 | 0 | 0 | 0 | 0 | 0 | 0 | 0 | 0 | 12 | 0 | 0 | 0 | 0 | 0 | 0 | 0 | 0 | 0 | 0 | 0 | 0 | 0 | 0 | 0 | 0 | 0 | 0 | 0 | 0 | 12 |
| *Osmia subaustralis* | 0 | 0 | 0 | 2 | 0 | 0 | 0 | 0 | 0 | 0 | 0 | 0 | 2 | 0 | 0 | 0 | 0 | 0 | 6 | 0 | 0 | 0 | 0 | 4 | 0 | 0 | 0 | 0 | 0 | 0 | 0 | 1 | 0 | 0 | 0 | 0 | 0 | 0 | 4 | 19 |
| *Osmia texana* | 0 | 0 | 0 | 0 | 0 | 4 | 0 | 0 | 0 | 0 | 0 | 0 | 1 | 0 | 0 | 0 | 5 | 0 | 0 | 0 | 0 | 0 | 0 | 0 | 0 | 0 | 0 | 0 | 0 | 0 | 0 | 0 | 0 | 0 | 0 | 1 | 0 | 0 | 0 | 11 |
| *Osmia trifoliama* | 0 | 0 | 0 | 0 | 0 | 0 | 0 | 0 | 0 | 0 | 0 | 0 | 0 | 0 | 0 | 0 | 0 | 0 | 0 | 0 | 0 | 0 | 0 | 0 | 0 | 0 | 0 | 0 | 0 | 0 | 0 | 0 | 0 | 1 | 0 | 0 | 0 | 0 | 0 | 1 |
| *Osmia tristella* | 0 | 0 | 0 | 7 | 6 | 0 | 0 | 0 | 0 | 0 | 0 | 1 | 0 | 0 | 0 | 0 | 5 | 0 | 17 | 0 | 0 | 0 | 0 | 1 | 0 | 16 | 0 | 0 | 2 | 0 | 0 | 0 | 0 | 0 | 0 | 0 | 1 | 0 | 30 | 86 |
| *Osmia vandykei* | 0 | 0 | 0 | 0 | 0 | 0 | 0 | 0 | 0 | 0 | 0 | 0 | 5 | 0 | 0 | 0 | 0 | 0 | 9 | 0 | 0 | 0 | 0 | 0 | 0 | 0 | 0 | 0 | 0 | 0 | 0 | 0 | 0 | 0 | 0 | 0 | 0 | 0 | 1 | 15 |
| *Panurginus atriceps* | 0 | 0 | 0 | 11 | 45 | 9 | 0 | 0 | 0 | 0 | 0 | 2 | 0 | 0 | 0 | 10 | 1 | 0 | 35 | 0 | 0 | 0 | 0 | 0 | 0 | 0 | 0 | 0 | 0 | 0 | 1 | 0 | 0 | 0 | 0 | 0 | 0 | 8 | 4 | 126 |
| *Panurginus ineptus* | 0 | 0 | 0 | 5 | 0 | 0 | 1 | 0 | 1 | 0 | 0 | 0 | 0 | 0 | 0 | 0 | 0 | 0 | 0 | 0 | 0 | 0 | 0 | 0 | 0 | 0 | 0 | 0 | 0 | 0 | 0 | 0 | 0 | 0 | 0 | 0 | 0 | 0 | 0 | 7 |
| *Perdita claypolei* | 0 | 0 | 0 | 0 | 0 | 0 | 0 | 0 | 0 | 0 | 0 | 0 | 0 | 0 | 0 | 0 | 0 | 0 | 0 | 0 | 0 | 0 | 0 | 0 | 0 | 0 | 0 | 0 | 0 | 0 | 0 | 0 | 0 | 0 | 0 | 0 | 0 | 0 | 11 | 11 |
| *Perdita lingualis* | 0 | 0 | 0 | 0 | 0 | 0 | 0 | 0 | 0 | 0 | 0 | 0 | 0 | 0 | 0 | 0 | 0 | 0 | 0 | 0 | 0 | 0 | 0 | 0 | 0 | 0 | 0 | 0 | 0 | 0 | 0 | 0 | 0 | 0 | 0 | 0 | 0 | 2 | 0 | 2 |
| *Perdita nevadensis* | 0 | 0 | 0 | 12 | 0 | 0 | 0 | 0 | 0 | 0 | 0 | 0 | 0 | 0 | 0 | 0 | 0 | 0 | 3 | 0 | 0 | 0 | 0 | 1 | 0 | 0 | 0 | 0 | 0 | 0 | 0 | 0 | 0 | 0 | 0 | 0 | 0 | 0 | 8 | 24 |
| *Perdita nuda* | 0 | 0 | 0 | 0 | 0 | 0 | 0 | 0 | 1 | 0 | 0 | 0 | 0 | 0 | 0 | 0 | 0 | 0 | 0 | 0 | 0 | 0 | 0 | 0 | 0 | 0 | 0 | 0 | 0 | 0 | 0 | 0 | 0 | 0 | 0 | 0 | 0 | 0 | 0 | 1 |
| *Perdita oregonensis* | 0 | 0 | 0 | 0 | 0 | 0 | 0 | 0 | 0 | 0 | 5 | 0 | 0 | 0 | 0 | 0 | 0 | 0 | 0 | 0 | 0 | 0 | 0 | 0 | 0 | 0 | 0 | 0 | 0 | 0 | 0 | 0 | 0 | 0 | 0 | 0 | 0 | 0 | 0 | 5 |
| *Perdita salicis* | 0 | 0 | 2 | 0 | 0 | 0 | 0 | 0 | 0 | 0 | 0 | 0 | 0 | 0 | 0 | 0 | 0 | 0 | 0 | 0 | 0 | 0 | 0 | 0 | 0 | 0 | 0 | 0 | 0 | 0 | 0 | 0 | 0 | 0 | 0 | 0 | 0 | 0 | 0 | 2 |
| *Perdita wyomingensis* | 0 | 0 | 0 | 1 | 0 | 0 | 8 | 0 | 0 | 0 | 0 | 0 | 1 | 0 | 0 | 0 | 0 | 0 | 1 | 0 | 0 | 0 | 0 | 0 | 0 | 0 | 0 | 0 | 0 | 0 | 0 | 0 | 0 | 0 | 0 | 0 | 0 | 0 | 2 | 13 |
| *Perdita zonalis* | 0 | 0 | 0 | 0 | 0 | 0 | 0 | 0 | 0 | 0 | 0 | 0 | 1 | 0 | 0 | 0 | 0 | 0 | 0 | 1 | 0 | 0 | 0 | 0 | 0 | 0 | 0 | 0 | 0 | 0 | 0 | 0 | 0 | 0 | 0 | 0 | 0 | 0 | 0 | 2 |
| *Protosmia rubifloris* | 0 | 0 | 0 | 1 | 0 | 6 | 0 | 0 | 0 | 0 | 0 | 0 | 1 | 0 | 0 | 0 | 0 | 1 | 2 | 4 | 0 | 0 | 0 | 0 | 0 | 0 | 0 | 0 | 0 | 0 | 0 | 0 | 0 | 0 | 0 | 0 | 0 | 0 | 1 | 16 |
| *Pseudoanthidium nanum* | 0 | 0 | 0 | 0 | 0 | 9 | 0 | 0 | 0 | 0 | 0 | 0 | 0 | 0 | 0 | 0 | 0 | 0 | 0 | 0 | 0 | 0 | 0 | 0 | 0 | 0 | 0 | 0 | 0 | 0 | 0 | 0 | 0 | 0 | 0 | 0 | 0 | 0 | 0 | 9 |
| *Sphecodes pecosensis* | 0 | 0 | 0 | 0 | 3 | 5 | 0 | 0 | 0 | 0 | 0 | 1 | 0 | 0 | 0 | 0 | 0 | 0 | 0 | 0 | 0 | 0 | 0 | 0 | 0 | 0 | 0 | 0 | 0 | 0 | 0 | 0 | 0 | 5 | 0 | 0 | 0 | 0 | 2 | 16 |
| *Stelis callura* | 0 | 0 | 0 | 0 | 0 | 0 | 0 | 0 | 0 | 0 | 0 | 0 | 2 | 0 | 0 | 0 | 0 | 0 | 3 | 0 | 0 | 0 | 0 | 0 | 0 | 0 | 0 | 0 | 0 | 0 | 0 | 0 | 0 | 0 | 0 | 0 | 0 | 0 | 1 | 6 |
| *Stelis carnifex* | 0 | 0 | 0 | 0 | 0 | 0 | 0 | 0 | 0 | 0 | 0 | 0 | 0 | 0 | 0 | 0 | 0 | 0 | 1 | 0 | 0 | 0 | 0 | 0 | 0 | 0 | 0 | 0 | 0 | 0 | 0 | 0 | 0 | 0 | 0 | 0 | 0 | 0 | 2 | 3 |
| *Stelis lateralis* | 0 | 0 | 0 | 0 | 0 | 0 | 0 | 0 | 0 | 0 | 0 | 0 | 0 | 0 | 0 | 0 | 0 | 0 | 1 | 0 | 0 | 0 | 0 | 0 | 0 | 0 | 0 | 0 | 0 | 0 | 0 | 0 | 0 | 0 | 0 | 0 | 0 | 0 | 0 | 1 |
| *Stelis laticincta* | 0 | 0 | 0 | 0 | 0 | 8 | 0 | 0 | 0 | 0 | 0 | 0 | 0 | 0 | 0 | 0 | 0 | 0 | 0 | 0 | 0 | 0 | 0 | 0 | 0 | 0 | 0 | 0 | 0 | 0 | 0 | 0 | 0 | 0 | 0 | 0 | 0 | 0 | 0 | 8 |
| *Stelis montana* | 0 | 0 | 0 | 1 | 0 | 0 | 0 | 0 | 0 | 1 | 0 | 0 | 0 | 0 | 0 | 0 | 0 | 0 | 1 | 0 | 0 | 0 | 0 | 1 | 0 | 0 | 0 | 0 | 0 | 0 | 0 | 0 | 0 | 0 | 0 | 0 | 0 | 0 | 1 | 5 |
| *Stelis subcaerulea* | 0 | 0 | 0 | 0 | 0 | 0 | 0 | 0 | 0 | 0 | 0 | 0 | 0 | 0 | 0 | 0 | 0 | 0 | 0 | 0 | 0 | 0 | 0 | 0 | 0 | 0 | 1 | 0 | 0 | 0 | 0 | 0 | 0 | 0 | 0 | 0 | 1 | 0 | 1 | 3 |
| *Stelis subemarginata* | 0 | 0 | 0 | 0 | 0 | 0 | 0 | 0 | 0 | 0 | 0 | 0 | 0 | 0 | 0 | 0 | 0 | 0 | 0 | 0 | 0 | 0 | 0 | 0 | 0 | 0 | 0 | 0 | 0 | 0 | 0 | 0 | 0 | 0 | 0 | 0 | 0 | 0 | 1 | 1 |
| *Triepeolus concavus* | 0 | 0 | 0 | 0 | 0 | 0 | 0 | 0 | 0 | 0 | 0 | 0 | 0 | 0 | 0 | 0 | 0 | 0 | 0 | 1 | 0 | 0 | 0 | 0 | 0 | 0 | 0 | 0 | 0 | 0 | 0 | 0 | 0 | 0 | 0 | 0 | 0 | 0 | 0 | 1 |
| *Triepeolus grindeliae* | 0 | 0 | 0 | 0 | 0 | 0 | 0 | 0 | 0 | 0 | 0 | 0 | 3 | 0 | 0 | 0 | 0 | 0 | 0 | 0 | 0 | 0 | 0 | 0 | 0 | 0 | 0 | 0 | 0 | 0 | 0 | 0 | 0 | 0 | 0 | 0 | 0 | 0 | 0 | 3 |
| *Triepeolus helianthi* | 0 | 0 | 2 | 0 | 0 | 0 | 0 | 0 | 0 | 0 | 0 | 0 | 2 | 0 | 0 | 0 | 0 | 0 | 1 | 0 | 0 | 0 | 0 | 0 | 0 | 0 | 0 | 0 | 0 | 0 | 0 | 0 | 0 | 0 | 0 | 0 | 0 | 3 | 0 | 8 |
| *Triepeolus paenepectoralis* | 0 | 0 | 0 | 0 | 0 | 3 | 0 | 0 | 0 | 0 | 0 | 0 | 0 | 0 | 0 | 0 | 0 | 0 | 0 | 0 | 0 | 0 | 0 | 0 | 0 | 0 | 0 | 0 | 0 | 0 | 0 | 0 | 0 | 0 | 0 | 0 | 0 | 0 | 1 | 4 |
| *Xylocopa virginica* | 0 | 0 | 1 | 0 | 0 | 0 | 0 | 0 | 0 | 0 | 0 | 0 | 0 | 0 | 0 | 0 | 0 | 0 | 0 | 0 | 0 | 0 | 0 | 0 | 0 | 0 | 0 | 0 | 0 | 0 | 0 | 0 | 0 | 0 | 0 | 0 | 0 | 0 | 0 | 1 |
| *TOTAL* | 6 | 83 | 175 | 330 | 1841 | 2422 | 40 | 18 | 267 | 27 | 124 | 95 | 1626 | 14 | 52 | 476 | 440 | 134 | 1882 | 196 | 16 | 142 | 7 | 433 | 2 | 130 | 12 | 19 | 82 | 54 | 64 | 109 | 69 | 256 | 1 | 249 | 107 | 555 | 1803 | 14358 |

Table 5: Your determination accuracy in 2024.

| Taxon |
|---|
| No specimens identified |

# 7 Taxonomic Accuracy, 2024

In 2024, you did not have specimens that were identified by the Washington Bee Atlas (see Table 5). In total, volunteers from the Washington Bee Atlas project identified 1.3 % (127) of the 10006 bee specimens to the level of genus, with an average accuracy of 87.4%. Volunteer identifications to species level did not occur or are not included in the data (see Table 6).

Table 6: Determination accuracy for all volunteers in 2024.

| Taxon | Specimens ID-ed | Correct ID | % Correct |
|---|---|---|---|
| **Family** | | | |
| *Andrenidae* | 21 | 16 | 76.2 |
| *Apidae* | 52 | 52 | 100.0 |
| *Colletidae* | 6 | 3 | 50.0 |
| *Halictidae* | 8 | 6 | 75.0 |
| *Megachilidae* | 43 | 41 | 95.3 |
| *TOTAL* | 130 | 118 | 90.8 |
| **Genus** | | | |
| *Agapostemon* | 1 | 1 | 100.0 |
| *Andrena* | 5 | 0 | 0.0 |
| *Anthidium* | 1 | 1 | 100.0 |
| *Anthophora* | 6 | 6 | 100.0 |
| *Ceratina* | 7 | 7 | 100.0 |
| *Coelioxys* | 2 | 2 | 100.0 |
| *Colletes* | 4 | 3 | 75.0 |
| *Eucera* | 1 | 1 | 100.0 |
| *Halictus* | 2 | 0 | 0.0 |
| *Hoplitis* | 4 | 4 | 100.0 |
| *Hylaeus* | 2 | 0 | 0.0 |
| *Lasioglossum* | 5 | 4 | 80.0 |
| *Megachile* | 18 | 18 | 100.0 |
| *Melissodes* | 36 | 33 | 91.7 |
| *Osmia* | 17 | 15 | 88.2 |
| *Perdita* | 16 | 16 | 100.0 |
| *TOTAL* | 127 | 111 | 87.4 |
| **Species** | | | |
| *TOTAL* | 0 | 0 | NaN |

Table 7: Your determination accuracy.

| Taxon |
|---|
| No specimens identified |

# 8 Taxonomic Accuracy, All Years

Your collected specimens have not yet been identified by the Washington Bee Atlas (see Table 7). In total, volunteers from the Washington Bee Atlas project identified 0.6 % (127) of the 22418 bee specimens to the level of genus, with an average accuracy of 87.4%. Volunteer identifications to species level did not occur or are not included in the data (See Table 8).

Table 8: Determination accuracy for all volunteers.

| Taxon | Specimens ID-ed | Correct ID | % Correct |
|---|---|---|---|
| **Family** | | | |
| *Andrenidae* | 21 | 16 | 76.2 |
| *Apidae* | 52 | 52 | 100.0 |
| *Colletidae* | 6 | 3 | 50.0 |
| *Halictidae* | 8 | 6 | 75.0 |
| *Megachilidae* | 43 | 41 | 95.3 |
| *TOTAL* | 130 | 118 | 90.8 |
| **Genus** | | | |
| *Agapostemon* | 1 | 1 | 100.0 |
| *Andrena* | 5 | 0 | 0.0 |
| *Anthidium* | 1 | 1 | 100.0 |
| *Anthophora* | 6 | 6 | 100.0 |
| *Ceratina* | 7 | 7 | 100.0 |
| *Coelioxys* | 2 | 2 | 100.0 |
| *Colletes* | 4 | 3 | 75.0 |
| *Eucera* | 1 | 1 | 100.0 |
| *Halictus* | 2 | 0 | 0.0 |
| *Hoplitis* | 4 | 4 | 100.0 |
| *Hylaeus* | 2 | 0 | 0.0 |
| *Lasioglossum* | 5 | 4 | 80.0 |
| *Megachile* | 18 | 18 | 100.0 |
| *Melissodes* | 36 | 33 | 91.7 |
| *Osmia* | 17 | 15 | 88.2 |
| *Perdita* | 16 | 16 | 100.0 |
| *TOTAL* | 127 | 111 | 87.4 |
| **Species** | | | |
| *TOTAL* | 0 | 0 | NaN |